

INDOOR UNIT

PARTS CATALOG

No. OBB513

Wireless type
Model

MSH-GD80VB - E1

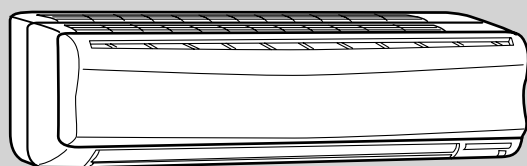

CONTENTS

1. RoHS PARTS LIST..... 2
2. OPTIONAL PARTS..... BACK COVER

SERVICE MANUAL (OBH513)

NOTE:

RoHS compliant products have <G> mark on the spec name plate.



MSH-GD80VB

1-1. INDOOR UNIT STRUCTURAL PARTS

1-2. INDOOR UNIT HEAT EXCHANGER

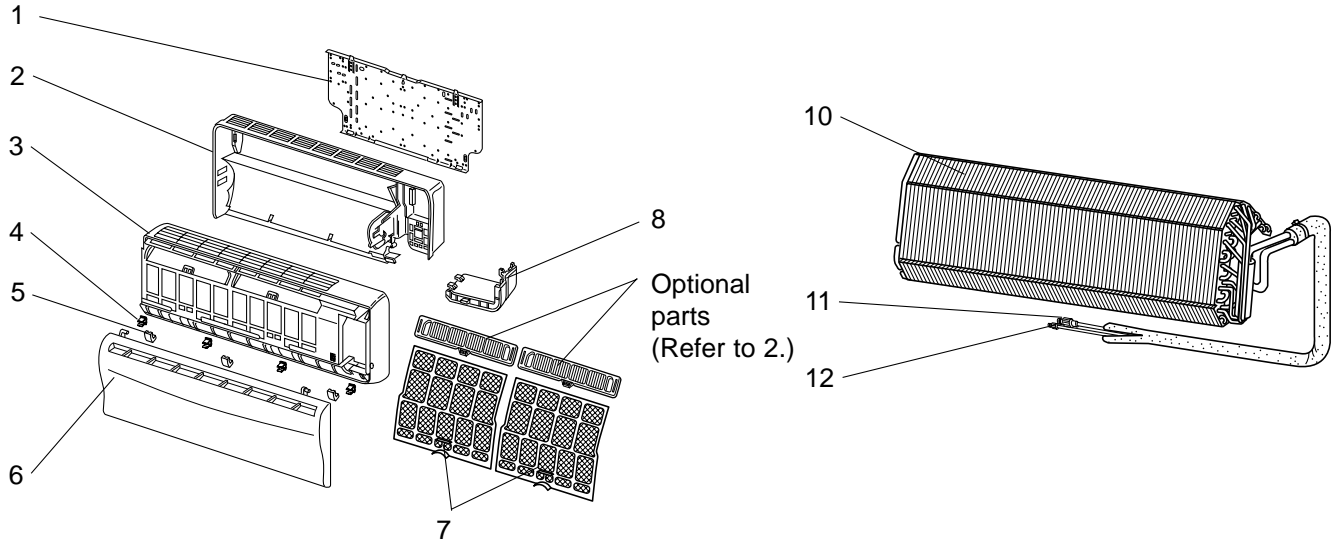

1-1. INDOOR UNIT STRUCTURAL PARTS

Part number that is circled is not shown in the illustration.

No.	RoHS	Part No.	Part Name	Symbol in Wiring Diagram	Q'ty/unit	Remarks
					MSH-GD80VB- E1	
1	G	E12 527 970	INSTALLATION PLATE		1	
2	G	E12 685 234	BOX		1	
3	G	E12 888 000	PANEL ASSEMBLY		1	Including No.4,5,6
4	G	E12 408 142	CATCH		4	4PCS/SET
5	G	E12 685 067	SCREW CAP		3	3PCS/SET
6	G	E12 888 010	FRONT PANEL		1	
7	G	E12 534 100	CATECHIN AIR FILTER		2	1PC/SET
8	G	E12 685 975	CORNER BOX RIGHT		1	
⑨	G	E12 891 007	LAMP PANEL		1	

1-2. INDOOR UNIT HEAT EXCHANGER

10	G	E12 896 620	INDOOR HEAT EXCHANGER		1	
11	G	E12 527 666	UNION (GAS)		1	ø15.88
12	G	E12 527 667	UNION (LIQUID)		1	ø9.52

RoHS PARTS LIST

MSH-GD80VB

1-3. INDOOR UNIT FUNCTIONAL PARTS AND ELECTRICAL PARTS

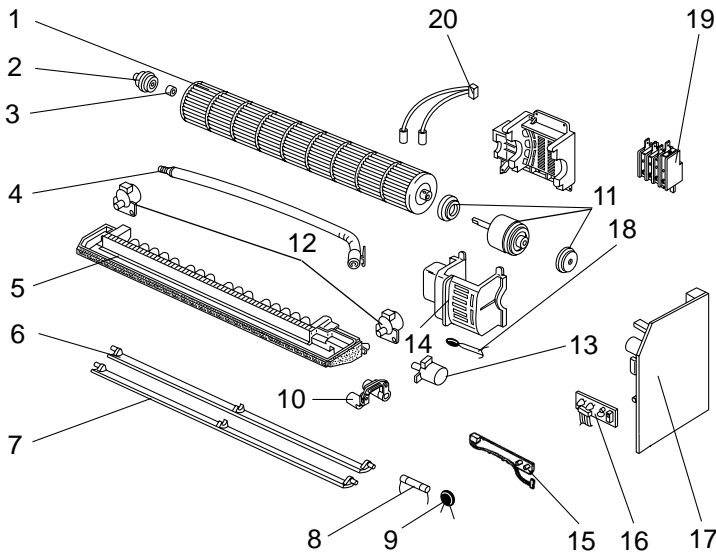

1-4. ACCESSORY AND REMOTE CONTROLLER

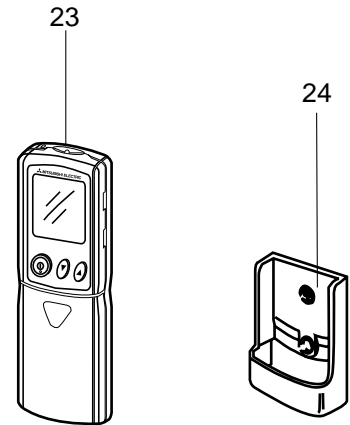

1-3. INDOOR UNIT FUNCTIONAL PARTS AND ELECTRICAL PARTS

Part numbers that are circled are not shown in the illustration.

No.	RoHS	Part No.	Part Name	Symbol in Wiring Diagram	Q'ty/unit		Remarks
					MSH-GD80VB-	E1	
1	G	E12 527 302	LINE FLOW FAN		1		
2	G	E12 408 509	BEARING MOUNT		1		
3	G	E12 001 504	SLEEVE BEARING		1		
4	G	E12 408 702	DRAIN HOSE		1		
5	G	E12 996 235	NOZZLE		1		
6	G	E12 685 040	VANE UPPER		1		
7	G	E12 685 041	VANE LOWER		1		
8	G	E12 A49 382	FUSE	F11	1		T3.15AL250V
9	G	E12 817 385	VARISTOR	NR11	1		
10	G	E12 527 034	VANE CRANK SET		1		
11	G	E12 527 300	INDOOR FAN MOTOR ASSEMBLY	MF	1		RC4V40- <input type="checkbox"/> Including RUBBER MOUNT
12	G	E12 448 303	VANE MOTOR (VERTICAL)	MV2	2		RIGHT & LEFT
13	G	E12 408 303	VANE MOTOR (HORIZONTAL)	MV1	1		UP & DOWN
14	G	E12 527 333	MOTOR BAND		1		
15	G	E12 528 329	DISPLAY P.C. BOARD		1		
16	G	E12 527 468	RECEIVER P.C. BOARD		1		
17	G	E12 893 452	ELECTRONIC CONTROL P.C. BOARD		1		AUTO RESTART Including No.16
18	G	E12 527 308	ROOM TEMPERATURE THERMISTOR	RT11	1		
19	G	E12 819 375	TERMINAL BLOCK	TB	1		
20	G	E12 527 307	INDOOR COIL THERMISTOR	RT12,RT13	1		
⑳	G	E12 528 034	VANE MOTOR SUPPORT SET (RIGHT)		1		
㉑	G	E12 529 034	VANE MOTOR SUPPORT SET (LEFT)		1		

1-4. ACCESSORY AND REMOTE CONTROLLER

23	G	E12 529 426	REMOTE CONTROLLER		1		KM04A
24	G	E12 527 083	REMOTE CONTROLLER HOLDER		1		

AIR CLEANING FILTER

- Normal life of AIR CLEANING FILTER is 4 months. However, when it becomes dirty, replace it as soon as possible.
- Clogged AIR CLEANING FILTER may reduce the air conditioner capacity or cause frost on the air outlet.
- DO NOT reuse AIR CLEANING FILTER even if it is washed.
- DO NOT remove or attach AIR CLEANING FILTER during unit operation.

Model	Part No.
MSH-GD80VB- 	MAC-1700FT

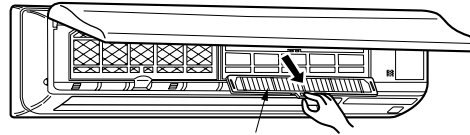

Air cleaning filter (White bellows type)

 **MITSUBISHI ELECTRIC CORPORATION**

HEAD OFFICE: TOKYO BLDG., 2-7-3, MARUNOUCHI, CHIYODA-KU, TOKYO 100-8310, JAPAN