

PARTS CATALOG R410A

[Model Name]

EHSC-MEC
EHSC-VM2C
EHSC-VM2EC
EHSC-VM6C
EHSC-VM6EC
EHSC-YM9C
EHSC-YM9EC
EHSC-TM9C
EHSD-MC
EHSD-MEC
EHSD-VM2C
EHSD-YM9C

ERSC-MEC
ERSC-VM2C
ERSD-VM2C
EHPX-VM2C
EHPX-VM6C
EHPX-YM9C

Revision:

- Changed the parts No. and added EHSC-MECR3.UK, EHSC-VM2CR3.UK, EHSC-VM2ECR3.UK, EHSC-VM6CR3.UK, EHSC-VM6ECR3.UK, EHSC-YM9CR3.UK, EHSC-YM9ECR3.UK, EHSC-TM9CR3.UK, EHSD-MCR3.UK, EHSD-MECR3.UK, EHSD-VM2CR3.UK, EHSD-YM9CR3.UK, ERSC-MECR3.UK, ERSC-VM2CR3.UK, ERSD-VM2CR3.UK, EHPX-VM2CR3.UK, EHPX-VM6CR3.UK and EHPX-YM9CR3.UK in REVISED EDITION-F.
- Some other descriptions have been also modified.

OCB571 REVISED EDITION-E is void.

[Service Ref.]

Refer to page 2.

CONTENTS

1. SERVICE PARTS LIST 4
2. OPTIONAL PARTS 68

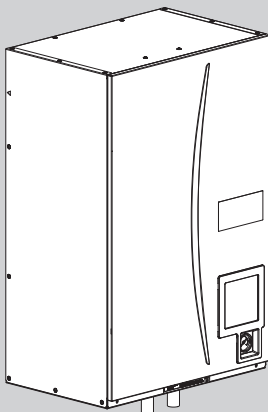
SERVICE MANUAL (OCH571)

HYDROBOX

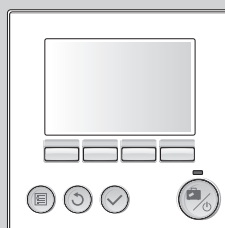
 MAIN REMOTE
CONTROLLER

[Service Ref.]

**EHSC-MEC.UK
EHSC-VM2C.UK
EHSC-VM2EC.UK
EHSC-VM6C.UK
EHSC-VM6EC.UK
EHSC-YM9C.UK
EHSC-YM9EC.UK
EHSC-TM9C.UK
EHSD-MC.UK
EHSD-MEC.UK
EHSD-VM2C.UK
EHSD-YM9C.UK
ERSC-MEC.UK
ERSC-VM2C.UK
ERSD-VM2C.UK
EHPX-VM2C.UK
EHPX-VM6C.UK
EHPX-YM9C.UK**

**EHSC-MECR1.UK
EHSC-VM2CR1.UK
EHSC-VM2ECR1.UK
EHSC-VM6CR1.UK
EHSC-VM6ECR1.UK
EHSC-YM9CR1.UK
EHSC-YM9ECR1.UK
EHSC-TM9CR1.UK
EHSD-MCR1.UK
EHSD-MECR1.UK
EHSD-VM2CR1.UK
EHSD-YM9CR1.UK
ERSC-MECR1.UK
ERSC-VM2CR1.UK
ERSD-VM2CR1.UK
EHPX-VM2CR1.UK
EHPX-VM6CR1.UK
EHPX-YM9CR1.UK**

**EHSC-MECR2.UK
EHSC-VM2CR2.UK
EHSC-VM2ECR2.UK
EHSC-VM6CR2.UK
EHSC-VM6ECR2.UK
EHSC-YM9CR2.UK
EHSC-YM9ECR2.UK
EHSC-TM9CR2.UK
EHSD-MCR2.UK
EHSD-MECR2.UK
EHSD-VM2CR2.UK
EHSD-YM9CR2.UK
ERSC-MECR2.UK
ERSC-VM2CR2.UK
ERSD-VM2CR2.UK
EHPX-VM2CR2.UK
EHPX-VM6CR2.UK
EHPX-YM9CR2.UK**

**EHSC-MECR3.UK
EHSC-VM2CR3.UK
EHSC-VM2ECR3.UK
EHSC-VM6CR3.UK
EHSC-VM6ECR3.UK
EHSC-YM9CR3.UK
EHSC-YM9ECR3.UK
EHSC-TM9CR3.UK
EHSD-MCR3.UK
EHSD-MECR3.UK
EHSD-VM2CR3.UK
EHSD-YM9CR3.UK
ERSC-MECR3.UK
ERSC-VM2CR3.UK
ERSD-VM2CR3.UK
EHPX-VM2CR3.UK
EHPX-VM6CR3.UK
EHPX-YM9CR3.UK**

This page is intentionally left blank.

————— : Indicates the visible parts in the photos/figures.
- - - - - : Indicates the invisible parts in the photos/figures.

1 SERVICE PARTS LIST

EHSD-MEC.UK
EHSD-MECR1.UK

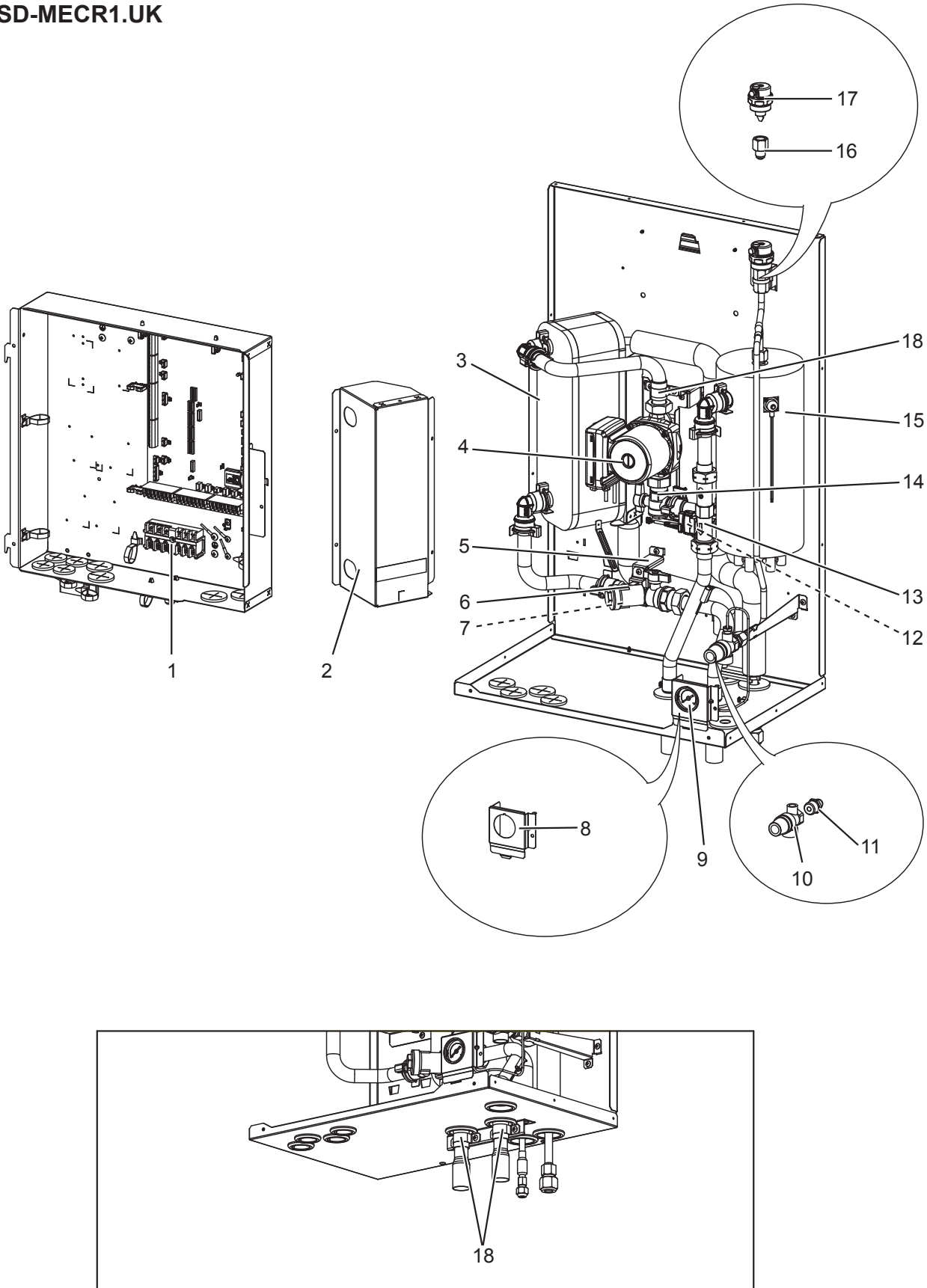

No.	Parts No.	Parts name	Specification	Q'ty/unit	Remarks	Wiring diagram symbol	Required regular replacement (*: Required regular inspection)
				EHSD-MEC(R1).UK			
1	S70 C20 515	TERMINAL BED	6P	1	(#250LNE+S123)		
2	—	WATER COIL COVER		1	BK00R988G01		
3	S70 C45 408	WATER COIL ASSY (2HP HEATING ONLY)	MWA1	1			
4	S70 C07 355	WATER PUMP		1		MP1	20,000 hrs (3 years)(*)
5	—	STRAINER SUPPORT		1	BK02R947G01		
6	S70 C25 452	STRAINER VALVE (TYPE 2)		1			
7	S70 C28 460	STRAINER PACKING		1			
8	S70 C60 206	MANOMETER HOLDER		1			
9	S70 C20 205	MANOMETER		1			6 years
10	S70 C18 404	PRESSURE RELIEF VALVE	3bar	1			6 years
11	S70 C60 096	FLARE JOINT	3/8F - R1/2	1			
12	S70 C10 358	DRAIN COCK (WATER CAP ASSY320)		1	FOR PRIMARY CIRCUIT		6 years
13	S70 C55 266	FLOW SENSOR (BODY & CABLE)		1			
14	S70 C30 356	PUMP VALVE		1			
15	S70 C25 441	BOOSTER HEATER	0 kW	1			
16	S70 C50 096	FLARE JOINT	3/8F - G3/8	1			
17	S70 C17 150	AIR VENT (AUTOMATIC)		1			6 years
18	—	SADDLE BAND		3	BK02F262G01		
19	—	HEATER STAY		1	BK00F852G01		
20	S70 C23 460	O-RING	BLACK	11			
22	S70 C10 465	FASTENER		9	FOR QUICK CONNECTION		
24	S70 C01 800	GREASE		9*	FOR QUICK CONNECTION		

Parts number that is circled is not shown in the figure.

Do not reuse the O-ring or strainer packing that was once removed, but be sure to replace with a new one.

* Apply grease appropriately on the O-ring for the quick connection in the unit.

EHSD-MECR2.UK
EHSD-MECR3.UK

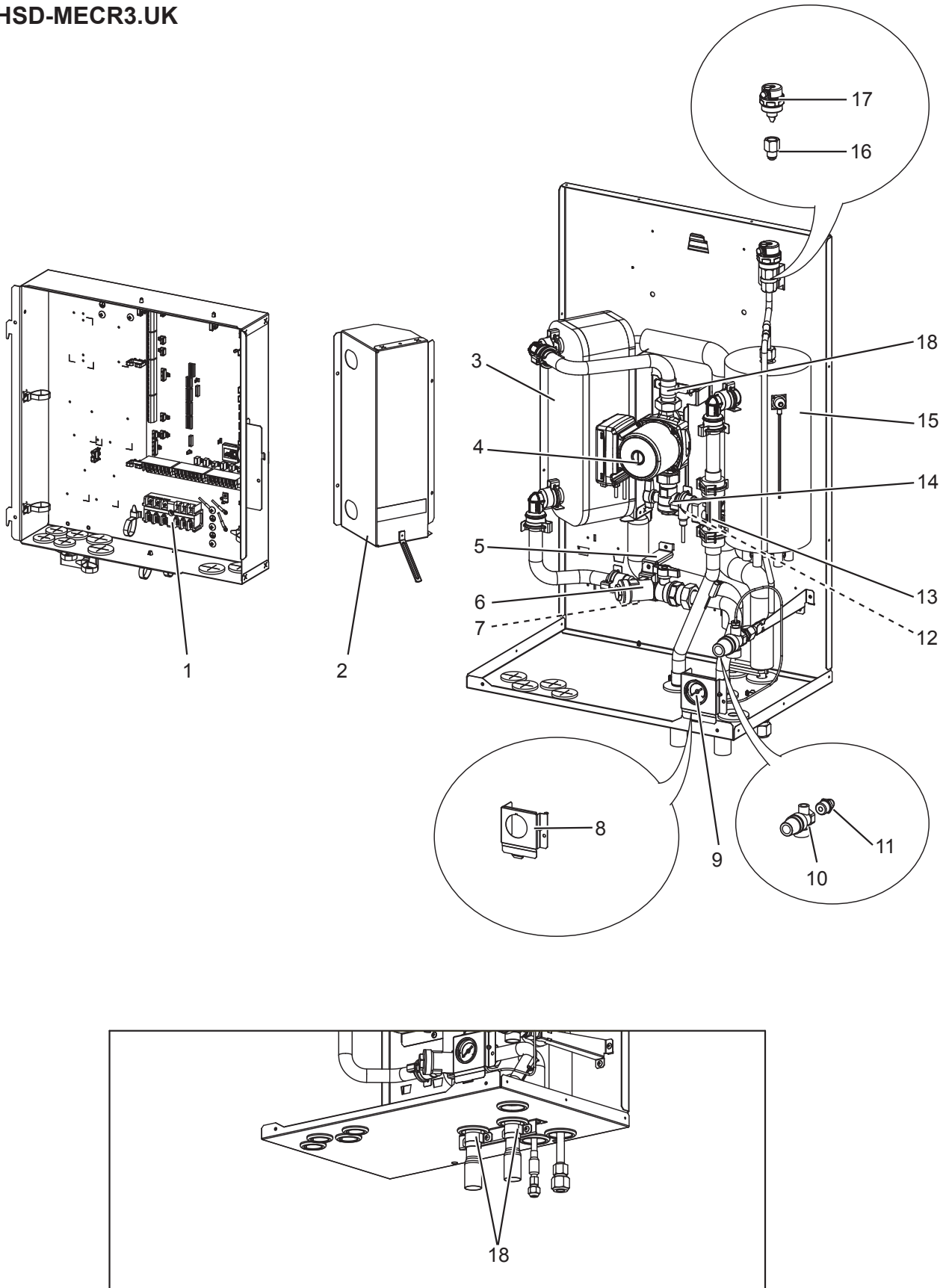

No.	Parts No.	Parts name	Specification	Q'ty/unit		Remarks	Wiring diagram symbol	Required regular replacement (*: Required regular inspection)
				EHSD-MECR2.UK	EHSD-MECR3.UK			
1	S70 C20 515	TERMINAL BED	6P	1		(#250LNE+S123)		
2	—	WATER COIL COVER		1		BK00R988G01		
3	S70 C45 408	WATER COIL ASSY (2HP HEATING ONLY)	MWA1	1				
4	S70 C07 355	WATER PUMP		1			MP1	20,000 hrs (3 years)(*)
5	—	STRAINER SUPPORT		1		BK02R947G01		
6	S70 C25 452	STRAINER VALVE (TYPE 2)		1				
7	S70 C28 460	STRAINER PACKING		1				
8	S70 C66 206	MANOMETER HOLDER		1				
9	S70 C20 205	MANOMETER		1				6 years
10	S70 C18 404	PRESSURE RELIEF VALVE	3bar	1				6 years
11	S70 C60 096	FLARE JOINT	3/8F - R1/2	1				
12	S70 C10 358	DRAIN COCK (WATER CAP ASSY320)		1		FOR PRIMARY CIRCUIT		6 years
13	S70 C84 266	FLOW SENSOR (BODY & CABLE)		1				
14	S70 C30 356	PUMP VALVE		1				
15	S70 C25 441	BOOSTER HEATER	0 kW	1				
16	S70 C50 096	FLARE JOINT	3/8F - G3/8	1				
17	S70 C17 150	AIR VENT (AUTOMATIC)		1				6 years
18	—	SADDLE BAND		3		BK02F262G01		
19	—	HEATER STAY		1		BK00F852G01		
20	S70 C23 460	O-RING	BLACK	9				
21	S70 C26 460	O-RING	BLACK	2		FOR FLOW SENSOR		
22	S70 C10 465	FASTENER		9		FOR QUICK CONNECTION		
23	S70 C20 465	FASTENER		2		FOR FLOW SENSOR		
24	S70 C01 800	GREASE		11*		FOR QUICK CONNECTION		

Parts number that is circled is not shown in the figure.

Do not reuse the O-ring or strainer packing that was once removed, but be sure to replace with a new one.

* Apply grease appropriately on the O-ring for the quick connection in the unit.

EHSD-MC.UK

EHSD-VM2C.UK

EHSD-YM9C.UK

EHSD-MCR1.UK

EHSD-VM2CR1.UK

EHSD-YM9CR1.UK

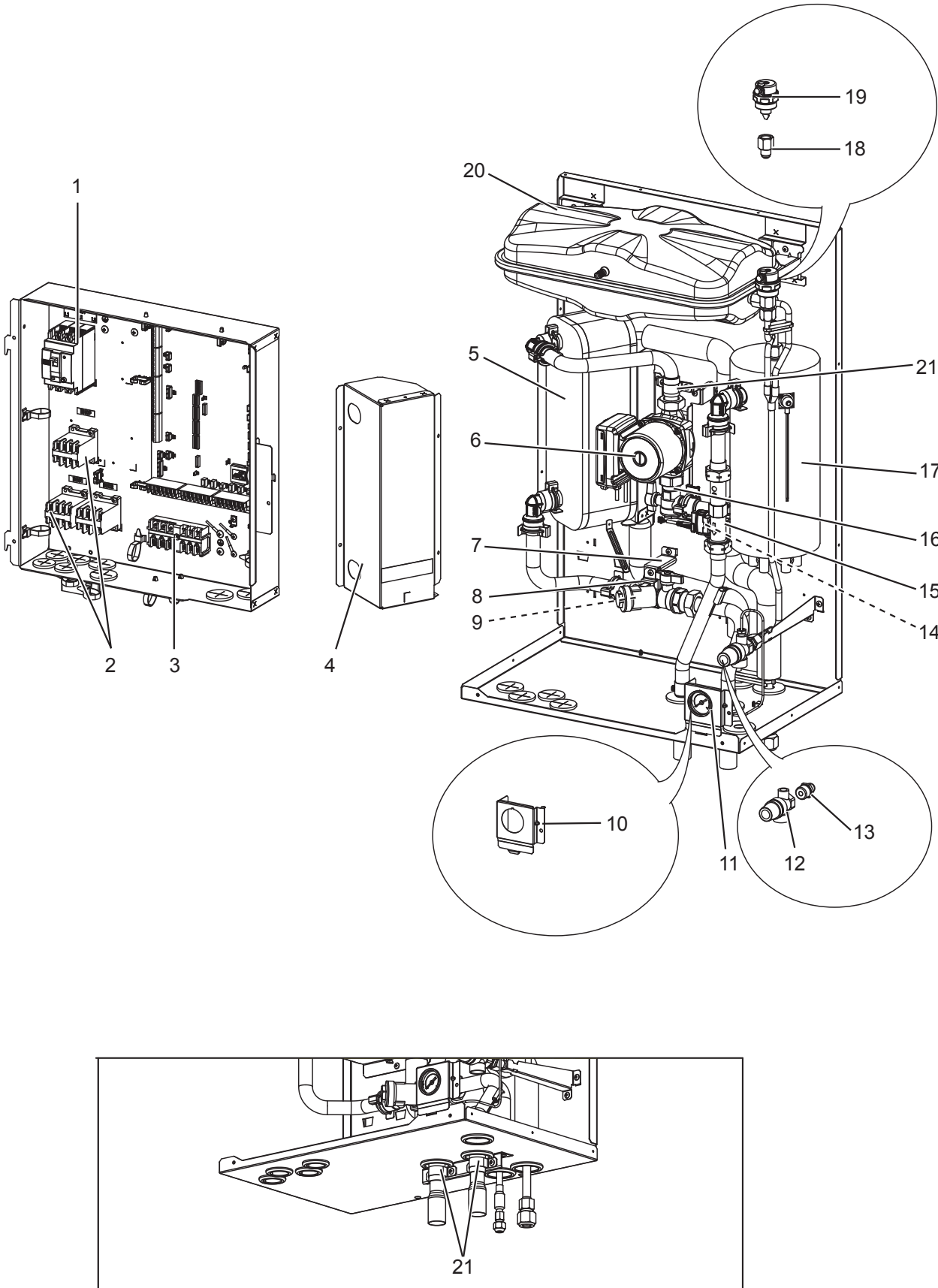



No.	Part No.	Parts name	Specification	Q'ty/unit			Remarks	Wiring diagram symbol	Required regular replacement (*: Required regular inspection)
				EHSD-MC(R1).UK	EHSD-VM2C(R1).UK	EHSD-YM9C(R1).UK			
1	S70 C20 239	EARTH LEAKAGE BREAKER	1 ϕ 20A		1			ECB1	
	S70 C70 239	EARTH LEAKAGE BREAKER	3 ϕ 30A			1		ECB1	
2	S70 C39 708	CONTACTOR	30A		2	3		BHC1,BHC2	
3	S70 C20 515	TERMINAL BED	6P	1	1	1	(#250LNE+S123)		
4	—	WATER COIL COVER		1	1	1	BK00R988G01		
5	S70 C45 408	WATER COIL ASSY (2HP HEATING ONLY)	MWA1	1	1	1			
6	S70 C07 355	WATER PUMP		1	1	1		MP1	20,000 hrs (3 years)(*)
7	—	STRAINER SUPPORT		1	1	1	BK02R947G01		
8	S70 C25 452	STRAINER VALVE (TYPE 2)		1	1	1			
9	S70 C28 460	STRAINER PACKING		1	1	1			
10	S70 C60 206	MANOMETER HOLDER		1	1	1			
11	S70 C20 205	MANOMETER		1	1	1			6 years
12	S70 C18 404	PRESSURE RELIEF VALVE	3bar	1	1	1			6 years
13	S70 C60 096	FLARE JOINT	3/8F - R1/2	1	1	1			
14	S70 C10 358	DRAIN COCK (WATER CAP ASSY320)		1	1	1	FOR PRIMARY CIRCUIT		6 years
15	S70 C55 266	FLOW SENSOR (BODY & CABLE)		1	1	1			
16	S70 C30 356	PUMP VALVE		1	1	1			
17	S70 C21 441	BOOSTER HEATER	1 ϕ 230V 2 kW		1			BH1	
	S70 C23 441	BOOSTER HEATER	3 ϕ 400V 9 kW			1		BH1, BH2	
	S70 C25 441	BOOSTER HEATER	0 kW	1					
18	S70 C50 096	FLARE JOINT	3/8F - G3/8	2	2	2			
19	S70 C17 150	AIR VENT (AUTOMATIC)		1	1	1			6 years
20	S70 C16 402	EXPANSION VESSEL	10L	1	1	1			
21	—	SADDLE BAND		3	3	3	BK02F262G01		
(22)	—	HEATER STAY		1	1	1	BK00F852G01		
(23)	S70 C23 460	O-RING	BLACK	11	11	11			
(24)	S70 C10 465	FASTENER		9	9	9	FOR QUICK CONNECTION		
(25)	S70 C01 800	GREASE		9 *	9 *	9 *	FOR QUICK CONNECTION		

Parts number that is circled is not shown in the figure.

Do not reuse the O-ring or strainer packing that was once removed, but be sure to replace with a new one.

* Apply grease appropriately on the O-ring for the quick connection in the unit.

EHSD-MCR2.UK EHSD-VM2CR2.UK EHSD-YM9CR2.UK

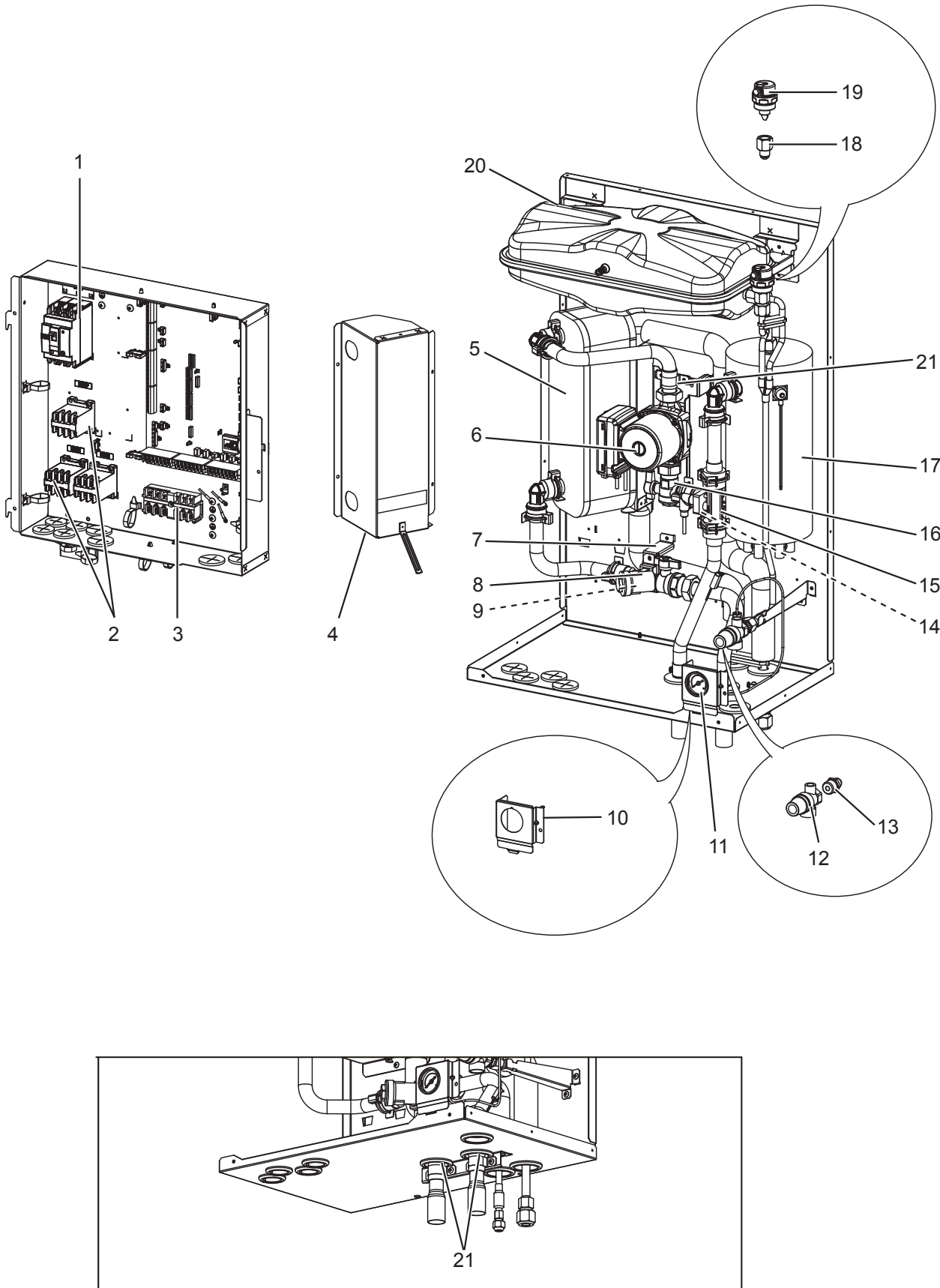

No.	Part No.	Parts name	Specification	Q'ty/unit			Remarks	Wiring diagram symbol	Required regular replacement (*: Required regular inspection)
				EHSD-MCR2.UK	EHSD-VM2CR2.UK	EHSD-YM9CR2.UK			
1	S70 C20 239	EARTH LEAKAGE BREAKER	1 ϕ 20A		1			ECB1	
	S70 C70 239	EARTH LEAKAGE BREAKER	3 ϕ 30A			1		ECB1	
2	S70 C39 708	CONTACTOR	30A		2	3		BHC1,BHC2	
3	S70 C20 515	TERMINAL BED	6P	1	1	1	(#250LNE+S123)		
4	—	WATER COIL COVER		1	1	1	BK00R988G01		
5	S70 C45 408	WATER COIL ASSY (2HP HEATING ONLY)	MWA1	1	1	1			
6	S70 C07 355	WATER PUMP		1	1	1		MP1	20,000 hrs (3 years)(*)
7	—	STRAINER SUPPORT		1	1	1	BK02R947G01		
8	S70 C25 452	STRAINER VALVE (TYPE 2)		1	1	1			
9	S70 C28 460	STRAINER PACKING		1	1	1			
10	S70 C66 206	MANOMETER HOLDER		1	1	1			
11	S70 C20 205	MANOMETER		1	1	1			6 years
12	S70 C18 404	PRESSURE RELIEF VALVE	3bar	1	1	1			6 years
13	S70 C60 096	FLARE JOINT	3/8F - R1/2	1	1	1			
14	S70 C10 358	DRAIN COCK (WATER CAP ASSY320)		1	1	1	FOR PRIMARY CIRCUIT		6 years
15	S70 C84 266	FLOW SENSOR (BODY & CABLE)		1	1	1			
16	S70 C30 356	PUMP VALVE		1	1	1			
17	S70 C25 441	BOOSTER HEATER	0 kW	1					
	S70 C21 441	BOOSTER HEATER	1 ϕ 230V 2 kW		1			BH1	
	S70 C23 441	BOOSTER HEATER	3 ϕ 400V 9 kW			1		BH1, BH2	
18	S70 C50 096	FLARE JOINT	3/8F - G3/8	2	2	2			
19	S70 C17 150	AIR VENT (AUTOMATIC)		1	1	1			6 years
20	S70 C16 402	EXPANSION VESSEL	10L	1	1	1			
21	—	SADDLE BAND		3	3	3	BK02F262G01		
22	—	HEATER STAY		1	1	1	BK00F852G01		
23	S70 C23 460	O-RING	BLACK	9	9	9			
24	S70 C26 460	O-RING	BLACK	2	2	2	FOR FLOW SENSOR		
25	S70 C10 465	FASTENER		9	9	9	FOR QUICK CONNECTION		
26	S70 C20 465	FASTENER		2	2	2	FOR FLOW SENSOR		
27	S70 C01 800	GREASE		11 *	11 *	11 *	FOR QUICK CONNECTION		

Parts number that is circled is not shown in the figure.

Do not reuse the O-ring or strainer packing that was once removed, but be sure to replace with a new one.

* Apply grease appropriately on the O-ring for the quick connection in the unit.

EHSD-MCR3.UK EHSD-VM2CR3.UK EHSD-YM9CR3.UK

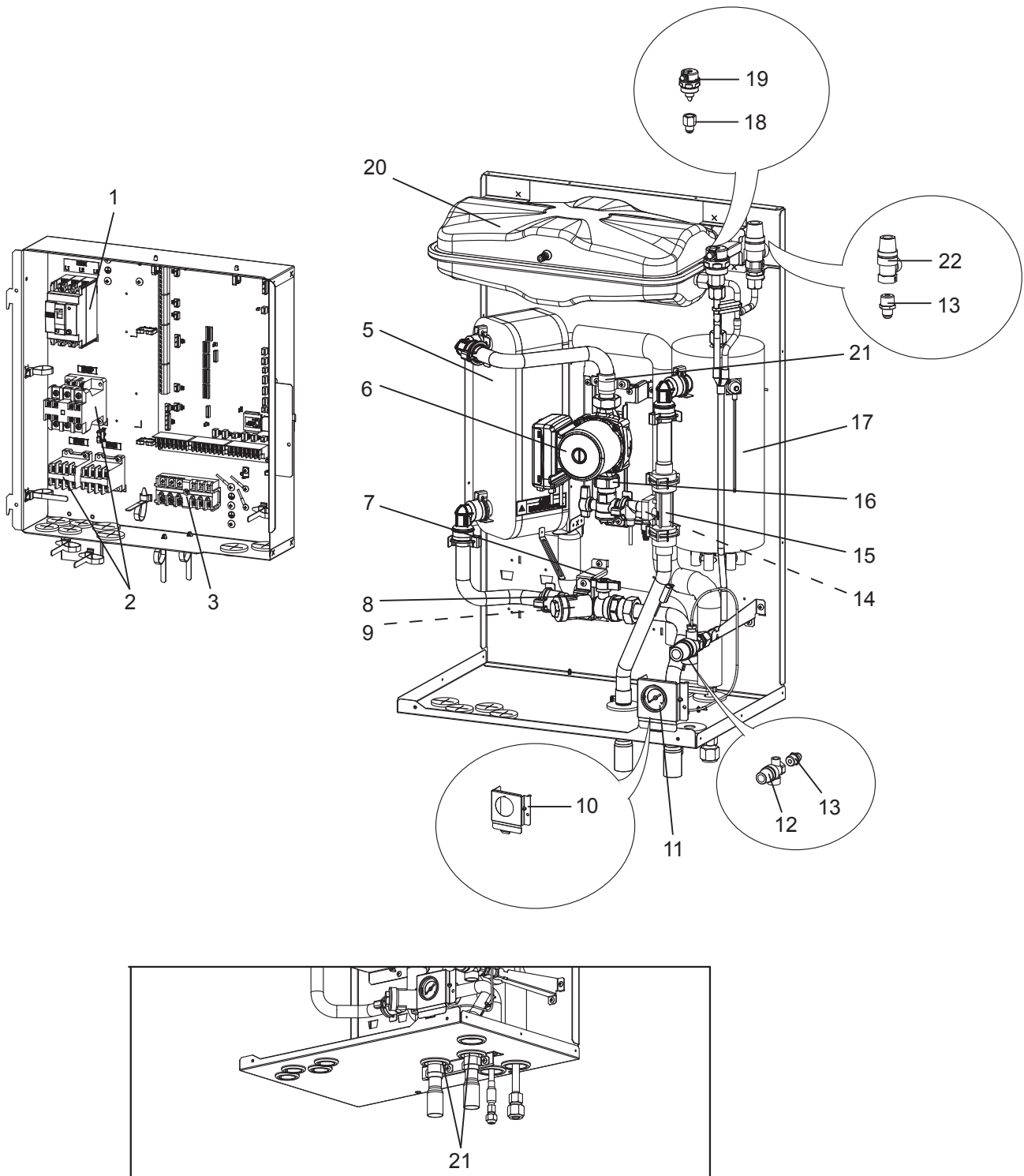



No.	Part No.	Parts name	Specification	Q'ty/unit			Remarks	Wiring diagram symbol	Required regular replacement (*: Required regular inspection)
				EHSD-MCR3.UK	EHSD-VM2CR3.UK	EHSD-YM9CR3.UK			
1	S70 C20 239	EARTH LEAKAGE BREAKER	1 ϕ 20A		1			ECB1	
	S70 C70 239	EARTH LEAKAGE BREAKER	3 ϕ 30A			1		ECB1	
2	S70 C39 708	CONTACTOR	30A		1	2		BHC2,BHC2	
	S70 C49 708		20A		1	1		BHCP	
3	S70 C20 515	TERMINAL BED	6P	1	1	1	(#250LNE+S123)		
4	—	WATER COIL COVER		1	1	1	BK00R988G01		
5	S70 C45 408	WATER COIL ASSY (2HP HEATING ONLY)	MWA1	1	1	1			
6	S70 C07 355	WATER PUMP		1	1	1		MP1	20,000 hrs (3 years)(*)
7	—	STRAINER SUPPORT		1	1	1	BK02R947G01		
8	S70 C25 452	STRAINER VALVE (TYPE 2)		1	1	1			
9	S70 C28 460	STRAINER PACKING		1	1	1			
10	S70 C66 206	MANOMETER HOLDER		1	1	1			
11	S70 C20 205	MANOMETER		1	1	1			6 years
12	S70 C18 404	PRESSURE RELIEF VALVE	3bar	1	1	1			6 years
13	S70 C60 096	FLARE JOINT	3/8F - R1/2	2	2	2			
14	S70 C10 358	DRAIN COCK (WATER CAP ASSY320)		1	1	1	FOR PRIMARY CIRCUIT		6 years
15	S70 C84 266	FLOW SENSOR (BODY & CABLE)		1	1	1			
16	S70 C30 356	PUMP VALVE		1	1	1			
17	S70 C25 441	BOOSTER HEATER	0 kW	1					
	S70 C21 441	BOOSTER HEATER	1 ϕ 230V 2 kW		1			BH1	
	S70 C23 441	BOOSTER HEATER	3 ϕ 400V 9 kW			1		BH1, BH2	
18	S70 C50 096	FLARE JOINT	3/8F - G3/8	2	2	2			
19	S70 C17 150	AIR VENT (AUTOMATIC)		1	1	1			6 years
20	S70 C16 402	EXPANSION VESSEL	10L	1	1	1			
21	—	SADDLE BAND		3	3	3	BK02F262G01		
22	S70 C40 404	PRESSURE RELIEF VALVE	5bar	1	1	1			6 years
(23)	—	HEATER STAY		1	1	1	BK00F852G01		
(24)	S70 C23 460	O-RING	BLACK	9	9	9			
(25)	S70 C26 460	O-RING	BLACK	2	2	2	FOR FLOW SENSOR		
(26)	S70 C10 465	FASTENER		9	9	9	FOR QUICK CONNECTION		
(27)	S70 C20 465	FASTENER		2	2	2	FOR FLOW SENSOR		
(28)	S70 C01 800	GREASE		11 *	11 *	11 *	FOR QUICK CONNECTION		

Parts number that is circled is not shown in the figure.

Do not reuse the O-ring or strainer packing that was once removed, but be sure to replace with a new one.

* Apply grease appropriately on the O-ring for the quick connection in the unit.

EHSC-MEC.UK

EHSC-VM2EC.UK

EHSC-VM6EC.UK

EHSC-YM9EC.UK

EHSC-MECR1.UK

EHSC-VM2ECR1.UK

EHSC-VM6ECR1.UK

EHSC-YM9ECR1.UK

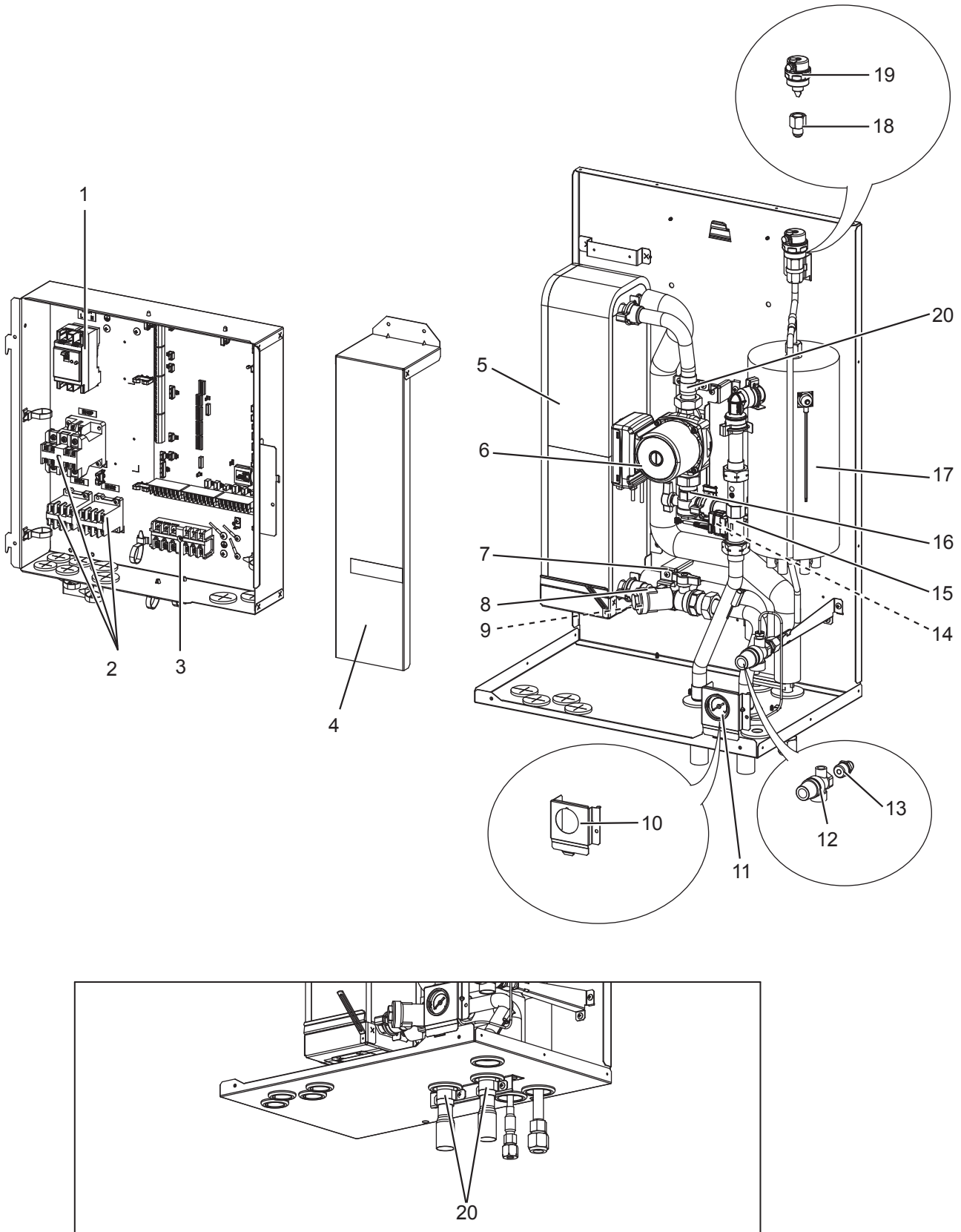

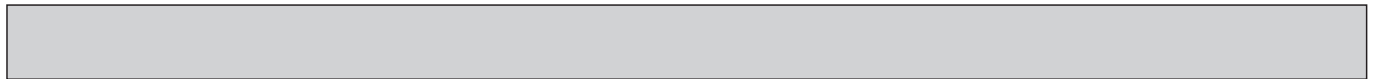

No.	Parts No.	Parts name	Specification	Q'ty/unit				Remarks	Wiring diagram symbol	Required regular replacement (*: Required regular inspection)
				EHSC-MEC(R1).UK	EHSC-VM2EC(R1).UK	EHSC-VM6EC(R1).UK	EHSC-VM9EC(R1).UK			
1	S70 C20 239	EARTH LEAKAGE BREAKER	1 ϕ 20A		1				ECB1	
	S70 C60 239	EARTH LEAKAGE BREAKER	1 ϕ 40A			1			ECB1	
	S70 C70 239	EARTH LEAKAGE BREAKER	3 ϕ 30A				1		ECB1	
2	S70 C39 708	CONTACTOR	30A		2	2	3		BHCP, BHC1,BHC2	
	S70 C29 708	CONTACTOR	45A			1			BHCP	
3	S70 C20 515	TERMINAL BED	6P	1	1	1	1	(#250LNE+S123)		
4	—	WATER COIL COVER		1	1	1	1	BK00R990G01		
5	S70 C25 408	WATER COIL ASSY (5HP HEATING ONLY)	MWA2	1	1	1	1			
6	S70 C07 355	WATER PUMP		1	1	1	1		MP1	20,000 hrs (3 years)(*)
7	—	STRAINER SUPPORT		1	1	1	1	BK02R947G01		
8	S70 C25 452	STRAINER VALVE (TYPE 2)		1	1	1	1			
9	S70 C28 460	STRAINER PACKING		1	1	1	1			
10	S70 C60 206	MANOMETER HOLDER		1	1	1	1			
11	S70 C20 205	MANOMETER		1	1	1	1			6 years
12	S70 C18 404	PRESSURE RELIEF VALVE	3bar	1	1	1	1			6 years
13	S70 C60 096	FLARE JOINT	3/8F - R1/2	1	1	1	1			
14	S70 C10 358	DRAIN COCK (WATER CAP ASSY320)		1	1	1	1	FOR PRIMARY CIRCUIT		6 years
15	S70 C55 266	FLOW SENSOR (BODY & CABLE)		1	1	1	1			
16	S70 C30 356	PUMP VALVE		1	1	1	1			
17	S70 C25 441	BOOSTER HEATER	0kW	1						
	S70 C21 441	BOOSTER HEATER	1 ϕ 230V 2 kW		1				BH1	
	S70 C22 441	BOOSTER HEATER	1 ϕ 230V 6 kW			1			BH1, BH2	
	S70 C23 441	BOOSTER HEATER	3 ϕ 400V 9 kW				1		BH1, BH2	
18	S70 C50 096	FLARE JOINT	3/8F - G3/8	1	1	1	1			
19	S70 C17 150	AIR VENT (AUTOMATIC)		1	1	1	1			6 years
20	—	SADDLE BAND		3	3	3	3	BK02F262G01		
21	—	HEATER STAY		1	1	1	1	BK00F852G01		
22	S70 C23 460	O-RING		8	8	8	8	BLACK		
23	S70 C10 465	FASTENER		6	6	6	6	FOR QUICK CONNECTION		
24	S70 C01 800	GREASE		6 *	6 *	6 *	6 *	FOR QUICK CONNECTION		

Parts number that is circled is not shown in the figure.

Do not reuse the O-ring or strainer packing that was once removed, but be sure to replace with a new one.

* Apply grease appropriately on the O-ring for the quick connection in the unit.

EHSC-MECR2.UK

EHSC-VM2ECR2.UK

EHSC-VM6ECR2.UK

EHSC-YM9ECR2.UK

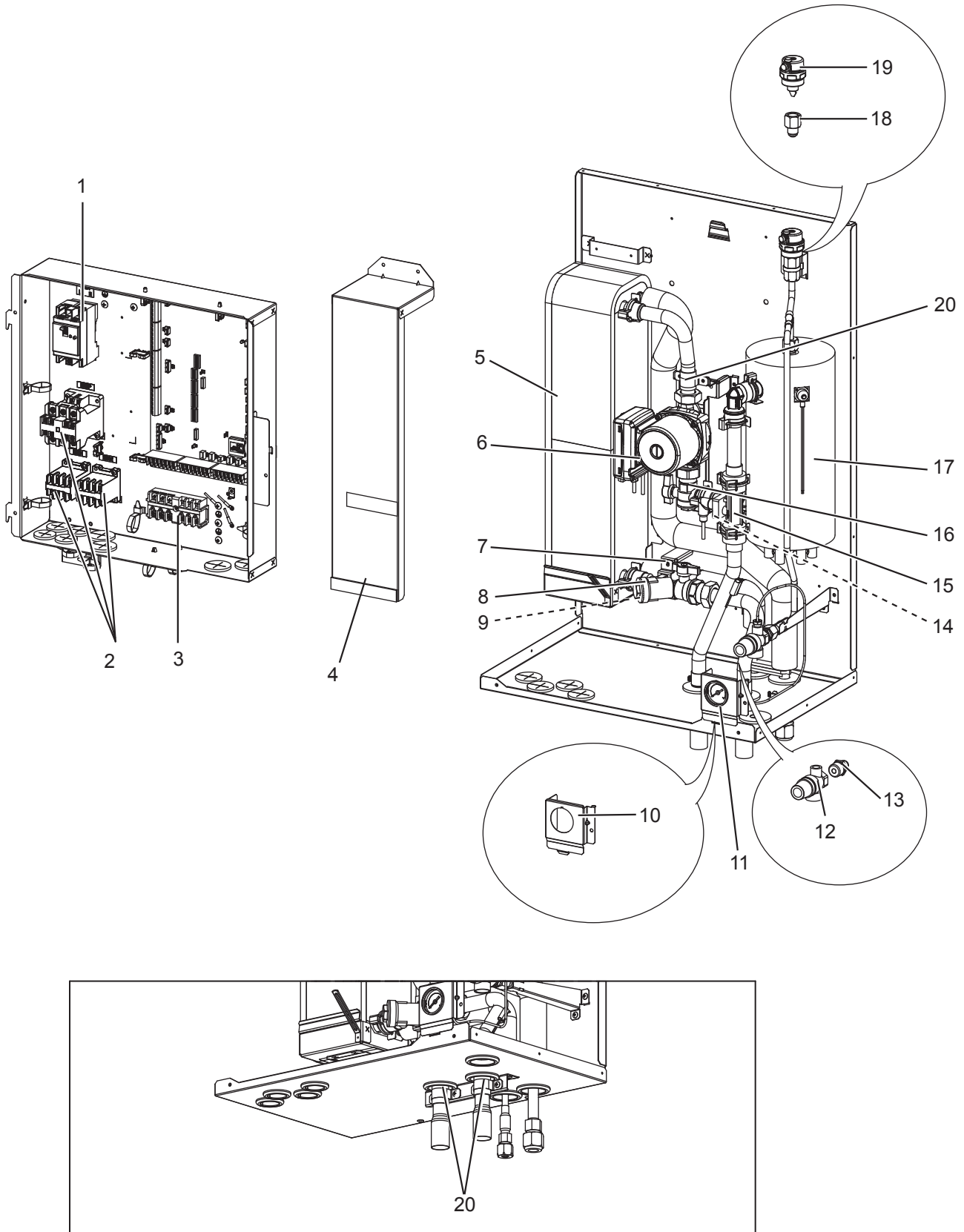



No.	Parts No.	Parts name	Specification	Q'ty/unit				Remarks	Wiring diagram symbol	Required regular replacement (*: Required regular inspection)
				EHSC-MECR2.UK	EHSC-VM2ECR2.UK	EHSC-VM6ECR2.UK	EHSC-VM9ECR2.UK			
1	S70 C20 239	EARTH LEAKAGE BREAKER	1 ϕ 20A		1				ECB1	
	S70 C60 239	EARTH LEAKAGE BREAKER	1 ϕ 40A			1			ECB1	
	S70 C70 239	EARTH LEAKAGE BREAKER	3 ϕ 30A				1		ECB1	
2	S70 C39 708	CONTACTOR	30A		2	2	3		BHCP, BHC1,BHC2	
	S70 C29 708	CONTACTOR	45A			1			BHCP	
3	S70 C20 515	TERMINAL BED	6P	1	1	1	1	(#250LNE+S123)		
4	—	WATER COIL COVER		1	1	1	1	BK00R990G01		
5	S70 C25 408	WATER COIL ASSY (5HP HEATING ONLY)	MWA2	1	1	1	1			
6	S70 C07 355	WATER PUMP		1	1	1	1		MP1	20,000 hrs (3 years)(*)
7	—	STRAINER SUPPORT		1	1	1	1	BK02R947G01		
8	S70 C25 452	STRAINER VALVE (TYPE 2)		1	1	1	1			
9	S70 C28 460	STRAINER PACKING		1	1	1	1			
10	S70 C66 206	MANOMETER HOLDER		1	1	1	1			
11	S70 C20 205	MANOMETER		1	1	1	1			6 years
12	S70 C18 404	PRESSURE RELIEF VALVE	3bar	1	1	1	1			6 years
13	S70 C60 096	FLARE JOINT	3/8F - R1/2	1	1	1	1			
14	S70 C10 358	DRAIN COCK (WATER CAP ASSY320)		1	1	1	1	FOR PRIMARY CIRCUIT		6 years
15	S70 C84 266	FLOW SENSOR (BODY & CABLE)		1	1	1	1			
16	S70 C30 356	PUMP VALVE		1	1	1	1			
17	S70 C25 441	BOOSTER HEATER	0kW	1						
	S70 C21 441	BOOSTER HEATER	1 ϕ 230V 2 kW		1				BH1	
	S70 C22 441	BOOSTER HEATER	1 ϕ 230V 6 kW			1			BH1, BH2	
	S70 C23 441	BOOSTER HEATER	3 ϕ 400V 9 kW				1		BH1, BH2	
18	S70 C50 096	FLARE JOINT	3/8F - G3/8	1	1	1	1			
19	S70 C17 150	AIR VENT (AUTOMATIC)		1	1	1	1			6 years
20	—	SADDLE BAND		3	3	3	3	BK02F262G01		
(21)	—	HEATER STAY		1	1	1	1	BK00F852G01		
(22)	S70 C23 460	O-RING	BLACK	6	6	6	6			
(23)	S70 C26 460	O-RING	BLACK	2	2	2	2	FOR FLOW SENSOR		
(24)	S70 C10 465	FASTENER		6	6	6	6	FOR QUICK CONNECTION		
(25)	S70 C20 465	FASTENER		2	2	2	2	FOR FLOW SENSOR		
(26)	S70 C01 800	GREASE		8 *	8 *	8 *	8 *	FOR QUICK CONNECTION		

Parts number that is circled is not shown in the figure.

Do not reuse the O-ring or strainer packing that was once removed, but be sure to replace with a new one.

* Apply grease appropriately on the O-ring for the quick connection in the unit.

EHSC-MECR3.UK

EHSC-VM2ECR3.UK

EHSC-VM6ECR3.UK

EHSC-YM9ECR3.UK

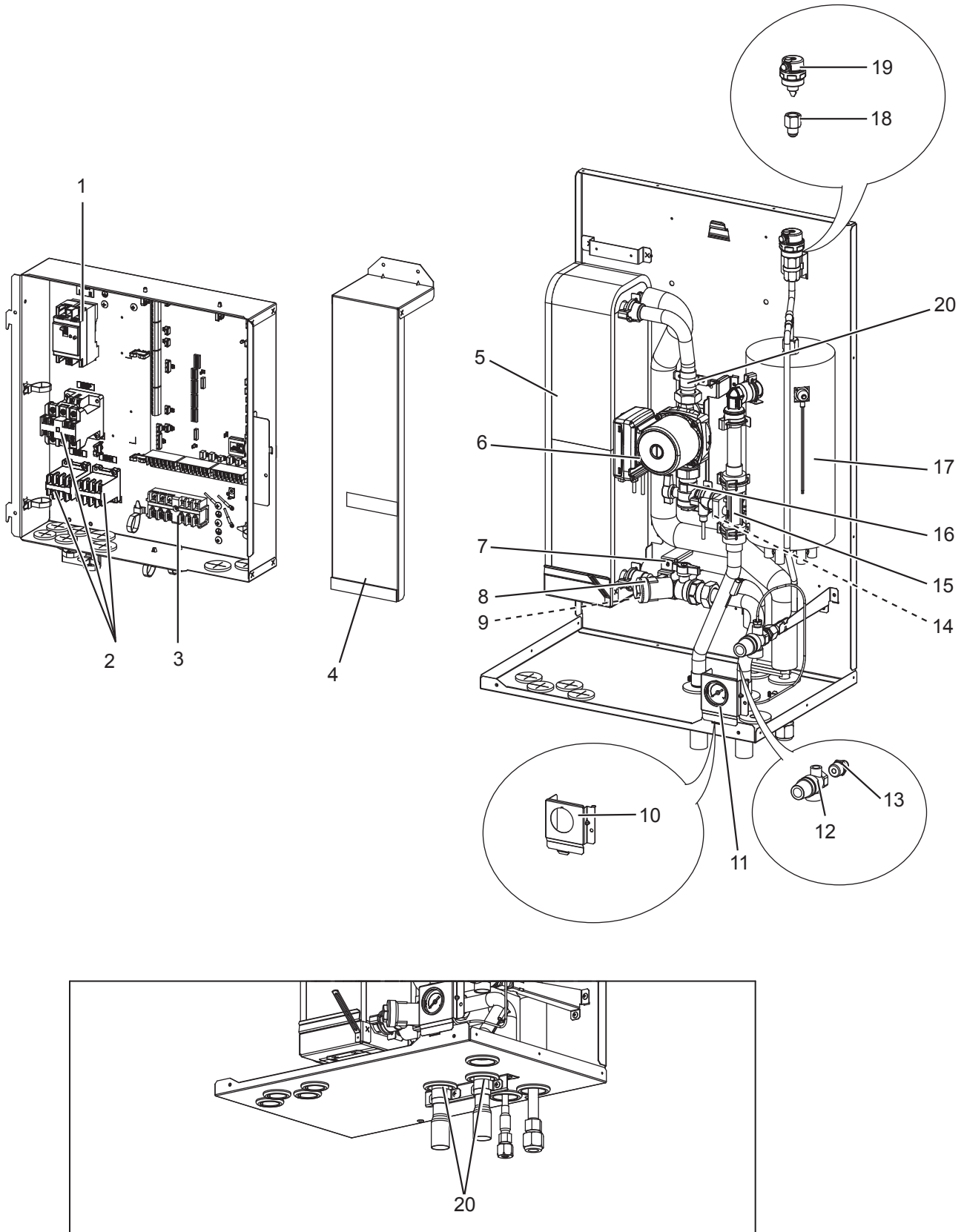

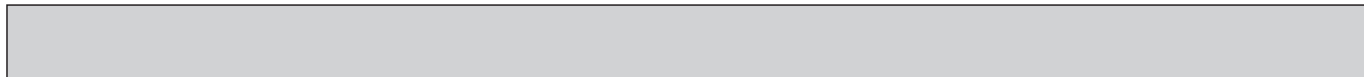

No.	Parts No.	Parts name	Specification	Q'ty/unit				Remarks	Wiring diagram symbol	Required regular replacement (*: Required regular inspection)
				EHSC-MECR3.UK	EHSC-VM2ECR3.UK	EHSC-VM6ECR3.UK	EHSC-VM9ECR3.UK			
1	S70 C20 239	EARTH LEAKAGE BREAKER	1 ϕ 20A		1				ECB1	
	S70 C60 239		1 ϕ 40A			1			ECB1	
	S70 C70 239		3 ϕ 30A				1		ECB1	
2	S70 C39 708	CONTACTOR	30A		1	2	2		BHC1,BHC2	
	S70 C29 708		45A			1			BHCP	
	S70 C49 708		32A		1		1		BHCP	
3	S70 C20 515	TERMINAL BED	6P	1	1	1	1	(#250LNE+S123)		
4	—	WATER COIL COVER		1	1	1	1	BK00R990G01		
5	S70 C25 408	WATER COIL ASSY (5HP HEATING ONLY)	MWA2	1	1	1	1			
6	S70 C07 355	WATER PUMP		1	1	1	1		MP1	20,000 hrs (3 years)(*)
7	—	STRAINER SUPPORT		1	1	1	1	BK02R947G01		
8	S70 C25 452	STRAINER VALVE (TYPE 2)		1	1	1	1			
9	S70 C28 460	STRAINER PACKING		1	1	1	1			
10	S70 C66 206	MANOMETER HOLDER		1	1	1	1			
11	S70 C20 205	MANOMETER		1	1	1	1			6 years
12	S70 C18 404	PRESSURE RELIEF VALVE	3bar	1	1	1	1			6 years
13	S70 C60 096	FLARE JOINT	3/8F - R1/2	1	1	1	1			
14	S70 C10 358	DRAIN COCK (WATER CAP ASSY320)		1	1	1	1	FOR PRIMARY CIRCUIT		6 years
15	S70 C84 266	FLOW SENSOR (BODY & CABLE)		1	1	1	1			
16	S70 C30 356	PUMP VALVE		1	1	1	1			
17	S70 C25 441	BOOSTER HEATER	0kW	1						
	S70 C21 441	BOOSTER HEATER	1 ϕ 230V 2 kW		1				BH1	
	S70 C22 441	BOOSTER HEATER	1 ϕ 230V 6 kW			1			BH1, BH2	
	S70 C23 441	BOOSTER HEATER	3 ϕ 400V 9 kW				1		BH1, BH2	
18	S70 C50 096	FLARE JOINT	3/8F - G3/8	1	1	1	1			
19	S70 C17 150	AIR VENT (AUTOMATIC)		1	1	1	1			6 years
20	—	SADDLE BAND		3	3	3	3	BK02F262G01		
21	—	HEATER STAY		1	1	1	1	BK00F852G01		
22	S70 C23 460	O-RING	BLACK	6	6	6	6			
23	S70 C26 460	O-RING	BLACK	2	2	2	2	FOR FLOW SENSOR		
24	S70 C10 465	FASTENER		6	6	6	6	FOR QUICK CONNECTION		
25	S70 C20 465	FASTENER		2	2	2	2	FOR FLOW SENSOR		
26	S70 C01 800	GREASE		8 *	8 *	8 *	8 *	FOR QUICK CONNECTION		

Parts number that is circled is not shown in the figure.

Do not reuse the O-ring or strainer packing that was once removed, but be sure to replace with a new one.

* Apply grease appropriately on the O-ring for the quick connection in the unit.

EHSC-VM2C.UK
EHSC-VM2CR1.UK

EHSC-VM6C.UK
EHSC-VM6CR1.UK

EHSC-YM9C.UK
EHSC-YM9CR1.UK

EHSC-TM9C.UK
EHSC-TM9CR1.UK

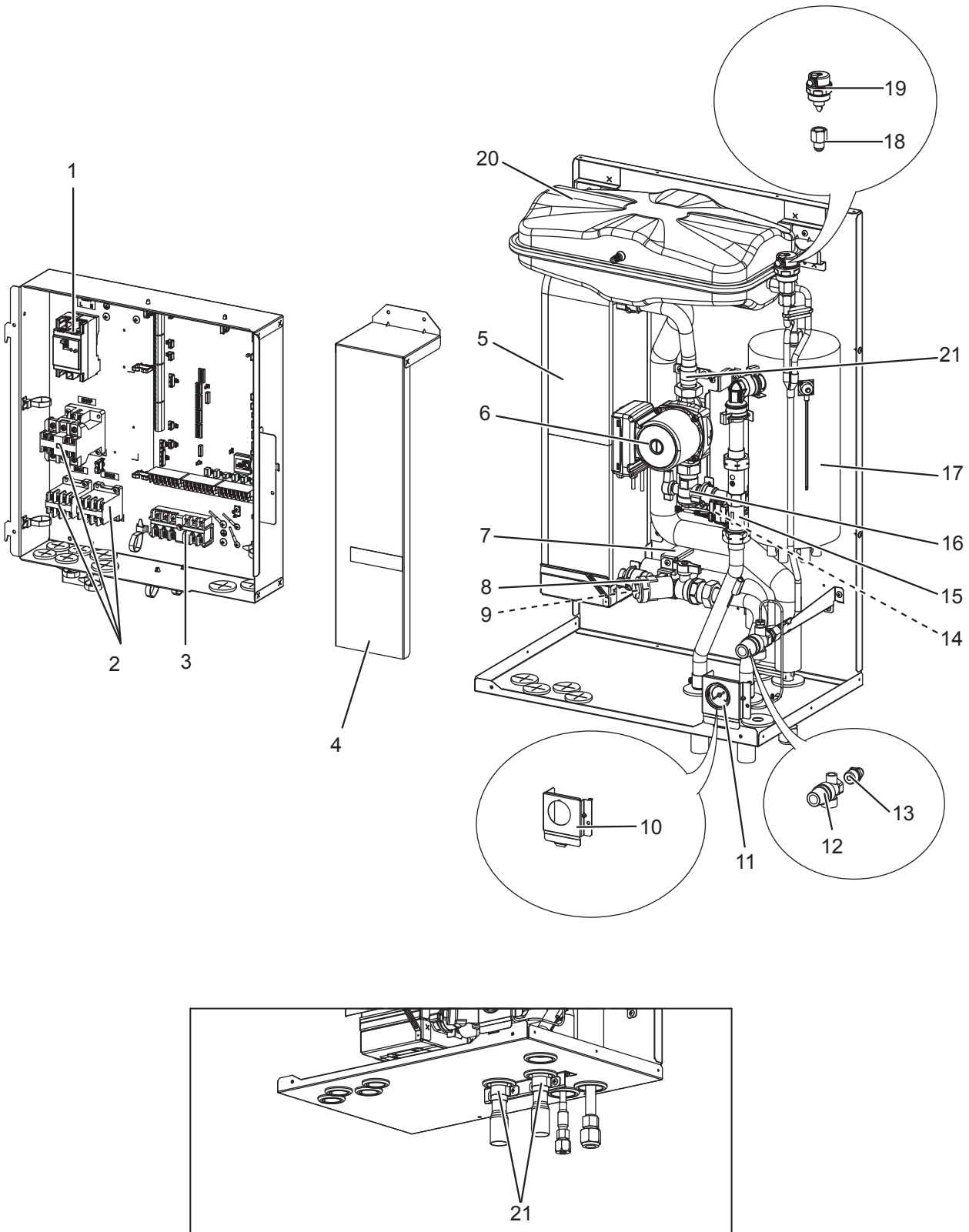

No.	Part No.	Parts name	Specification	Q'ty/unit				Remarks	Wiring diagram symbol	Required regular replacement (*: Required regular inspection)
				EHSC-VM2C(R1).UK	EHSC-VM6C(R1).UK	EHSC-VM9C(R1).UK	EHSC-TM9C(R1).UK			
1	S70 C20 239	EARTH LEAKAGE BREAKER	1 ϕ 20A	1					ECB1	
	S70 C60 239	EARTH LEAKAGE BREAKER	1 ϕ 40A		1				ECB1	
	S70 C70 239	EARTH LEAKAGE BREAKER	3 ϕ 30A			1	1		ECB1	
2	S70 C39 708	CONTACTOR	30A	2	2	3	2		BHCP, BHC1,BHC2	
	S70 C29 708	CONTACTOR	45A		1		1		BHCP	
3	S70 C20 515	TERMINAL BED	6P	1	1	1	1	(#250LNE+S123)		
4	—	WATER COIL COVER		1	1	1	1	BK00R990G01		
5	S70 C25 408	WATER COIL ASSY (5HP HEATING ONLY)	MWA2	1	1	1	1			
6	S70 C07 355	WATER PUMP		1	1	1	1		MP1	20,000 hrs (3 years)(*)
7	—	STRAINER SUPPORT		1	1	1	1	BK02R947G01		
8	S70 C25 452	STRAINER VALVE (TYPE 2)		1	1	1	1			
9	S70 C28 460	STRAINER PACKING		1	1	1	1			
10	S70 C60 206	MANOMETER HOLDER		1	1	1	1			
11	S70 C20 205	MANOMETER		1	1	1	1			6 years
12	S70 C18 404	PRESSURE RELIEF VALVE	3bar	1	1	1	1			6 years
13	S70 C60 096	FLARE JOINT	3/8F - R1/2	1	1	1	1			
14	S70 C10 358	DRAIN COCK (WATER CAP ASSY320)		1	1	1	1	FOR PRIMARY CIRCUIT		6 years
15	S70 C55 266	FLOW SENSOR (BODY & CABLE)		1	1	1	1			
16	S70 C30 356	PUMP VALVE		1	1	1	1			
17	S70 C21 441	BOOSTER HEATER	1 ϕ 230V 2 kW	1					BH1	
	S70 C22 441	BOOSTER HEATER	1 ϕ 230V 6 kW		1				BH1, BH2	
	S70 C23 441	BOOSTER HEATER	3 ϕ 400V 9 kW			1			BH1, BH2	
	S70 C24 441	BOOSTER HEATER	3 ϕ 230V 9 kW				1		BH1, BH2	
18	S70 C50 096	FLARE JOINT	3/8F - G3/8	2	2	2	2			
19	S70 C17 150	AIR VENT (AUTOMATIC)		1	1	1	1			6 years
20	S70 C16 402	EXPANSION VESSEL	10L	1	1	1	1			
21	—	SADDLE BAND		3	3	3	3	BK02F262G01		
(22)	—	HEATER STAY		1	1	1	1	BK00F852G01		
(23)	S70 C23 460	O-RING	BLACK	8	8	8	8			
(24)	S70 C10 465	FASTENER		6	6	6	6	FOR QUICK CONNECTION		
(25)	S70 C01 800	GREASE		6 *	6 *	6 *	6 *	FOR QUICK CONNECTION		

Parts number that is circled is not shown in the figure.

Do not reuse the O-ring or strainer packing that was once removed, but be sure to replace with a new one.

* Apply grease appropriately on the O-ring for the quick connection in the unit.

EHSC-VM2CR2.UK

EHSC-VM6CR2.UK

EHSC-YM9CR2.UK

EHSC-TM9CR2.UK

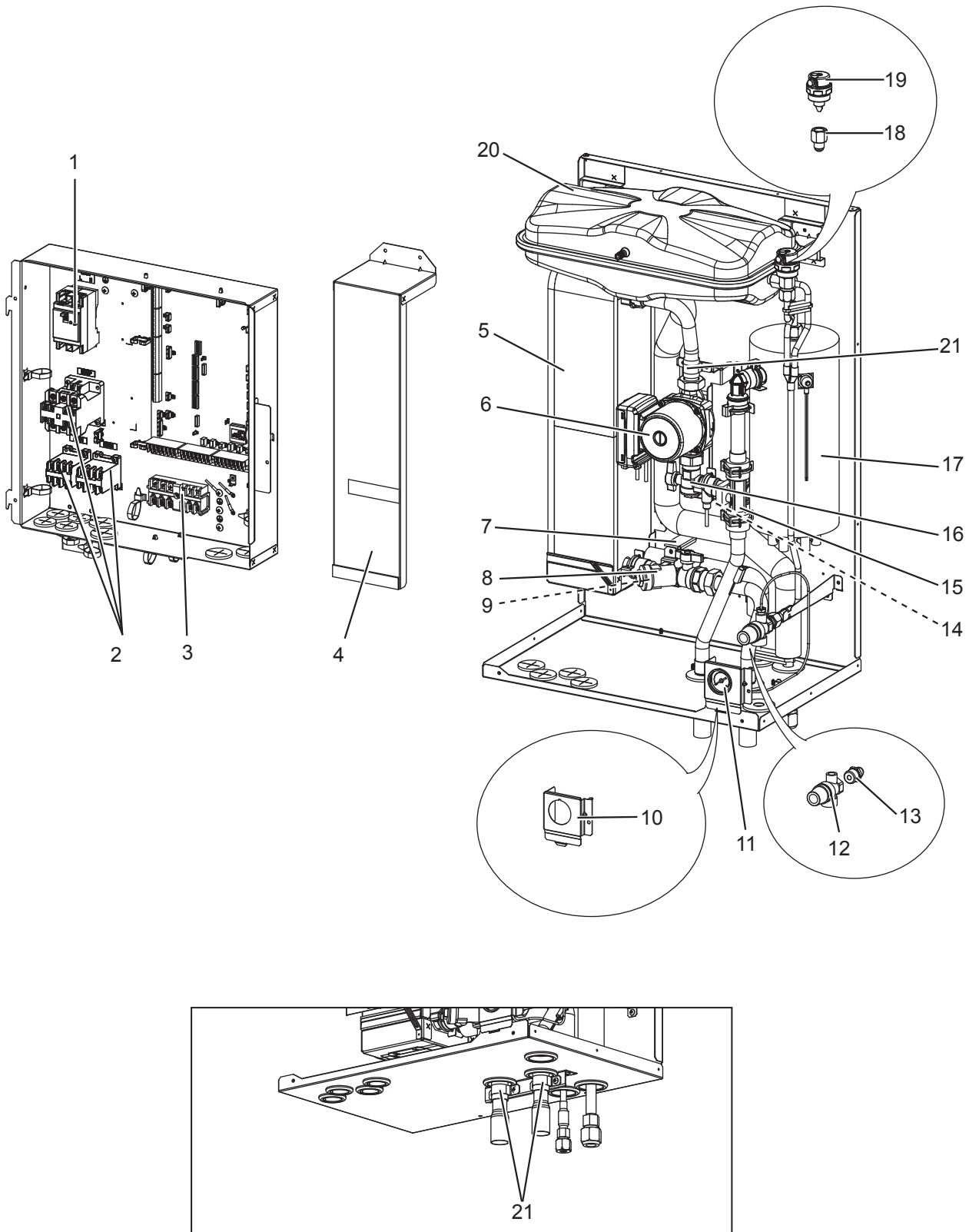



No.	Part No.	Parts name	Specification	Q'ty/unit				Remarks	Wiring diagram symbol	Required regular replacement (*: Required regular inspection)
				EHSC-VM2CR2.UK	EHSC-VM6CR2.UK	EHSC-VM9CR2.UK	EHSC-TM9CR2.UK			
1	S70 C20 239	EARTH LEAKAGE BREAKER	1 ϕ 20A	1					ECB1	
	S70 C60 239	EARTH LEAKAGE BREAKER	1 ϕ 40A		1				ECB1	
	S70 C70 239	EARTH LEAKAGE BREAKER	3 ϕ 30A			1	1		ECB1	
2	S70 C39 708	CONTACTOR	30A	2	2	3	2		BHCP, BHC1, BHC2	
	S70 C29 708	CONTACTOR	45A		1		1		BHCP	
3	S70 C20 515	TERMINAL BED	6P	1	1	1	1	(#250LNE+S123)		
4	—	WATER COIL COVER		1	1	1	1	BK00R990G01		
5	S70 C25 408	WATER COIL ASSY (5HP HEATING ONLY)	MWA2	1	1	1	1			
6	S70 C07 355	WATER PUMP		1	1	1	1		MP1	20,000 hrs (3 years)(*)
7	—	STRAINER SUPPORT		1	1	1	1	BK02R947G01		
8	S70 C25 452	STRAINER VALVE (TYPE 2)		1	1	1	1			
9	S70 C28 460	STRAINER PACKING		1	1	1	1			
10	S70 C66 206	MANOMETER HOLDER		1	1	1	1			
11	S70 C20 205	MANOMETER		1	1	1	1			6 years
12	S70 C18 404	PRESSURE RELIEF VALVE	3bar	1	1	1	1			6 years
13	S70 C60 096	FLARE JOINT	3/8F - R1/2	1	1	1	1			
14	S70 C10 358	DRAIN COCK (WATER CAP ASSY320)		1	1	1	1	FOR PRIMARY CIRCUIT		6 years
15	S70 C84 266	FLOW SENSOR (BODY & CABLE)		1	1	1	1			
16	S70 C30 356	PUMP VALVE		1	1	1	1			
17	S70 C21 441	BOOSTER HEATER	1 ϕ 230V 2 kW	1					BH1	
	S70 C22 441	BOOSTER HEATER	1 ϕ 230V 6 kW		1				BH1, BH2	
	S70 C23 441	BOOSTER HEATER	3 ϕ 400V 9 kW			1			BH1, BH2	
	S70 C24 441	BOOSTER HEATER	3 ϕ 230V 9 kW				1		BH1, BH2	
18	S70 C50 096	FLARE JOINT	3/8F - G3/8	2	2	2	2			
19	S70 C17 150	AIR VENT (AUTOMATIC)		1	1	1	1			6 years
20	S70 C16 402	EXPANSION VESSEL	10L	1	1	1	1			
21	—	SADDLE BAND		3	3	3	3	BK02F262G01		
22	—	HEATER STAY		1	1	1	1	BK00F852G01		
23	S70 C23 460	O-RING	BLACK	6	6	6	6			
24	S70 C26 460	O-RING	BLACK	2	2	2	2	FOR FLOW SENSOR		
25	S70 C10 465	FASTENER		6	6	6	6	FOR QUICK CONNECTION		
26	S70 C20 465	FASTENER		2	2	2	2	FOR FLOW SENSOR		
27	S70 C01 800	GREASE		8 *	8 *	8 *	8 *	FOR QUICK CONNECTION		

Parts number that is circled is not shown in the figure.

Do not reuse the O-ring or strainer packing that was once removed, but be sure to replace with a new one.

* Apply grease appropriately on the O-ring for the quick connection in the unit.

EHSC-VM2CR3.UK EHSC-VM6CR3.UK EHSC-YM9CR3.UK EHSC-TM9CR3.UK

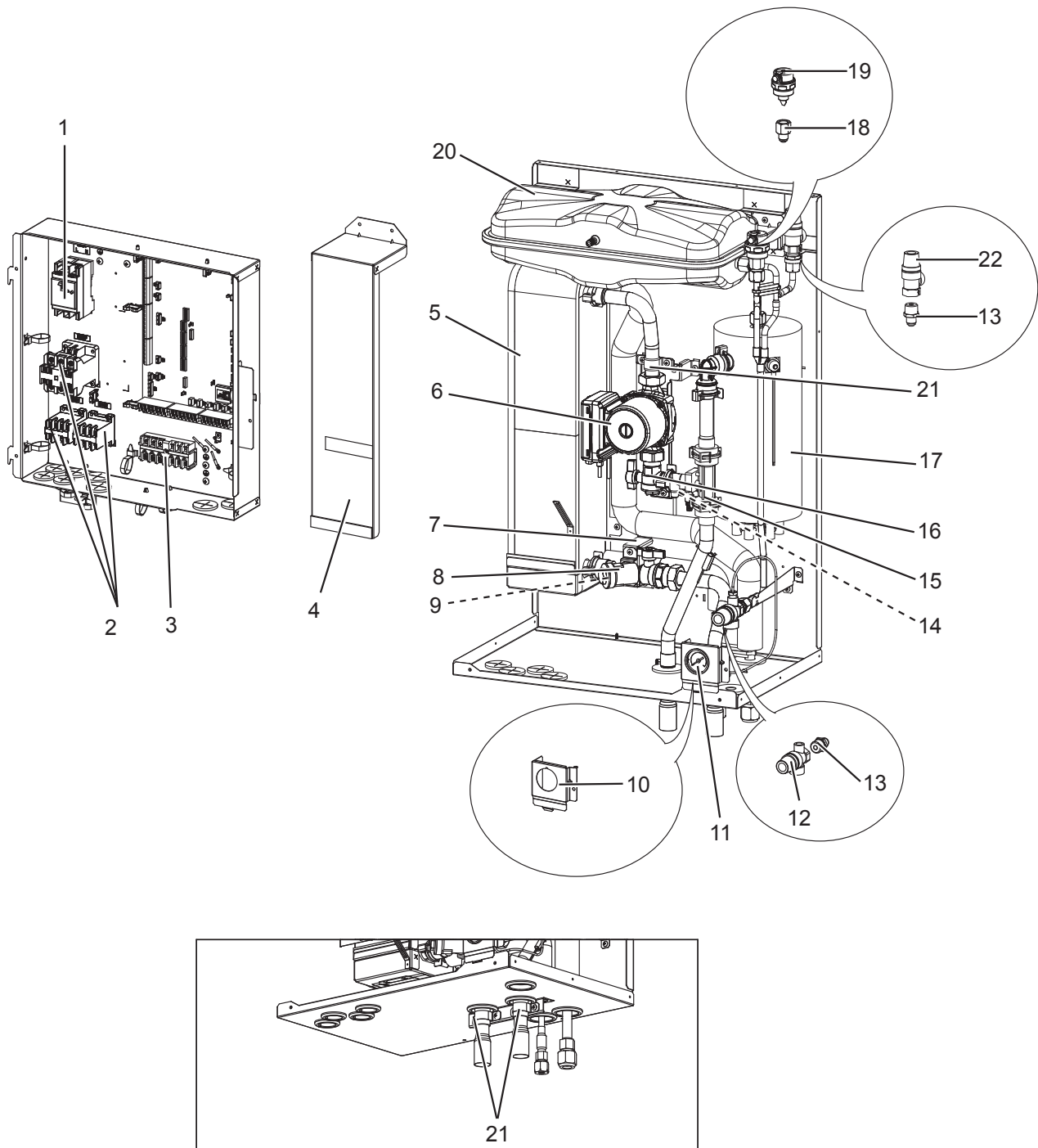

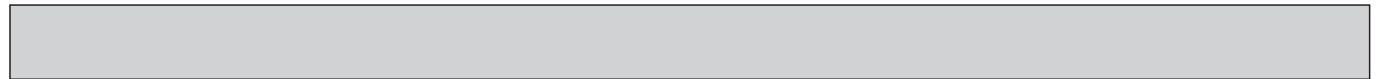

No.	Part No.	Parts name	Specification	Q'ty/unit				Remarks	Wiring diagram symbol	Required regular replacement (*: Required regular inspection)
				EHSC-VM2CR3.UK	EHSC-VM6CR3.UK	EHSC-VM9CR3.UK	EHSC-TM9CR3.UK			
1	S70 C20 239	EARTH LEAKAGE BREAKER	1 ϕ 20A	1				ECB1		
	S70 C60 239		1 ϕ 40A		1			ECB1		
	S70 C70 239		3 ϕ 30A			1	1	ECB1		
2	S70 C39 708	CONTACTOR	30A	1	2	1	2	BHC1,BHC2		
	S70 C29 708		45A		1		1	BHCP		
	S70 C49 708		32A	1		1		BHCP		
3	S70 C20 515	TERMINAL BED	6P	1	1	1	1	(#250LNE+S123)		
4	—	WATER COIL COVER		1	1	1	1	BK00R990G01		
5	S70 C25 408	WATER COIL ASSY (5HP HEATING ONLY)	MWA2	1	1	1	1			
6	S70 C07 355	WATER PUMP		1	1	1	1		MP1	20,000 hrs (3 years)(*)
7	—	STRAINER SUPPORT		1	1	1	1	BK02R947G01		
8	S70 C25 452	STRAINER VALVE (TYPE 2)		1	1	1	1			
9	S70 C28 460	STRAINER PACKING		1	1	1	1			
10	S70 C66 206	MANOMETER HOLDER		1	1	1	1			
11	S70 C20 205	MANOMETER		1	1	1	1			6 years
12	S70 C18 404	PRESSURE RELIEF VALVE	3bar	1	1	1	1			6 years
13	S70 C60 096	FLARE JOINT	3/8F - R1/2	2	2	2	2			
14	S70 C10 358	DRAIN COCK (WATER CAP ASSY320)		1	1	1	1	FOR PRIMARY CIRCUIT		6 years
15	S70 C84 266	FLOW SENSOR (BODY & CABLE)		1	1	1	1			
16	S70 C30 356	PUMP VALVE		1	1	1	1			
17	S70 C21 441	BOOSTER HEATER	1 ϕ 230V 2 kW	1					BH1	
	S70 C22 441	BOOSTER HEATER	1 ϕ 230V 6 kW		1				BH1, BH2	
	S70 C23 441	BOOSTER HEATER	3 ϕ 400V 9 kW			1			BH1, BH2	
	S70 C24 441	BOOSTER HEATER	3 ϕ 230V 9 kW				1		BH1, BH2	
18	S70 C50 096	FLARE JOINT	3/8F - G3/8	2	2	2	2			
19	S70 C17 150	AIR VENT (AUTOMATIC)		1	1	1	1			6 years
20	S70 C16 402	EXPANSION VESSEL	10L	1	1	1	1			
21	—	SADDLE BAND		3	3	3	3	BK02F262G01		
22	S70 C40 404	PRESSURE RELIEF VALVE	5bar	1	1	1	1			6 years
23	—	HEATER STAY		1	1	1	1	BK00F852G01		
24	S70 C23 460	O-RING	BLACK	6	6	6	6			
25	S70 C26 460	O-RING	BLACK	2	2	2	2	FOR FLOW SENSOR		
26	S70 C10 465	FASTENER		6	6	6	6	FOR QUICK CONNECTION		
27	S70 C20 465	FASTENER		2	2	2	2	FOR FLOW SENSOR		
28	S70 C01 800	GREASE		8 *	8 *	8 *	8 *	FOR QUICK CONNECTION		

Parts number that is circled is not shown in the figure.

Do not reuse the O-ring or strainer packing that was once removed, but be sure to replace with a new one.

* Apply grease appropriately on the O-ring for the quick connection in the unit.

ERSD-VM2C.UK
ERSD-VM2CR1.UK

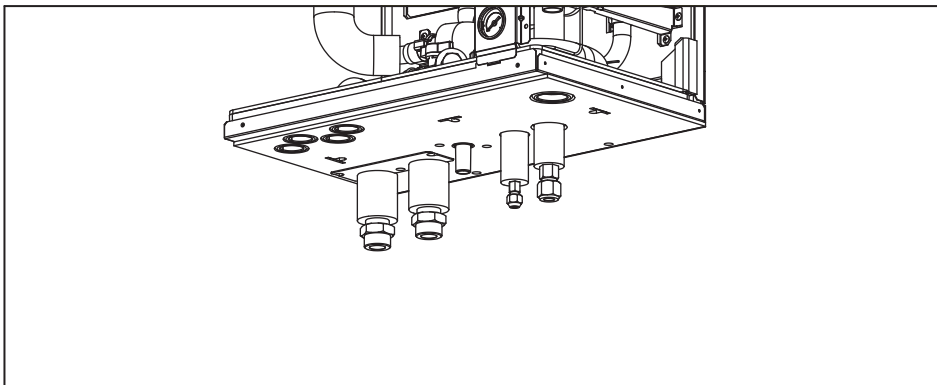
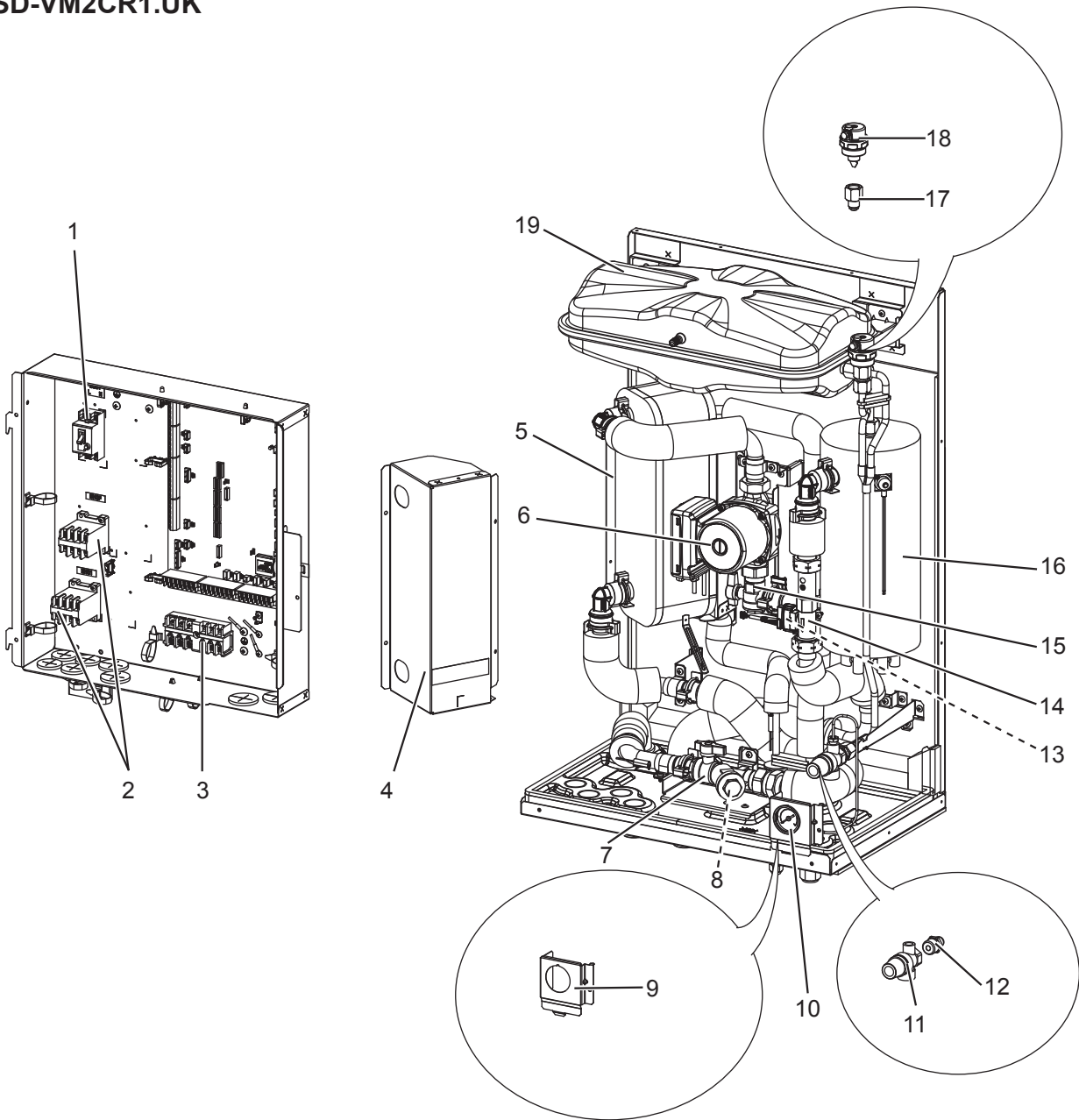

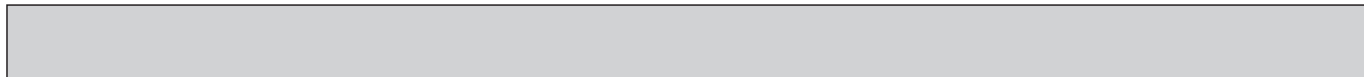

No.	Parts No.	Parts name	Specification	Q'ty/unit	Remarks	Wiring diagram symbol	Required regular replacement (*: Required regular inspection)
				ERSD-VM2C(R1)-UK			
1	S70 C20 239	EARTH LEAKAGE BREAKER	1 ϕ 20A	1		ECB1	
2	S70 C39 708	CONTACTOR	30A	2		BHC1	
3	S70 C20 515	TERMINAL BED	6P	1	(#250LNE+S123)		
4	—	WATER COIL COVER		1	BK00R988G01		
5	S70 C15 408	WATER COIL ASSY (2HP HEATING & COOLING)	MWA1	1			
6	S70 C10 355	WATER PUMP		1		MP1	20,000 hrs (3 years)(*)
7	S70 C20 452	STRAINER VALVE (TYPE 1)		1			
8	S70 C28 460	STRAINER PACKING		1			
9	S70 C60 206	MANOMETER HOLDER		1			
10	S70 C20 205	MANOMETER		1			6 years
11	S70 C18 404	PRESSURE RELIEF VALVE	3bar	1			6 years
12	S70 C60 096	FLARE JOINT	3/8F - R1/2	1			
13	S70 C10 358	DRAIN COCK (WATER CAP ASSY320)		1	FOR PRIMARY CIRCUIT		6 years
14	S70 C55 266	FLOW SENSOR (BODY & CABLE)		1			
15	S70 C30 356	PUMP VALVE		1			
16	S70 C21 441	BOOSTER HEATER	1 ϕ 230V 2 kW	1		BH1	
17	S70 C50 096	FLARE JOINT	3/8F - G3/8	2			
18	S70 C17 150	AIR VENT (AUTOMATIC)		1			6 years
19	S70 C16 402	EXPANSION VESSEL	10L	1			
20	—	SADDLE BAND		4	BK02F262G01		
21	—	HEATER STAY		1	BK00F852G02		
22	S70 C23 460	O-RING	BLACK	12			
23	S70 C10 465	FASTENER		10	FOR QUICK CONNECTION		
24	S70 C01 800	GREASE		10 *	FOR QUICK CONNECTION		

Parts number that is circled is not shown in the figure.

Do not reuse the O-ring or strainer packing that was once removed, but be sure to replace with a new one.

* Apply grease appropriately on the O-ring for the quick connection in the unit.

ERSD-VM2CR2.UK

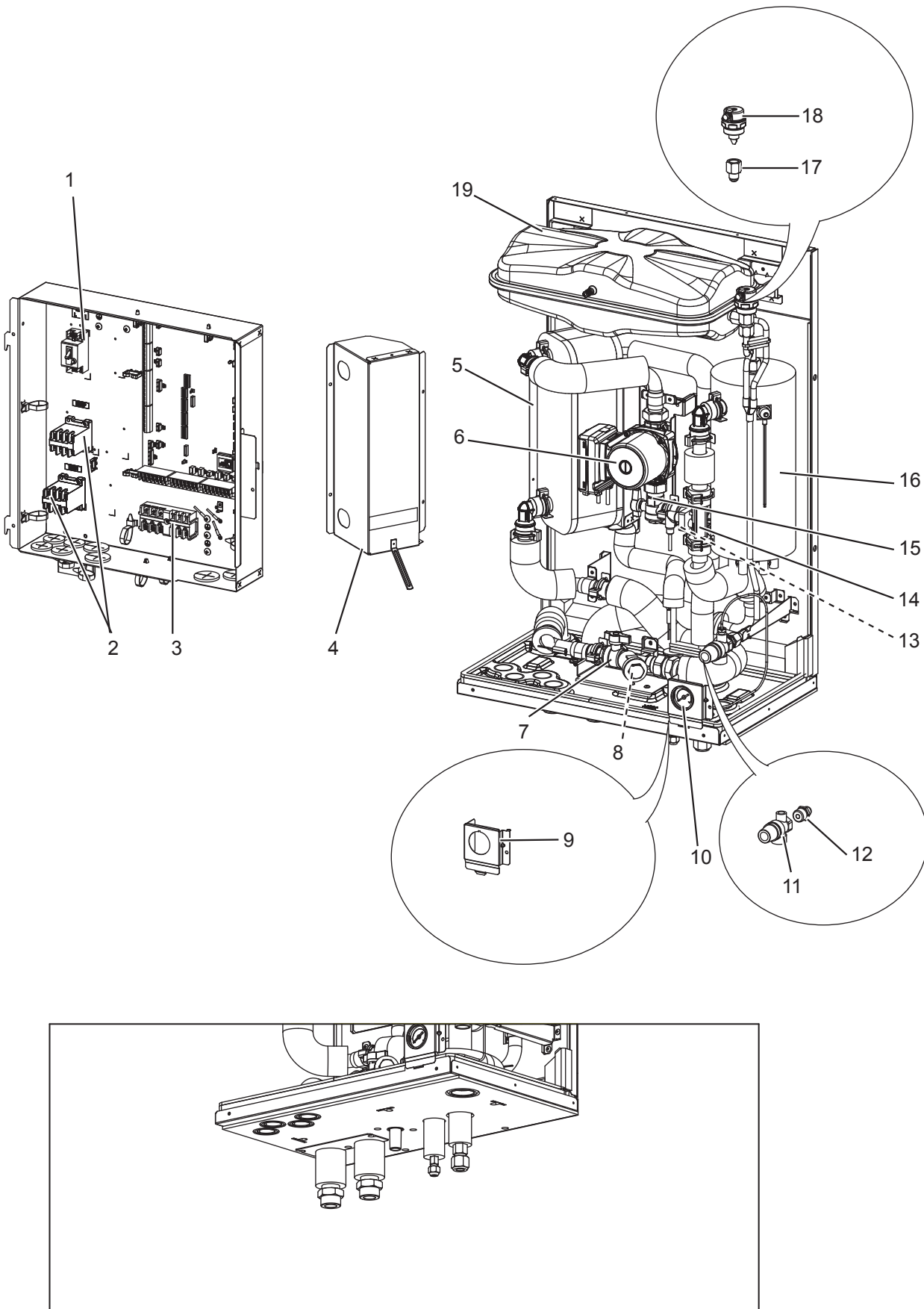



No.	Parts No.	Parts name	Specification	Q'ty/unit	Remarks	Wiring diagram symbol	Required regular replacement (*: Required regular inspection)
				ERSD-VM2CR2.UK			
1	S70 C20 239	EARTH LEAKAGE BREAKER	1 ϕ 20A	1		ECB1	
2	S70 C39 708	CONTACTOR	30A	2		BHC1	
3	S70 C20 515	TERMINAL BED	6P	1	(#250LNE+S123)		
4	—	WATER COIL COVER		1	BK00R988G01		
5	S70 C15 408	WATER COIL ASSY (2HP HEATING & COOLING)	MWA1	1			
6	S70 C10 355	WATER PUMP		1		MP1	20,000 hrs (3 years)(*)
7	S70 C20 452	STRAINER VALVE (TYPE 1)		1			
8	S70 C28 460	STRAINER PACKING		1			
9	S70 C66 206	MANOMETER HOLDER		1			
10	S70 C20 205	MANOMETER		1			6 years
11	S70 C18 404	PRESSURE RELIEF VALVE	3bar	1			6 years
12	S70 C60 096	FLARE JOINT	3/8F - R1/2	1			
13	S70 C10 358	DRAIN COCK (WATER CAP ASSY320)		1	FOR PRIMARY CIRCUIT		6 years
14	S70 C84 266	FLOW SENSOR (BODY & CABLE)		1			
15	S70 C30 356	PUMP VALVE		1			
16	S70 C21 441	BOOSTER HEATER	1 ϕ 230V 2 kW	1		BH1	
17	S70 C50 096	FLARE JOINT	3/8F - G3/8	2			
18	S70 C17 150	AIR VENT (AUTOMATIC)		1			6 years
19	S70 C16 402	EXPANSION VESSEL	10L	1			
20	—	SADDLE BAND		4	BK02F262G01		
21	—	HEATER STAY		1	BK00F852G02		
22	S70 C23 460	O-RING	BLACK	10			
23	S70 C26 460	O-RING	BLACK	2	FOR FLOW SENSOR		
24	S70 C10 465	FASTENER		10	FOR QUICK CONNECTION		
25	S70 C20 465	FASTENER		2	FOR FLOW SENSOR		
26	S70 C01 800	GREASE		12 *	FOR QUICK CONNECTION		

Parts number that is circled is not shown in the figure.

Do not reuse the O-ring or strainer packing that was once removed, but be sure to replace with a new one.

* Apply grease appropriately on the O-ring for the quick connection in the unit.

ERSD-VM2CR3.UK

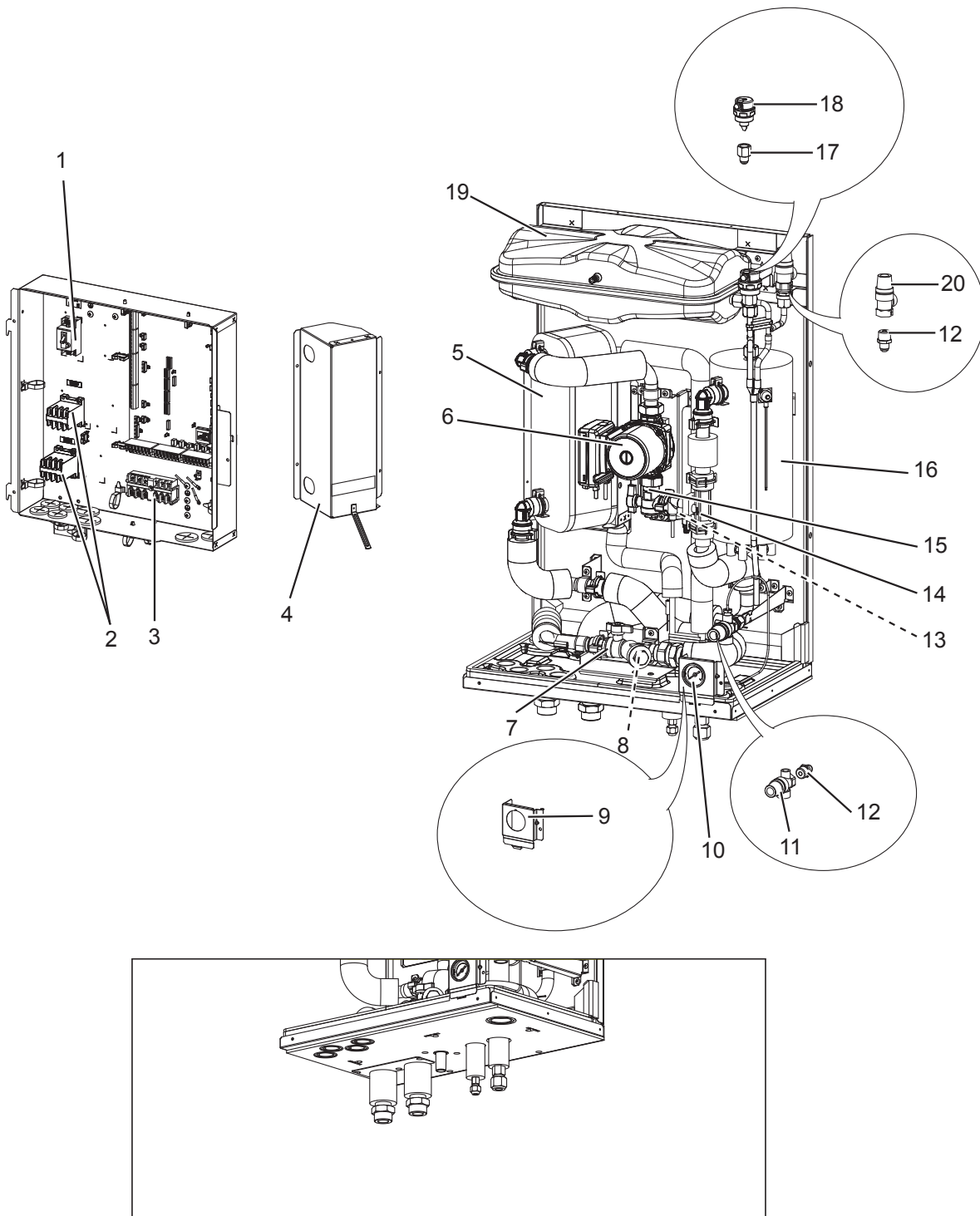

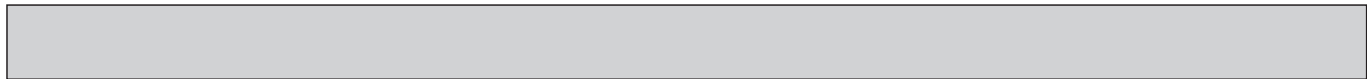

No.	Parts No.	Parts name	Specification	Q'ty/unit	Remarks	Wiring diagram symbol	Required regular replacement (*: Required regular inspection)
				ERSD-VM2CR3.UK			
1	S70 C20 239	EARTH LEAKAGE BREAKER	1 ϕ 20A	1		ECB1	
2	S70 C39 708	CONTACTOR	30A	1		BHC1	
	S70 C49 708		32A	1		BHCP	
3	S70 C20 515	TERMINAL BED	6P	1	(#250LNE+S123)		
4	—	WATER COIL COVER		1	BK00R988G01		
5	S70 C15 408	WATER COIL ASSY (2HP HEATING & COOLING)	MWA1	1			
6	S70 C10 355	WATER PUMP		1		MP1	20,000 hrs (3 years)(*)
7	S70 C20 452	STRAINER VALVE (TYPE 1)		1			
8	S70 C28 460	STRAINER PACKING		1			
9	S70 C66 206	MANOMETER HOLDER		1			
10	S70 C20 205	MANOMETER		1			6 years
11	S70 C18 404	PRESSURE RELIEF VALVE	3bar	1			6 years
12	S70 C60 096	FLARE JOINT	3/8F - R1/2	2			
13	S70 C10 358	DRAIN COCK (WATER CAP ASSY320)		1	FOR PRIMARY CIRCUIT		6 years
14	S70 C84 266	FLOW SENSOR (BODY & CABLE)		1			
15	S70 C30 356	PUMP VALVE		1			
16	S70 C21 441	BOOSTER HEATER	1 ϕ 230V 2 kW	1		BH1	
17	S70 C50 096	FLARE JOINT	3/8F - G3/8	2			
18	S70 C17 150	AIR VENT (AUTOMATIC)		1			6 years
19	S70 C16 402	EXPANSION VESSEL	10L	1			
20	S70 C40 404	PRESSURE RELIEF VALVE	5bar	1			6 years
(21)	—	SADDLE BAND		4	BK02F262G01		
(22)	—	HEATER STAY		1	BK00F852G02		
(23)	S70 C23 460	O-RING	BLACK	10			
(24)	S70 C26 460	O-RING	BLACK	2	FOR FLOW SENSOR		
(25)	S70 C10 465	FASTENER		10	FOR QUICK CONNECTION		
(26)	S70 C20 465	FASTENER		2	FOR FLOW SENSOR		
(27)	S70 C01 800	GREASE		12 *	FOR QUICK CONNECTION		

Parts number that is circled is not shown in the figure.

Do not reuse the O-ring or strainer packing that was once removed, but be sure to replace with a new one.

* Apply grease appropriately on the O-ring for the quick connection in the unit.

ERSC-MEC.UK
ERSC-MECR1.UK

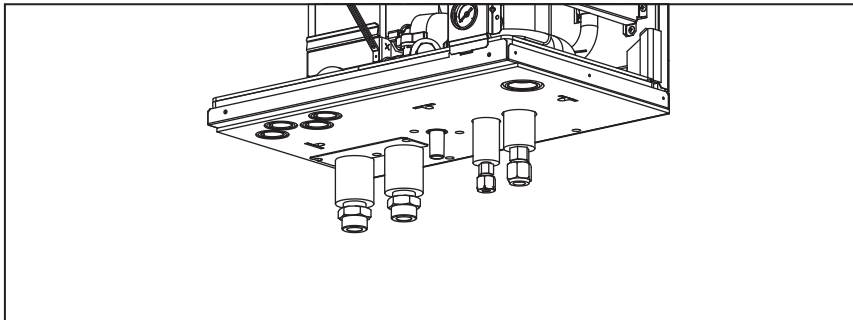
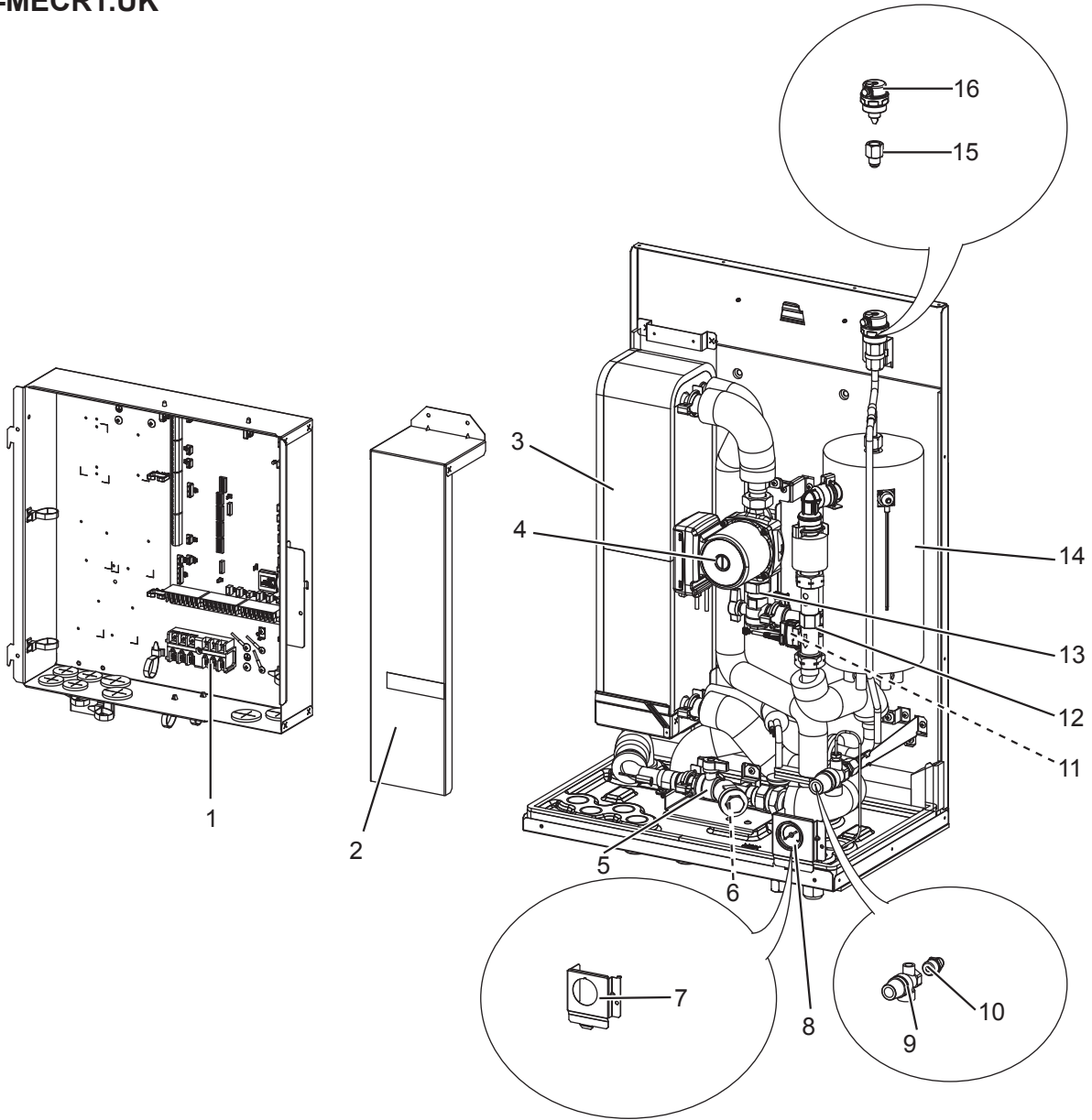

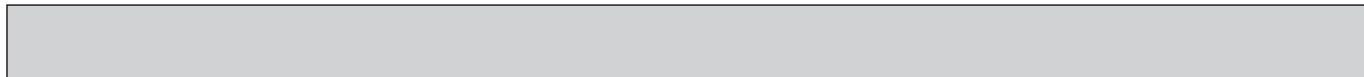

No.	Parts No.	Parts name	Specification	Q'ty/unit	Remarks	Wiring diagram symbol	Required regular replacement (*: Required regular inspection)
				ERSC-MEC(R1).UK			
1	S70 C20 515	TERMINAL BED	6P	1	(#250LNE+S123)		
2	—	WATER COIL COVER		1	BK00R990G01		
3	S70 C35 408	WATER COIL ASSY (5HP HEATING & COOLING)	MWA2	1			
4	S70 C10 355	WATER PUMP		1		MP1	20,000 hrs (3 years)(*)
5	S70 C20 452	STRAINER VALVE (TYPE 1)		1			
6	S70 C28 460	STRAINER PACKING		1			
7	S70 C60 206	MANOMETER HOLDER		1			
8	S70 C20 205	MANOMETER		1			6 years
9	S70 C18 404	PRESSURE RELIEF VALVE	3bar	1			6 years
10	S70 C60 096	FLARE JOINT	3/8F - R1/2	1			
11	S70 C10 358	DRAIN COCK (WATER CAP ASSY320)		1	FOR PRIMARY CIRCUIT		6 years
12	S70 C55 266	FLOW SENSOR (BODY & CABLE)		1			
13	S70 C30 356	PUMP VALVE		1			
14	S70 C25 441	BOOSTER HEATER	0 kW	1		BH1	
15	S70 C50 096	FLARE JOINT	3/8F - G3/8	1			
16	S70 C17 150	AIR VENT (AUTOMATIC)		1			6 years
17	—	SADDLE BAND		3	BK02F262G01		
18	—	HEATER STAY		1	BK00F852G02		
19	S70 C23 460	O-RING	BLACK	9			
20	S70 C10 465	FASTENER		7	FOR QUICK CONNECTION		
21	S70 C01 800	GREASE		7 *	FOR QUICK CONNECTION		

Parts number that is circled is not shown in the figure.

Do not reuse the O-ring or strainer packing that was once removed, but be sure to replace with a new one.

* Apply grease appropriately on the O-ring for the quick connection in the unit.

ERSC-MECR2.UK
ERSC-MECR3.UK

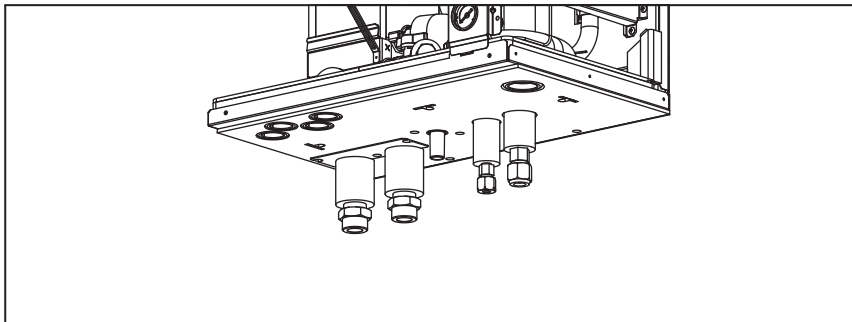
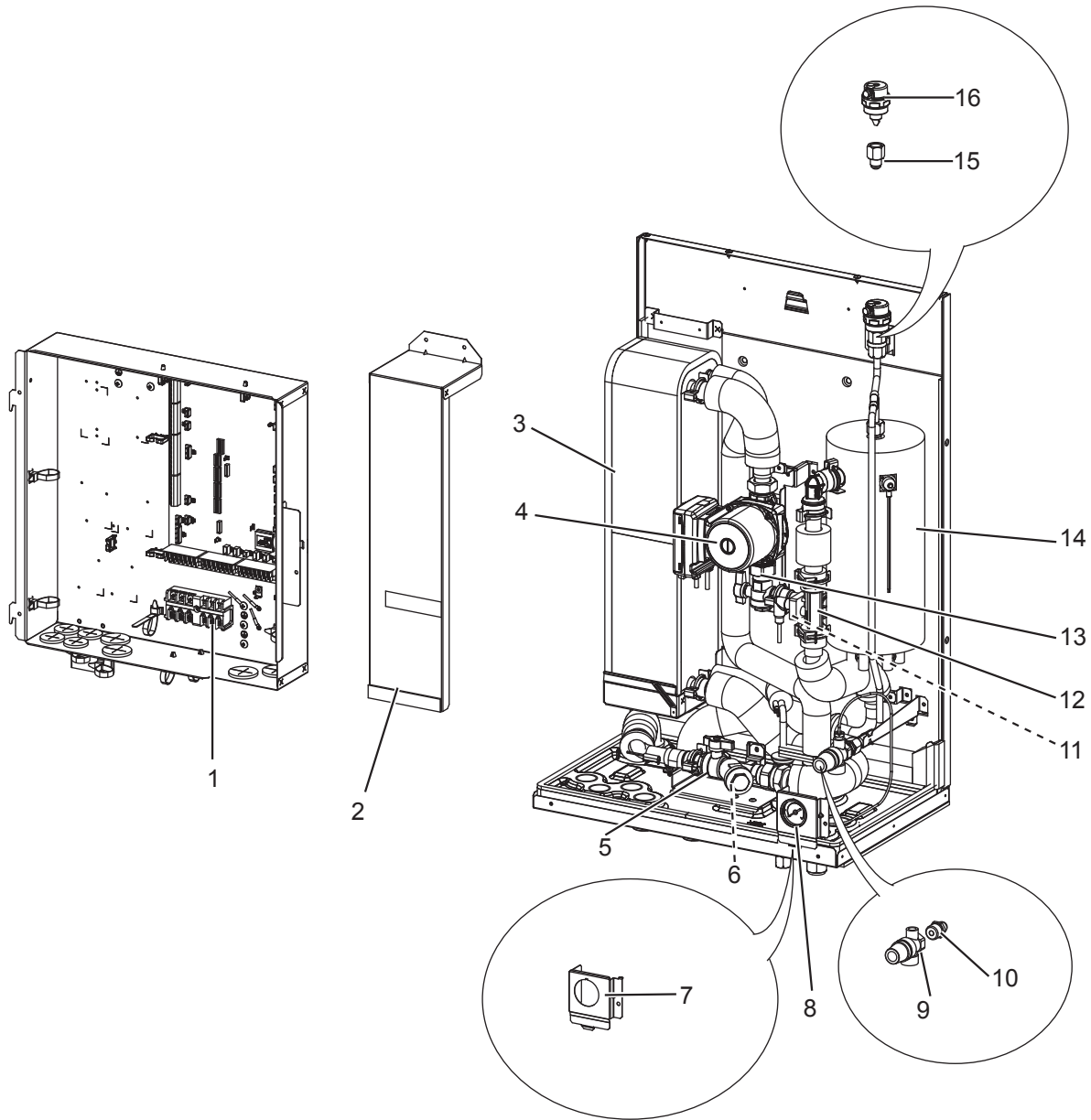

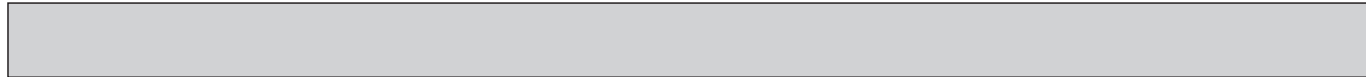

No.	Parts No.	Parts name	Specification	Q'ty/unit		Remarks	Wiring diagram symbol	Required regular replacement (*: Required regular inspection)
				ERSC-MECR2.UK	ERSC-MECR3.UK			
1	S70 C20 515	TERMINAL BED	6P	1		(#250LNE+S123)		
2	—	WATER COIL COVER		1		BK00R990G01		
3	S70 C35 408	WATER COIL ASSY (5HP HEATING & COOLING)	MWA2	1				
4	S70 C10 355	WATER PUMP		1			MP1	20,000 hrs (3 years)(*)
5	S70 C20 452	STRAINER VALVE (TYPE 1)		1				
6	S70 C28 460	STRAINER PACKING		1				
7	S70 C66 206	MANOMETER HOLDER		1				
8	S70 C20 205	MANOMETER		1				6 years
9	S70 C18 404	PRESSURE RELIEF VALVE	3bar	1				6 years
10	S70 C60 096	FLARE JOINT	3/8F - R1/2	1				
11	S70 C10 358	DRAIN COCK (WATER CAP ASSY320)		1		FOR PRIMARY CIRCUIT		6 years
12	S70 C84 266	FLOW SENSOR (BODY & CABLE)		1				
13	S70 C30 356	PUMP VALVE		1				
14	S70 C25 441	BOOSTER HEATER	0 kW	1			BH1	
15	S70 C50 096	FLARE JOINT	3/8F - G3/8	1				
16	S70 C17 150	AIR VENT (AUTOMATIC)		1				6 years
⑰	—	SADDLE BAND		3		BK02F262G01		
⑱	—	HEATER STAY		1		BK00F852G02		
⑲	S70 C23 460	O-RING	BLACK	7				
⑳	S70 C26 460	O-RING	BLACK	2		FOR FLOW SENSOR		
㉑	S70 C10 465	FASTENER		7		FOR QUICK CONNECTION		
㉒	S70 C20 465	FASTENER		2		FOR QUICK CONNECTION		
㉓	S70 C01 800	GREASE		9 *		FOR QUICK CONNECTION		

Parts number that is circled is not shown in the figure.

Do not reuse the O-ring or strainer packing that was once removed, but be sure to replace with a new one.

* Apply grease appropriately on the O-ring for the quick connection in the unit.

ERSC-VM2C.UK
ERSC-VM2CR1.UK

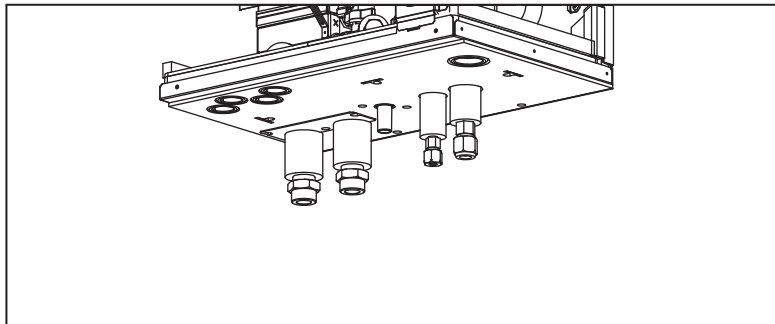
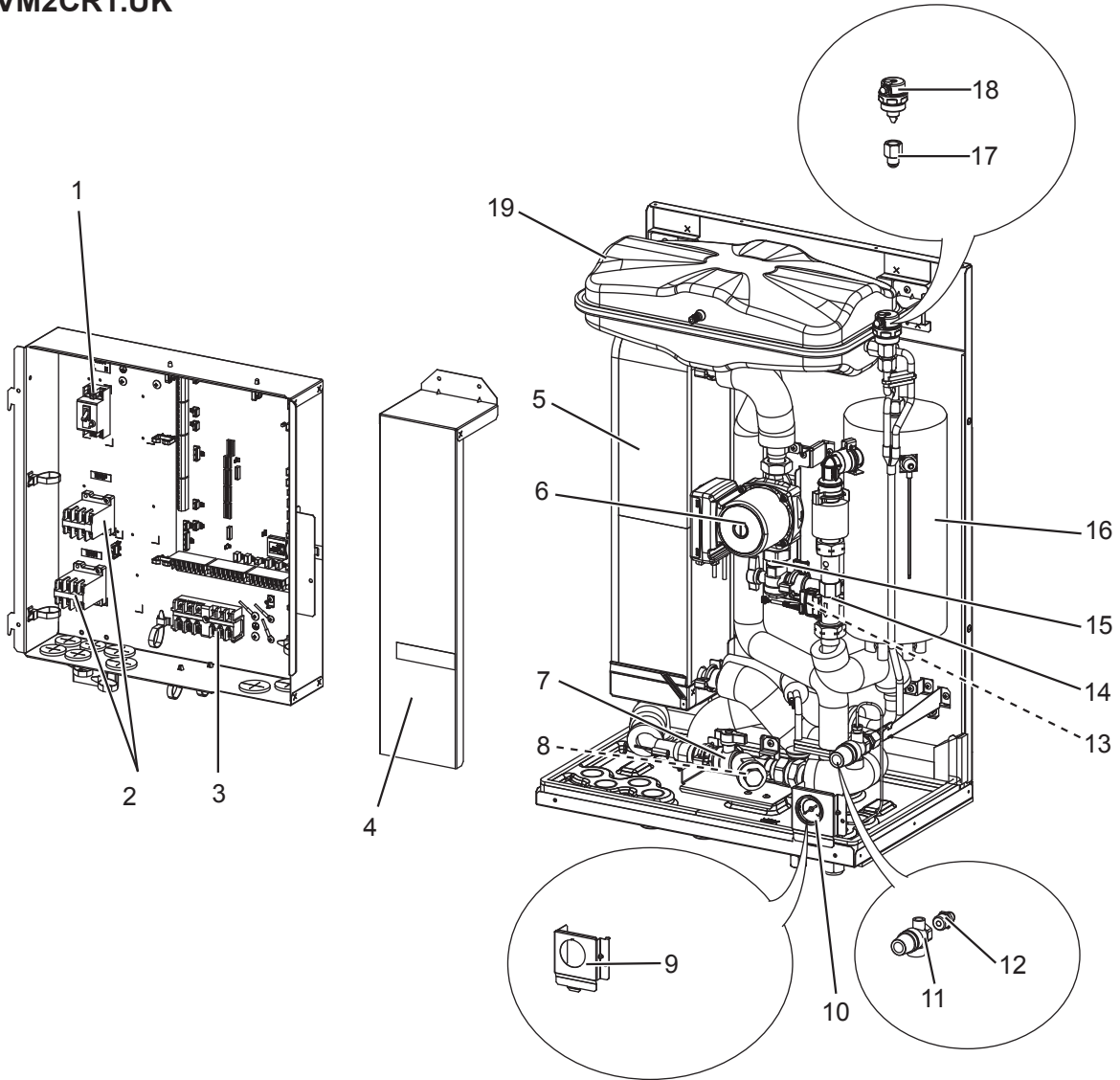



No.	Parts No.	Parts name	Specification	Q'ty/unit	Remarks	Wiring diagram symbol	Required regular replacement (*: Required regular inspection)
				ERSC-VM2C(R1).UK			
1	S70 C20 239	EARTH LEAKAGE BREAKER	1 ϕ 20A	1		ECB1	
2	S70 C39 708	CONTACTOR	30A	2		BHC1	
3	S70 C20 515	TERMINAL BED	6P	1	(#250LNE+S123)		
4	—	WATER COIL COVER		1	BK00R990G01		
5	S70 C35 408	WATER COIL ASSY (5HP HEATING & COOLING)	MWA2	1			
6	S70 C10 355	WATER PUMP		1		MP1	20,000 hrs (3 years)(*)
7	S70 C20 452	STRAINER VALVE (TYPE 1)		1			
8	S70 C28 460	STRAINER PACKING		1			
9	S70 C20 205	MANOMETER		1			6 years
10	S70 C60 206	MANOMETER HOLDER		1			
11	S70 C18 404	PRESSURE RELIEF VALVE	3bar	1			6 years
12	S70 C60 096	FLARE JOINT	3/8F - R1/2	1			
13	S70 C10 358	DRAIN COCK (WATER CAP ASSY320)		1	FOR PRIMARY CIRCUIT		6 years
14	S70 C55 266	FLOW SENSOR (BODY & CABLE)		1			
15	S70 C30 356	PUMP VALVE		1			
16	S70 C21 441	BOOSTER HEATER	1 ϕ 230V 2 kW	1		BH1	
17	S70 C50 096	FLARE JOINT	3/8F - G3/8	2			
18	S70 C17 150	AIR VENT (AUTOMATIC)		1			6 years
19	S70 C16 402	EXPANSION VESSEL	10L	1			
20	—	SADDLE BAND		3	BK02F262G01		
21	—	HEATER STAY		1	BK00F852G02		
22	S70 C23 460	O-RING	BLACK	9			
23	S70 C10 465	FASTENER		7	FOR QUICK CONNECTION		
24	S70 C01 800	GREASE		7 *	FOR QUICK CONNECTION		

Parts number that is circled is not shown in the figure.

Do not reuse the O-ring or strainer packing that was once removed, but be sure to replace with a new one.

* Apply grease appropriately on the O-ring for the quick connection in the unit.

ERSC-VM2CR2.UK

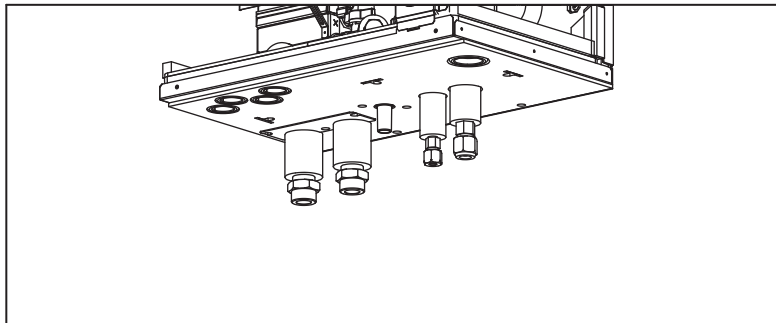
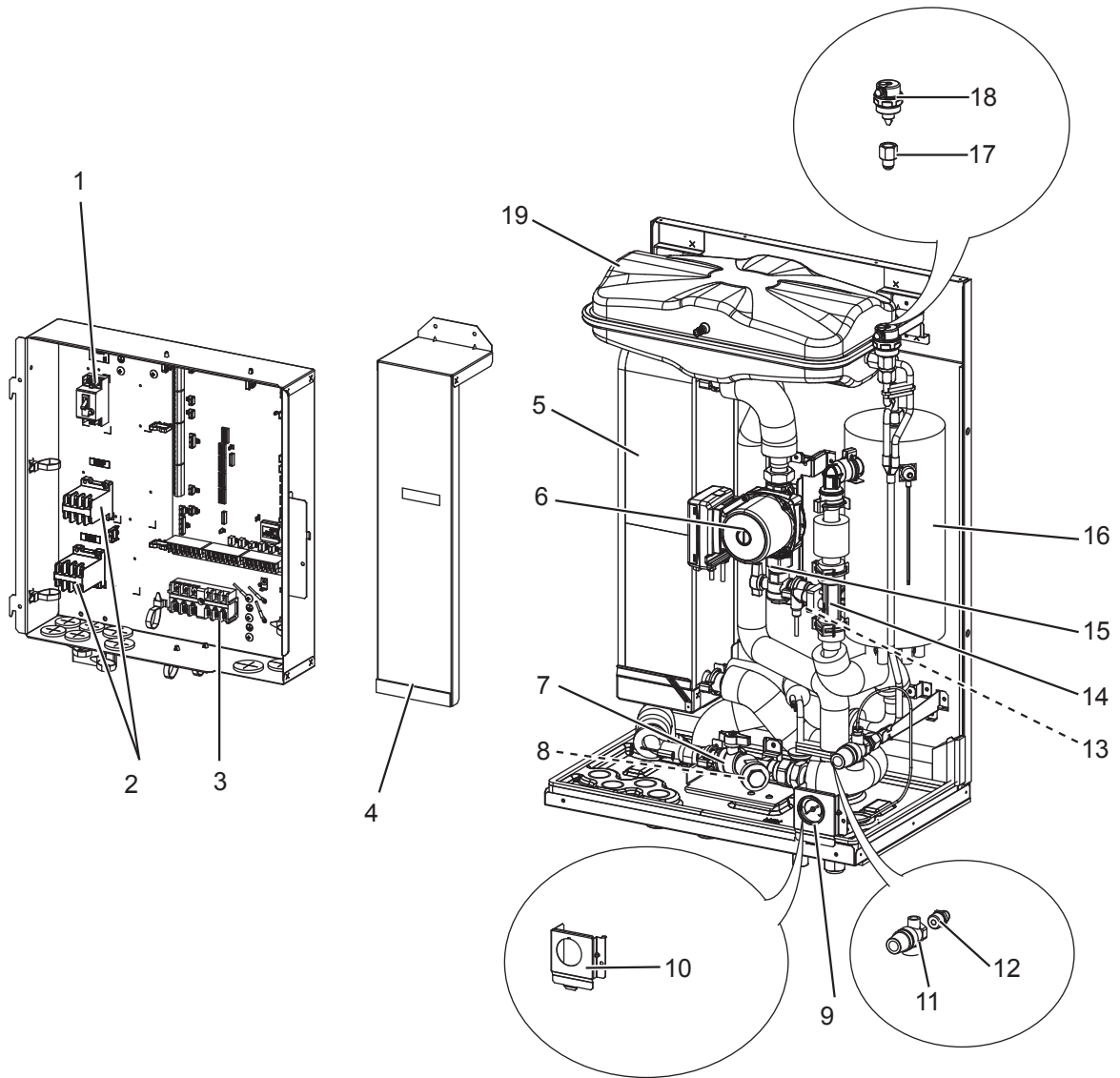



No.	Parts No.	Parts name	Specification	Q'ty/unit	Remarks	Wiring diagram symbol	Required regular replacement (*: Required regular inspection)
				ERSC-VM2CR2.UK			
1	S70 C20 239	EARTH LEAKAGE BREAKER	1 ϕ 20A	1		ECB1	
2	S70 C39 708	CONTACTOR	30A	2		BHC1	
3	S70 C20 515	TERMINAL BED	6P	1	(#250LNE+S123)		
4	—	WATER COIL COVER		1	BK00R990G01		
5	S70 C35 408	WATER COIL ASSY (5HP HEATING & COOLING)	MWA2	1			
6	S70 C10 355	WATER PUMP		1		MP1	20,000 hrs (3 years)(*)
7	S70 C20 452	STRAINER VALVE (TYPE 1)		1			
8	S70 C28 460	STRAINER PACKING		1			
9	S70 C20 205	MANOMETER		1			6 years
10	S70 C66 206	MANOMETER HOLDER		1			
11	S70 C18 404	PRESSURE RELIEF VALVE	3bar	1			6 years
12	S70 C60 096	FLARE JOINT	3/8F - R1/2	2			
13	S70 C10 358	DRAIN COCK (WATER CAP ASSY320)		1	FOR PRIMARY CIRCUIT		6 years
14	S70 C84 266	FLOW SENSOR (BODY & CABLE)		1			
15	S70 C30 356	PUMP VALVE		1			
16	S70 C21 441	BOOSTER HEATER	1 ϕ 230V 2 kW	1		BH1	
17	S70 C50 096	FLARE JOINT	3/8F - G3/8	2			
18	S70 C17 150	AIR VENT (AUTOMATIC)		1			6 years
19	S70 C16 402	EXPANSION VESSEL	10L	1			
(20)	—	SADDLE BAND		3	BK02F262G01		
(21)	—	HEATER STAY		1	BK00F852G02		
(22)	S70 C23 460	O-RING	BLACK	7			
(23)	S70 C26 460	O-RING	BLACK	2	FOR FLOW SENSOR		
(24)	S70 C10 465	FASTENER		7	FOR QUICK CONNECTION		
(25)	S70 C20 465	FASTENER		2	FOR FLOW SENSOR		
(26)	S70 C01 800	GREASE		9 *	FOR QUICK CONNECTION		

Parts number that is circled is not shown in the figure.

Do not reuse the O-ring or strainer packing that was once removed, but be sure to replace with a new one.

* Apply grease appropriately on the O-ring for the quick connection in the unit.

ERSC-VM2CR3.UK

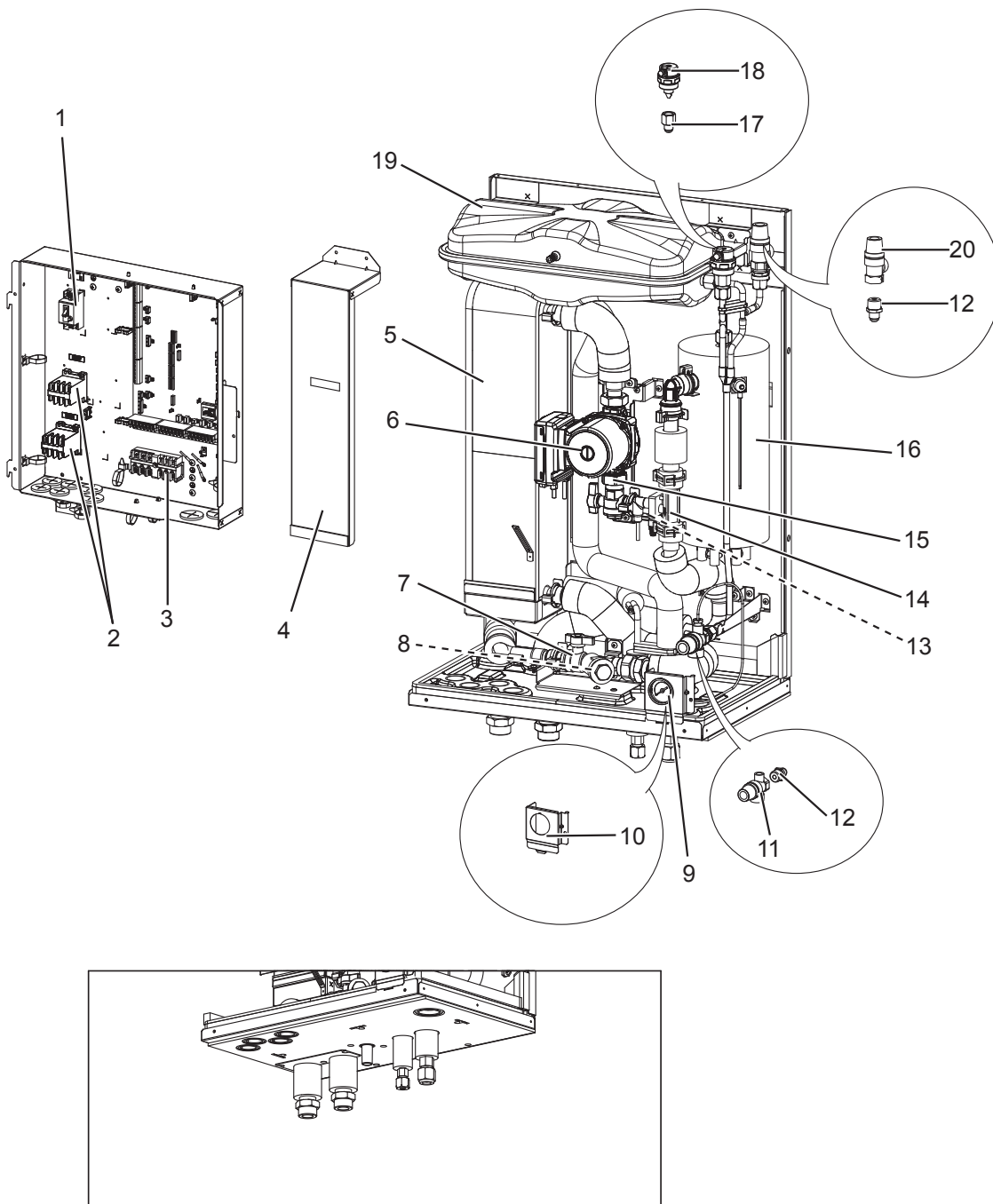



No.	Parts No.	Parts name	Specification	Q'ty/unit	Remarks	Wiring diagram symbol	Required regular replacement (*: Required regular inspection)
				ERSC-VM2CR3.UK			
1	S70 C20 239	EARTH LEAKAGE BREAKER	1 ϕ 20A	1		ECB1	
2	S70 C39 708	CONTACTOR	30A	1		BHC1	
	S70 C49 708		32A	1		BHCP	
3	S70 C20 515	TERMINAL BED	6P	1	(#250LNE+S123)		
4	—	WATER COIL COVER		1	BK00R990G01		
5	S70 C35 408	WATER COIL ASSY (5HP HEATING & COOLING)	MWA2	1			
6	S70 C10 355	WATER PUMP		1		MP1	20,000 hrs (3 years)(*)
7	S70 C20 452	STRAINER VALVE (TYPE 1)		1			
8	S70 C28 460	STRAINER PACKING		1			
9	S70 C20 205	MANOMETER		1			6 years
10	S70 C66 206	MANOMETER HOLDER		1			
11	S70 C18 404	PRESSURE RELIEF VALVE	3bar	1			6 years
12	S70 C60 096	FLARE JOINT	3/8F - R1/2	2			
13	S70 C10 358	DRAIN COCK (WATER CAP ASSY320)		1	FOR PRIMARY CIRCUIT		6 years
14	S70 C84 266	FLOW SENSOR (BODY & CABLE)		1			
15	S70 C30 356	PUMP VALVE		1			
16	S70 C21 441	BOOSTER HEATER	1 ϕ 230V 2 kW	1		BH1	
17	S70 C50 096	FLARE JOINT	3/8F - G3/8	2			
18	S70 C17 150	AIR VENT (AUTOMATIC)		1			6 years
19	S70 C16 402	EXPANSION VESSEL	10L	1			
20	S70 C40 404	PRESSURE RELIEF VALVE	5bar	1			6 years
(21)	—	SADDLE BAND		3	BK02F262G01		
(22)	—	HEATER STAY		1	BK00F852G02		
(23)	S70 C23 460	O-RING	BLACK	7			
(24)	S70 C26 460	O-RING	BLACK	2	FOR FLOW SENSOR		
(25)	S70 C10 465	FASTENER		7	FOR QUICK CONNECTION		
(26)	S70 C20 465	FASTENER		2	FOR FLOW SENSOR		
(27)	S70 C01 800	GREASE		9 *	FOR QUICK CONNECTION		

Parts number that is circled is not shown in the figure.

Do not reuse the O-ring or strainer packing that was once removed, but be sure to replace with a new one.

* Apply grease appropriately on the O-ring for the quick connection in the unit.

EHPX-VM2C.UK
EHPX-VM2CR1.UK

EHPX-VM6C.UK
EHPX-VM6CR1.UK

EHPX-YM9C.UK
EHPX-YM9CR1.UK

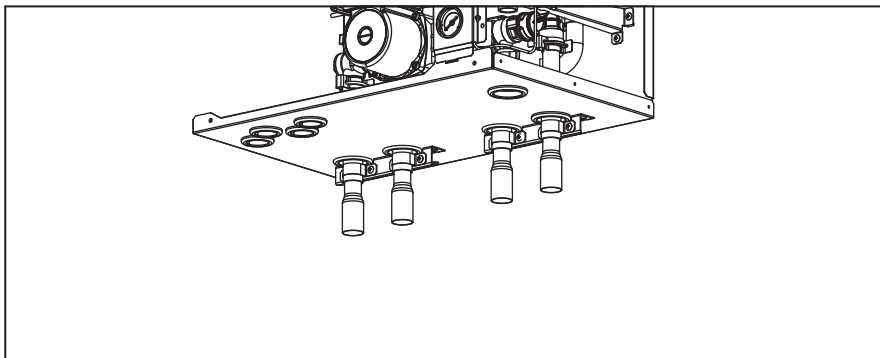
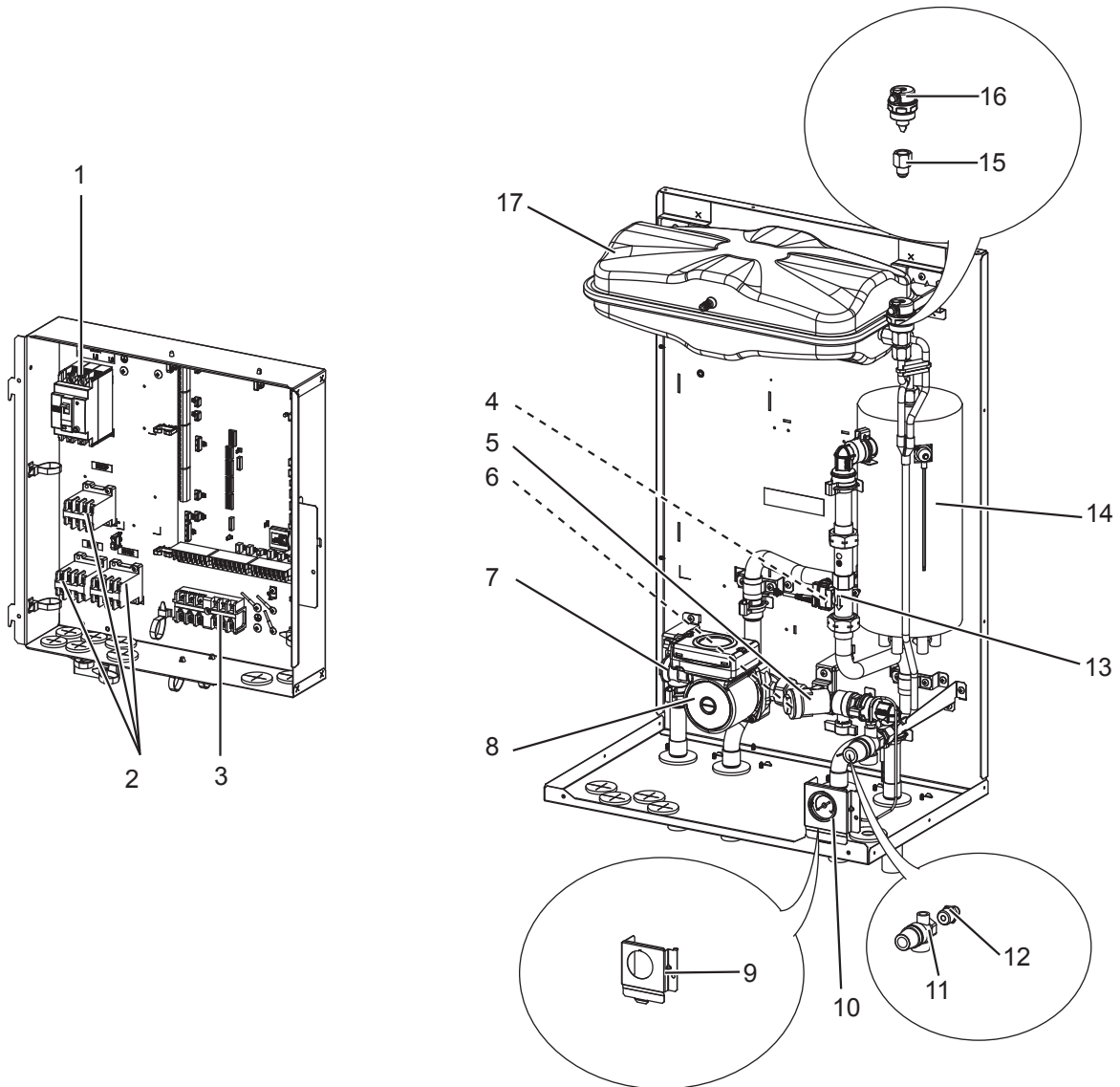



No.	Parts No.	Parts name	Specification	Q'ty/unit			Remarks	Wiring diagram symbol	Required regular replacement (*: Required regular inspection)
				EHPX-VM2C(R1).UK	EHPX-VM6C(R1).UK	EHPX-VM9C(R1).UK			
1	S70 C20 239	EARTH LEAKAGE BREAKER	1 ϕ 20A	1				ECB1	
	S70 C60 239	EARTH LEAKAGE BREAKER	1 ϕ 40A		1			ECB1	
	S70 C70 239	EARTH LEAKAGE BREAKER	3 ϕ 30A			1		ECB1	
2	S70 C39 708	CONTACTOR	30A	2	2	3		BHCP, BHC1,BHC2	
	S70 C29 708	CONTACTOR	45A		1			BHCP	
3	S70 C20 515	TERMINAL BED	6P	1	1	1	(#250LNE+S123)		
4	S70 C10 358	DRAIN COCK (WATER CAP ASSY320)		1	1	1	FOR PRIMARY CIRCUIT		6 years
5	S70 C20 452	STRAINER VALVE (TYPE 1)		1	1	1			
6	S70 C28 460	STRAINER PACKING		1	1	1			
7	S70 C30 356	PUMP VALVE		1	1	1			
8	S70 C07 355	WATER PUMP		1	1	1		MP1	20,000 hrs (3 years)(*)
9	S70 C60 206	MANOMETER HOLDER		1	1	1			
10	S70 C20 205	MANOMETER		1	1	1			6 years
11	S70 C18 404	PRESSURE RELIEF VALVE	3bar	1	1	1			6 years
12	S70 C60 096	FLARE JOINT	3/8F - R1/2	1	1	1			
13	S70 C55 266	FLOW SENSOR (BODY & CABLE)		1	1	1			
14	S70 C21 441	BOOSTER HEATER	1 ϕ 230V 2 kW	1				BH1	
	S70 C22 441	BOOSTER HEATER	1 ϕ 230V 6 kW		1			BH1, BH2	
	S70 C23 441	BOOSTER HEATER	3 ϕ 400V 9 kW			1		BH1, BH2	
15	S70 C50 096	FLARE JOINT	3/8F - G3/8	2	2	2			
16	S70 C17 150	AIR VENT (AUTOMATIC)		1	1	1			6 years
17	S70 C16 402	EXPANSION VESSEL	10L	1	1	1			
18	—	SADDLE BAND		6	6	6	BK02F262G01		
19	—	HEATER STAY		1	1	1	BK00F852G01		
20	S70 C23 460	O-RING	BLACK	9	9	9			
21	S70 C10 465	FASTENER		7	7	7	FOR QUICK CONNECTION		
22	S70 C01 800	GREASE		7 *	7 *	7 *	FOR QUICK CONNECTION		

Parts number that is circled is not shown in the figure.

Do not reuse the O-ring or strainer packing that was once removed, but be sure to replace with a new one.

* Apply grease appropriately on the O-ring for the quick connection in the unit.

EHPX-VM2CR2.UK

EHPX-VM6CR2.UK

EHPX-YM9CR2.UK

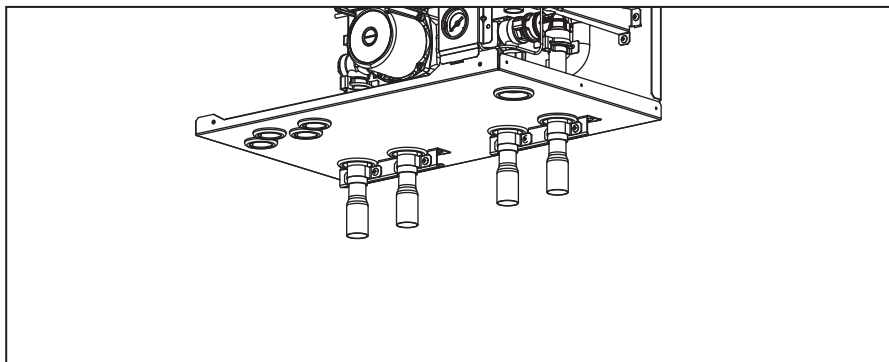
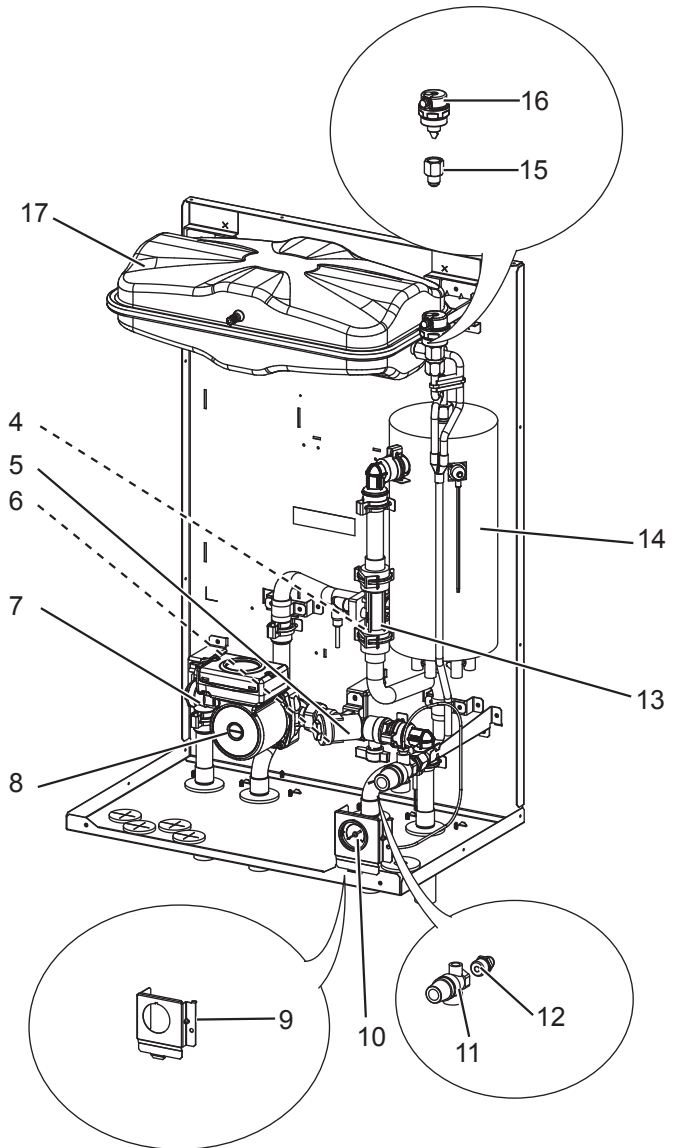
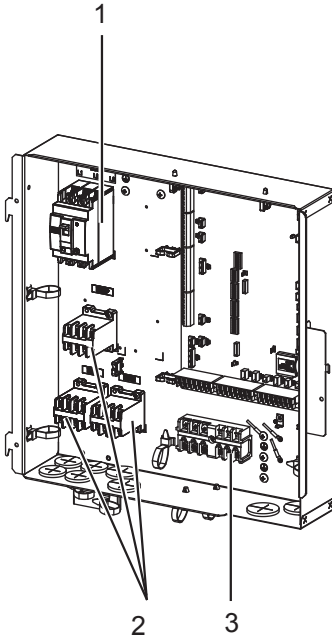

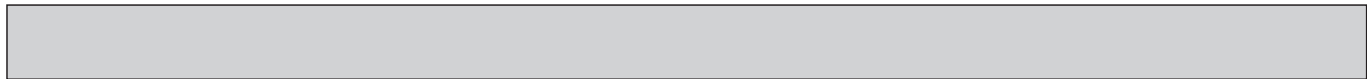

No.	Parts No.	Parts name	Specification	Q'ty/unit			Remarks	Wiring diagram symbol	Required regular replacement (*: Required regular inspection)
				EHPX-VM2CR2.UK	EHPX-VM6CR2.UK	EHPX-VM9CR2.UK			
1	S70 C20 239	EARTH LEAKAGE BREAKER	1 ϕ 20A	1				ECB1	
	S70 C60 239	EARTH LEAKAGE BREAKER	1 ϕ 40A		1			ECB1	
	S70 C70 239	EARTH LEAKAGE BREAKER	3 ϕ 30A			1		ECB1	
2	S70 C39 708	CONTACTOR	30A	2	2	3		BHCP, BHC1, BHC2	
	S70 C29 708	CONTACTOR	45A		1			BHCP	
3	S70 C20 515	TERMINAL BED	6P	1	1	1	(#250LNE+S123)		
4	S70 C10 358	DRAIN COCK (WATER CAP ASSY320)		1	1	1	FOR PRIMARY CIRCUIT		6 years
5	S70 C20 452	STRAINER VALVE (TYPE 1)		1	1	1			
6	S70 C28 460	STRAINER PACKING		1	1	1			
7	S70 C30 356	PUMP VALVE		1	1	1			
8	S70 C07 355	WATER PUMP		1	1	1		MP1	20,000 hrs (3 years)(*)
9	S70 C66 206	MANOMETER HOLDER		1	1	1			
10	S70 C20 205	MANOMETER		1	1	1			6 years
11	S70 C18 404	PRESSURE RELIEF VALVE	3bar	1	1	1			6 years
12	S70 C60 096	FLARE JOINT	3/8F - R1/2	1	1	1			
13	S70 C84 266	FLOW SENSOR (BODY & CABLE)		1	1	1			
14	S70 C21 441	BOOSTER HEATER	1 ϕ 230V 2 kW	1				BH1	
	S70 C22 441	BOOSTER HEATER	1 ϕ 230V 6 kW		1			BH1, BH2	
	S70 C23 441	BOOSTER HEATER	3 ϕ 400V 9 kW			1		BH1, BH2	
15	S70 C50 096	FLARE JOINT	3/8F - G3/8	2	2	2			
16	S70 C17 150	AIR VENT (AUTOMATIC)		1	1	1			6 years
17	S70 C16 402	EXPANSION VESSEL	10L	1	1	1			
18	—	STRAINER SUPPORT		2	2	2	BK02R947G01		
19	—	SADDLE BAND		6	6	6	BK02F262G01		
20	—	HEATER STAY		1	1	1	BK00F852G01		
21	S70 C23 460	O-RING	BLACK	7	7	7			
22	S70 C26 460	O-RING	BLACK	2	2	2	FOR FLOW SENSOR		
23	S70 C10 465	FASTENER		7	7	7	FOR QUICK CONNECTION		
24	S70 C20 465	FASTENER		2	2	2	FOR FLOW SENSOR		
25	S70 C01 800	GREASE		9 *	9 *	9 *	FOR QUICK CONNECTION		

Parts number that is circled is not shown in the figure.

Do not reuse the O-ring or strainer packing that was once removed, but be sure to replace with a new one.

* Apply grease appropriately on the O-ring for the quick connection in the unit.

EHPX-VM2CR3.UK

EHPX-VM6CR3.UK

EHPX-YM9CR3.UK

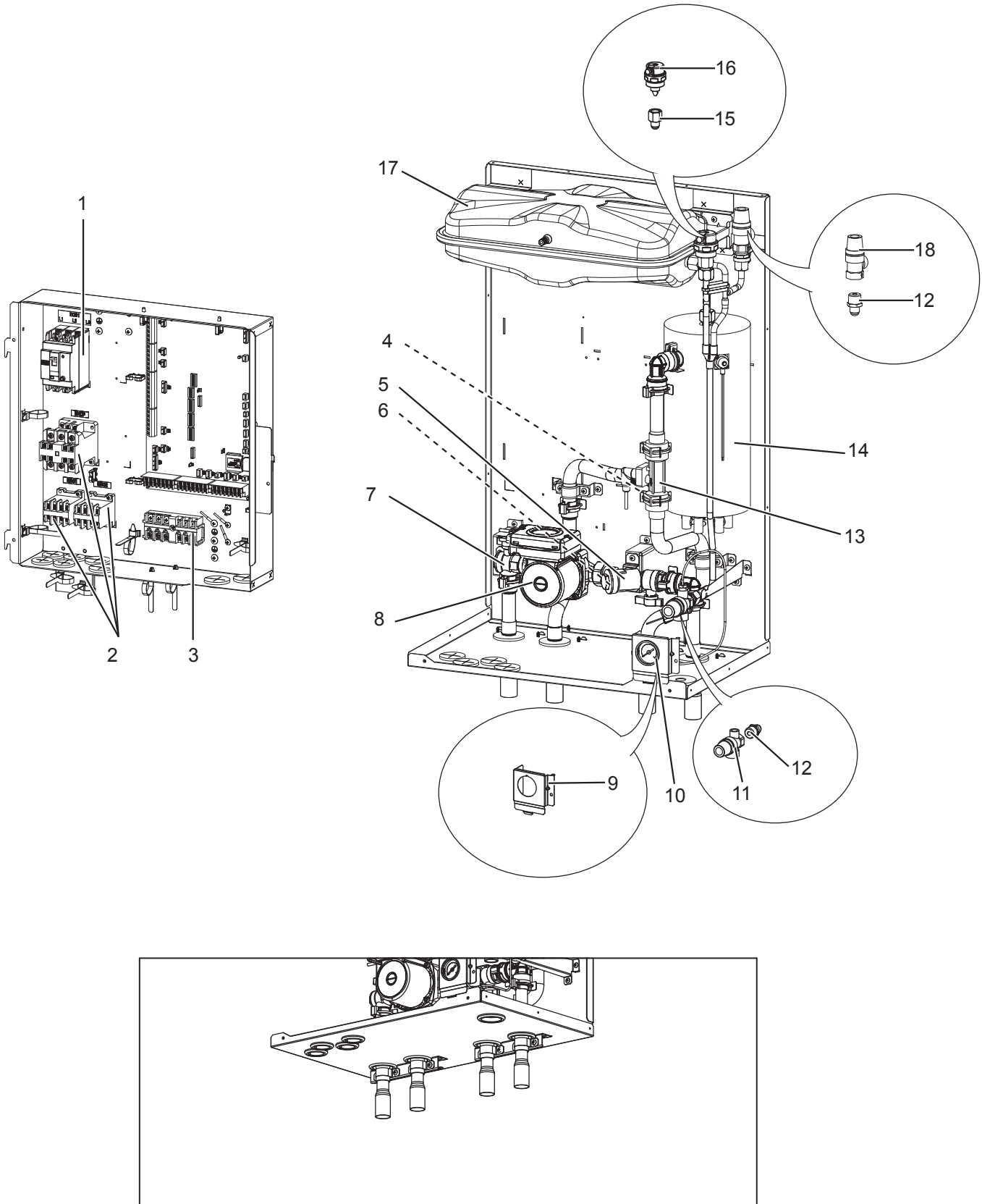

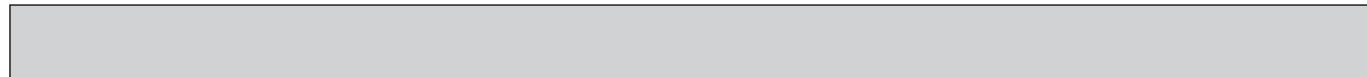

No.	Parts No.	Parts name	Specification	Q'ty/unit			Remarks	Wiring diagram symbol	Required regular replacement (*: Required regular inspection)
				EHPX-VM2CR3.UK	EHPX-VM6CR3.UK	EHPX-VM9CR3.UK			
1	S70 C20 239	EARTH LEAKAGE BREAKER	1 ϕ 20A	1				ECB1	
	S70 C60 239	EARTH LEAKAGE BREAKER	1 ϕ 40A		1			ECB1	
	S70 C70 239	EARTH LEAKAGE BREAKER	3 ϕ 30A			1		ECB1	
2	S70 C39 708	CONTACTOR	30A	1	2	2		BHC1,BHC2	
	S70 C29 708	CONTACTOR	45A		1			BHCP	
	S70 C49 708	CONTACTOR	32A	1		1		BHCP	
3	S70 C20 515	TERMINAL BED	6P	1	1	1	(#250LNE+S123)		
4	S70 C10 358	DRAIN COCK (WATER CAP ASSY320)		1	1	1	FOR PRIMARY CIRCUIT		6 years
5	S70 C20 452	STRAINER VALVE (TYPE 1)		1	1	1			
6	S70 C28 460	STRAINER PACKING		1	1	1			
7	S70 C30 356	PUMP VALVE		1	1	1			
8	S70 C07 355	WATER PUMP		1	1	1		MP1	20,000 hrs (3 years)(*)
9	S70 C66 206	MANOMETER HOLDER		1	1	1			
10	S70 C20 205	MANOMETER		1	1	1			6 years
11	S70 C18 404	PRESSURE RELIEF VALVE	3bar	1	1	1			6 years
12	S70 C60 096	FLARE JOINT	3/8F - R1/2	2	2	2			
13	S70 C84 266	FLOW SENSOR (BODY & CABLE)		1	1	1			
14	S70 C21 441	BOOSTER HEATER	1 ϕ 230V 2 kW	1				BH1	
	S70 C22 441	BOOSTER HEATER	1 ϕ 230V 6 kW		1			BH1, BH2	
	S70 C23 441	BOOSTER HEATER	3 ϕ 400V 9 kW			1		BH1, BH2	
15	S70 C50 096	FLARE JOINT	3/8F - G3/8	2	2	2			
16	S70 C17 150	AIR VENT (AUTOMATIC)		1	1	1			6 years
17	S70 C16 402	EXPANSION VESSEL	10L	1	1	1			
18	S70 C40 404	PRESSURE RELIEF VALVE	5bar	1	1	1			6 years
19	—	STRAINER SUPPORT		2	2	2	BK02R947G01		
20	—	SADDLE BAND		6	6	6	BK02F262G01		
21	—	HEATER STAY		1	1	1	BK00F852G01		
22	S70 C23 460	O-RING	BLACK	7	7	7			
23	S70 C26 460	O-RING	BLACK	2	2	2	FOR FLOW SENSOR		
24	S70 C10 465	FASTENER		7	7	7	FOR QUICK CONNECTION		
25	S70 C20 465	FASTENER		2	2	2	FOR FLOW SENSOR		
26	S70 C01 800	GREASE		9 *	9 *	9 *	FOR QUICK CONNECTION		

Parts number that is circled is not shown in the figure.

Do not reuse the O-ring or strainer packing that was once removed, but be sure to replace with a new one.

* Apply grease appropriately on the O-ring for the quick connection in the unit.

EHSD-MEC.UK
EHSD-MECR1.UK
EHSD-MECR2.UK
EHSD-MECR3.UK

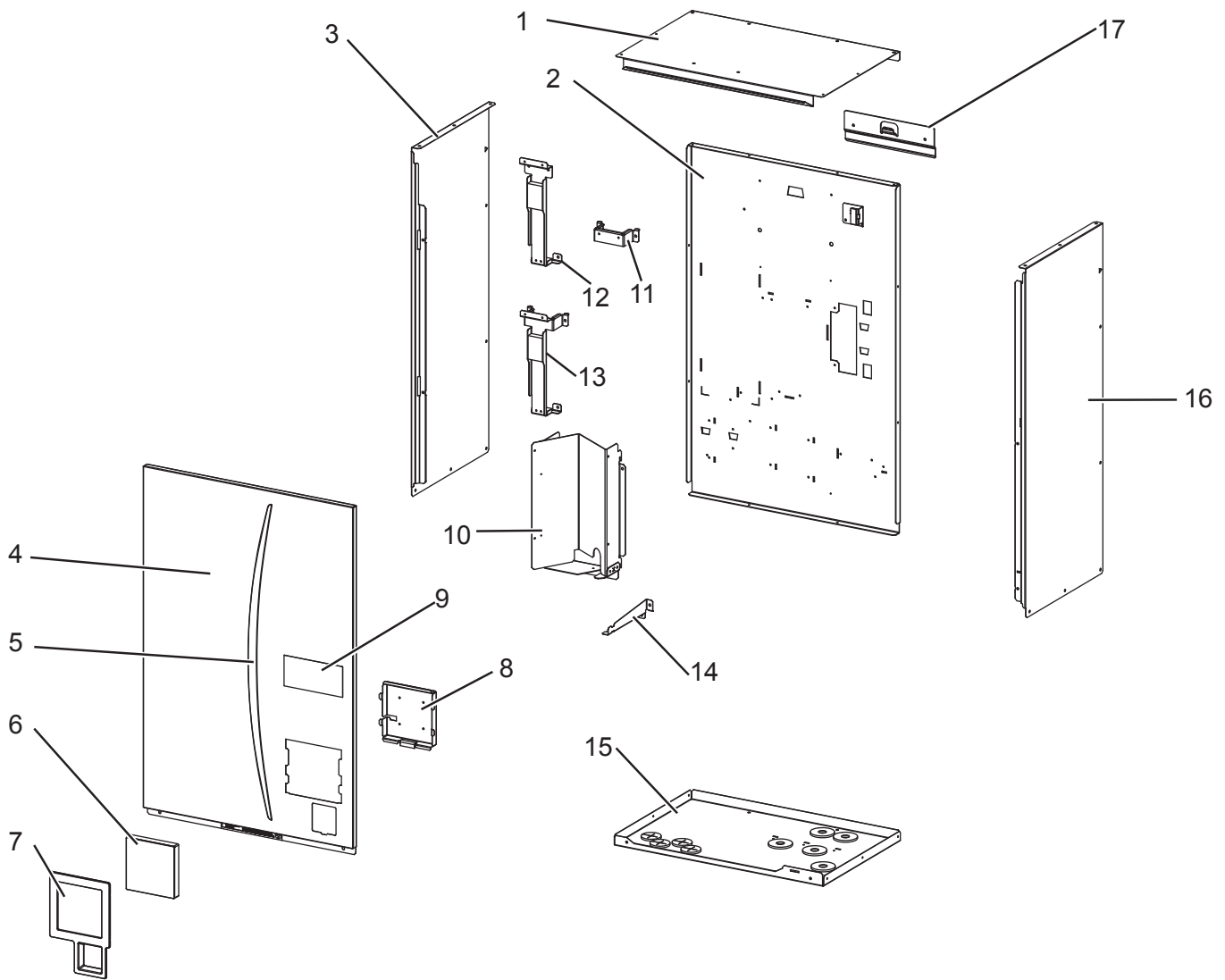

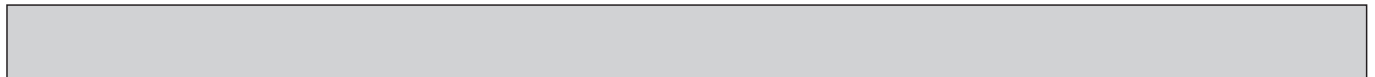

No.	Part No.	Parts name	Specification	Q'ty/unit				Remarks
				EHSD-MEC.UK	EHSD-MECR1.UK	EHSD-MECR2.UK	EHSD-MECR3.UK	
1	S70 C16 641	TOP PANEL ASSY		1	1			
	S70 C22 641	TOP PANEL ASSY				1	1	
2	S70 H05 661	BACK PANEL		1	1			
	S70 H24 661	BACK PANEL				1	1	
3	S70 C32 662	SIDE PANEL L		1	1			
	S70 C38 662	SIDE PANEL L				1	1	
4	S70 C25 668	FRONT PANEL ASSY		1	1			
	S70 C28 668	FRONT PANEL ASSY				1	1	
5	S70 C30 699	FRONT PANEL GRAPHIC (LEAF LABEL)		1	1	1	1	
6	S70 C85 200	MAIN REMOTE CONTROLLER ASSY		1	1	1	1	
7	S70 C21 710	MAIN REMOTE CONTROLLER HOLDER		1	1			
	S70 C31 710	MAIN REMOTE CONTROLLER HOLDER				1	1	
8	—	MAIN REMOTE CONTROLLER SUPPORT		1	1	1	1	BK00R897G01
9	S70 C20 699	BRAND LABEL		1	1	1	1	
10	—	WATER COIL BASE		1	1	1	1	BK00R987G01
11	—	PUMP ASSY SUPPORT		1	1			BK02R939G01
12	—	PUMP SUPPORT		1	1			BK00R976G01
13	—	PUMP SUPPORT				1	1	RK00C407G01
14	—	P.R.V. SUPPORT		1	1	1	1	BK02R938G01
15	S70 C19 686	BASE ASSY	WITH LABEL	1	1	1	1	
16	S70 C24 662	SIDE PANEL R		1	1			
	S70 C44 662	SIDE PANEL R				1	1	
17	S71 490 G01	BACK PANEL HOOK		1	1	1	1	
18	S70 H06 699	WIRING DIAGRAM & ELECTRIC NOTICE		1				
	S70 H18 699	WIRING DIAGRAM & ELECTRIC NOTICE			1			
	S70 H23 699	WIRING DIAGRAM & ELECTRIC NOTICE				1		
	S70 H33 699	WIRING DIAGRAM & ELECTRIC NOTICE					1	

Parts number that is circled is not shown in the figure.

EHSD-MC.UK

EHSD-VM2C.UK

EHSD-YM9C.UK

EHSD-MCR1.UK

EHSD-VM2CR1.UK

EHSD-YM9CR1.UK

EHSD-MCR2.UK

EHSD-VM2CR2.UK

EHSD-YM9CR2.UK

EHSD-MCR3.UK

EHSD-VM2CR3.UK

EHSD-YM9CR3.UK

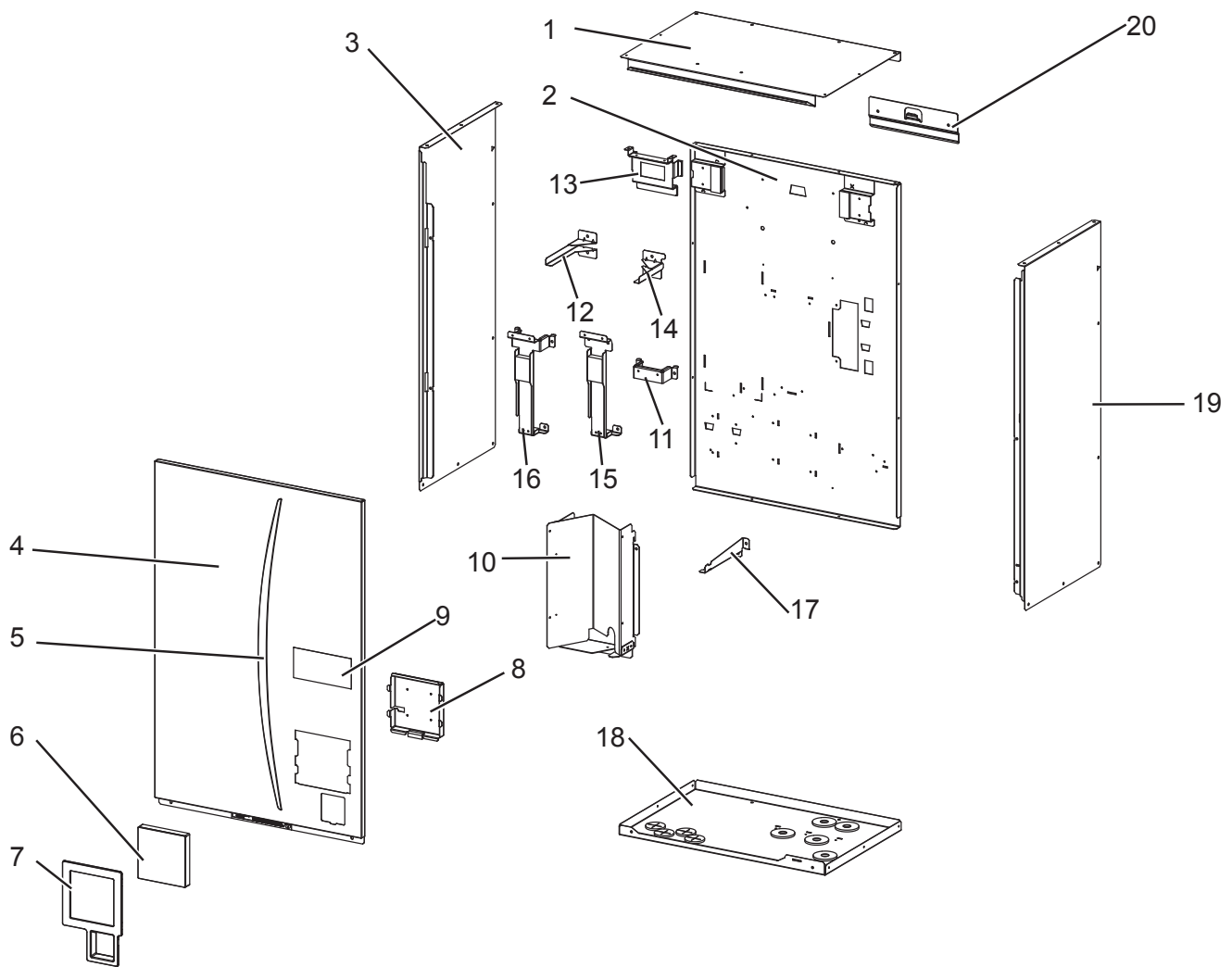



No.	Parts No.	Parts name	Specifi- cation	Q'ty/unit											Remarks		
				EHSD-MC.UK	EHSD-MCR1.UK	EHSD-MCR2.UK	EHSD-MCR3.UK	EHSD-VM2C.UK	EHSD-VM2CR1.UK	EHSD-VM2CR2.UK	EHSD-VM2CR3.UK	EHSD-YM9C.UK	EHSD-YM9CR1.UK	EHSD-YM9CR2.UK		EHSD-YM9CR3.UK	
1	S70 C16 641	TOP PANEL ASSY		1	1			1	1			1	1				
	S70 C22 641	TOP PANEL ASSY				1	1			1	1			1	1		
2	S70 H06 661	BACK PANEL		1	1			1	1			1	1				
	S70 H25 661	BACK PANEL				1				1				1			
	S70 H30 661	BACK PANEL					1				1					1	
3	S70 C32 662	SIDE PANEL L		1	1			1	1			1	1				
	S70 C38 662	SIDE PANEL L				1	1			1	1			1	1		
4	S70 C25 668	FRONT PANEL ASSY		1	1			1	1			1	1				
	S70 C28 668	FRONT PANEL ASSY				1	1			1	1			1	1		
5	S70 C30 699	FRONT PANEL GRAPHIC (LEAF LABEL)		1	1	1	1	1	1	1	1	1	1	1	1	1	
6	S70 C85 200	MAIN REMOTE CONTROLLER ASSY		1	1	1	1	1	1	1	1	1	1	1	1	1	
7	S70 C21 710	MAIN REMOTE CONTROLLER HOLDER		1	1			1	1			1	1				
	S70 C31 710	MAIN REMOTE CONTROLLER HOLDER				1	1			1	1			1	1		
8	—	MAIN REMOTE CONTROLLER SUPPORT		1	1	1	1	1	1	1	1	1	1	1	1	1	BK00R897G01
9	S70 C20 699	BRAND LABEL		1	1	1	1	1	1	1	1	1	1	1	1	1	
10	—	WATER COIL BASE		1	1	1	1	1	1	1	1	1	1	1	1	1	BK00R987G01
11	—	PUMP ASSY SUPPORT		1	1			1	1			1	1				BK02R939G01
12	—	EXPANSION VESSEL HOLDER(L)		1	1	1	1	1	1	1	1	1	1	1	1	1	BK02L229G08
13	—	EXPANSION VESSEL STAY		1	1	1	1	1	1	1	1	1	1	1	1	1	BK00L285G04
14	—	EXPANSION VESSEL HOLDER(R)		1	1	1	1	1	1	1	1	1	1	1	1	1	BK02L229G07
15	—	PUMP SUPPORT		1	1			1	1			1	1				BK00R976G01
16	—	PUMP SUPPORT				1	1			1	1			1	1		RK00C407G01
17	—	P.R.V. SUPPORT		1	1	1	1	1	1	1	1	1	1	1	1	1	BK02R938G01
18	S70 C19 686	BASE ASSY	WITH LABEL	1	1	1	1	1	1	1	1	1	1	1	1	1	
19	S70 C23 662	SIDE PANEL R		1	1			1	1			1	1				
	S70 C43 662	SIDE PANEL R				1	1			1	1			1	1		
20	S71 490 G01	BACK PANEL HOOK		1	1	1	1	1	1	1	1	1	1	1	1	1	
21	S70 H06 699	WIRING DIAGRAM & ELECTRIC NOTICE		1													
	S70 H07 699	WIRING DIAGRAM & ELECTRIC NOTICE						1									
	S70 H09 699	WIRING DIAGRAM & ELECTRIC NOTICE										1					
	S70 H18 699	WIRING DIAGRAM & ELECTRIC NOTICE			1												
	S70 H19 699	WIRING DIAGRAM & ELECTRIC NOTICE							1								
	S70 H21 699	WIRING DIAGRAM & ELECTRIC NOTICE											1				
	S70 H23 699	WIRING DIAGRAM & ELECTRIC NOTICE				1											
	S70 H24 699	WIRING DIAGRAM & ELECTRIC NOTICE								1							
	S70 H26 699	WIRING DIAGRAM & ELECTRIC NOTICE													1		
	S70 H33 699	WIRING DIAGRAM & ELECTRIC NOTICE					1										
	S70 H34 699	WIRING DIAGRAM & ELECTRIC NOTICE									1						
	S70 H36 699	WIRING DIAGRAM & ELECTRIC NOTICE														1	

Parts number that is circled is not shown in the figure.

EHSC-MEC.UK
EHSC-MECR1.UK
EHSC-MECR2.UK
EHSC-MECR3.UK

EHSC-VM2EC.UK
EHSC-VM2ECR1.UK
EHSC-VM2ECR2.UK
EHSC-VM2ECR3.UK

EHSC-VM6EC.UK
EHSC-VM6ECR1.UK
EHSC-VM6ECR2.UK
EHSC-VM6ECR3.UK

EHSC-YM9EC.UK
EHSC-YM9ECR1.UK
EHSC-YM9ECR2.UK
EHSC-YM9ECR3.UK

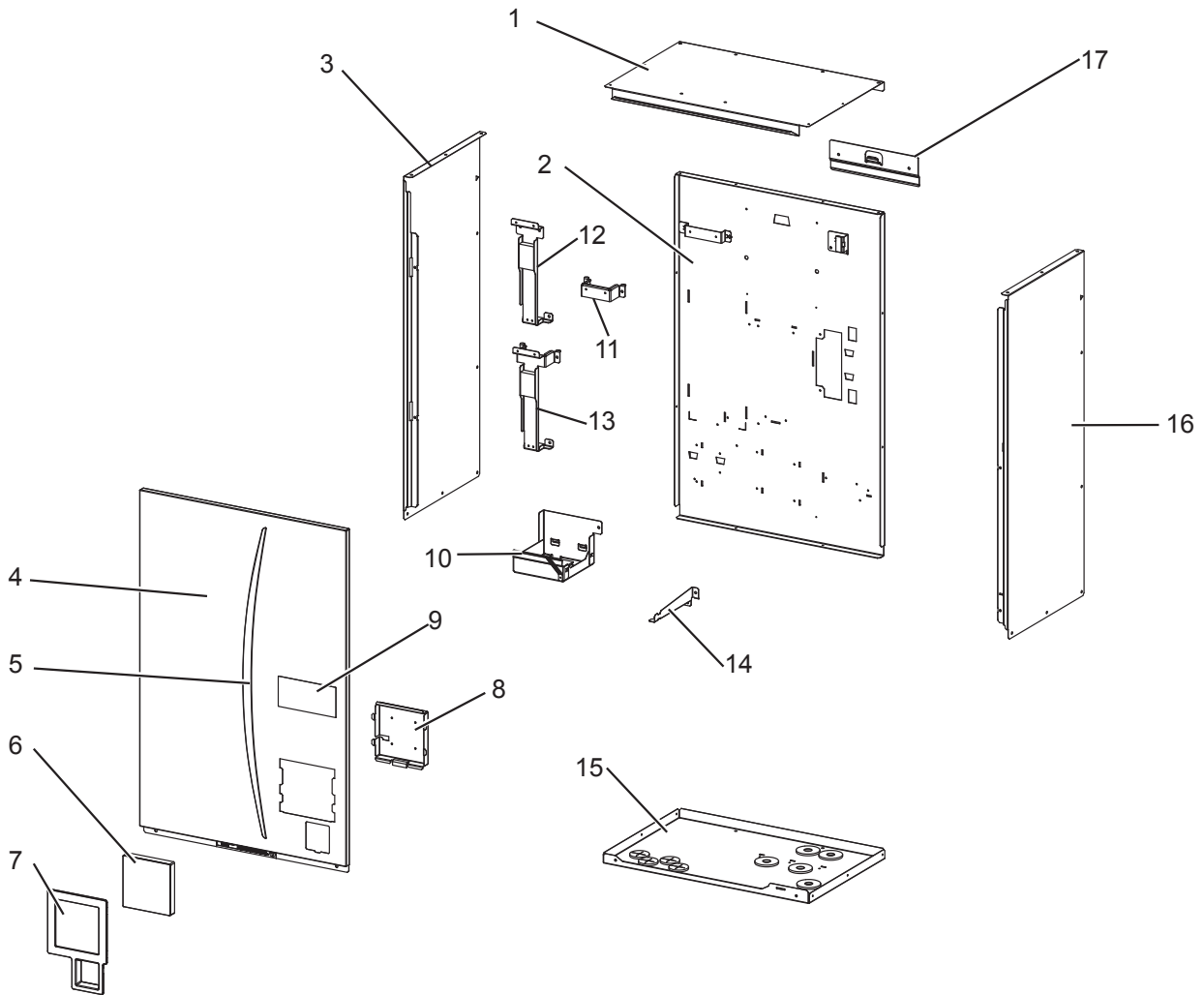



No.	Parts No.	Parts name	Specifi- cation	Q'ty/unit													Remarks		
				EHSC-MEC.UK	EHSC-MECR1.UK	EHSC-MECR2.UK	EHSC-MECR3.UK	EHSC-VM2EC.UK	EHSC-VM2ECR1.UK	EHSC-VM2ECR2.UK	EHSC-VM2ECR3.UK	EHSC-VM6EC.UK	EHSC-VM6ECR1.UK	EHSC-VM6ECR2.UK	EHSC-VM6ECR3.UK	EHSC-YM9EC.UK		EHSC-YM9ECR1.UK	EHSC-YM9ECR2.UK
1	S70 C16 641	TOP PANEL ASSY		1	1														
	S70 C22 641	TOP PANEL ASSY				1	1			1	1			1	1			1	1
2	S70 H07 661	BACK PANEL		1	1			1	1			1	1			1	1		
	S70 H26 661	BACK PANEL				1	1			1	1			1	1			1	1
3	S70 C32 662	SIDE PANEL L		1	1			1	1			1	1			1	1		
	S70 C38 662	SIDE PANEL L				1	1			1	1			1	1			1	1
4	S70 C25 668	FRONT PANEL ASSY		1	1			1	1			1	1			1	1		
	S70 C28 668	FRONT PANEL ASSY				1	1			1	1			1	1			1	1
5	S70 C30 699	FRONT PANEL GRAPHIC (LEAF LABEL)		1	1	1	1	1	1	1	1	1	1	1	1	1	1	1	1
6	S70 C85 200	MAIN REMOTE CONTROLLER ASSY		1	1	1	1	1	1	1	1	1	1	1	1	1	1	1	1
7	S70 C21 710	MAIN REMOTE CONTROLLER HOLDER		1	1			1	1			1	1			1	1		
	S70 C31 710	MAIN REMOTE CONTROLLER HOLDER				1	1			1	1			1	1			1	1
8	—	MAIN REMOTE CONTROLLER SUPPORT		1	1	1	1	1	1	1	1	1	1	1	1	1	1	1	1
9	S70 C20 699	BRAND LABEL		1	1	1	1	1	1	1	1	1	1	1	1	1	1	1	1
10	—	WATER COIL BASE		1	1	1	1	1	1	1	1	1	1	1	1	1	1	1	1
11	—	PUMP ASSY SUPPORT		1	1			1	1			1	1			1	1		
12	—	PUMP SUPPORT		1	1			1	1			1	1			1	1		
13	—	PUMP SUPPORT				1	1			1	1			1	1			1	1
14	—	P.R.V. SUPPORT		1	1	1	1	1	1	1	1	1	1	1	1	1	1	1	1
15	S70 C19 686	BASE ASSY	WITH LABEL	1	1	1	1	1	1	1	1	1	1	1	1	1	1	1	1
16	S70 C24 662	SIDE PANEL R		1	1			1	1			1	1			1	1		
	S70 C44 662	SIDE PANEL R				1	1			1	1			1	1			1	1
17	S71 490 G01	BACK PANEL HOOK		1	1	1	1	1	1	1	1	1	1	1	1	1	1	1	1
18	S70 H06 699	WIRING DIAGRAM & ELECTRIC NOTICE		1															
	S70 H07 699	WIRING DIAGRAM & ELECTRIC NOTICE						1											
	S70 H08 699	WIRING DIAGRAM & ELECTRIC NOTICE										1							
	S70 H09 699	WIRING DIAGRAM & ELECTRIC NOTICE													1				
	S70 H18 699	WIRING DIAGRAM & ELECTRIC NOTICE				1													
	S70 H19 699	WIRING DIAGRAM & ELECTRIC NOTICE								1									
	S70 H20 699	WIRING DIAGRAM & ELECTRIC NOTICE											1						
	S70 H21 699	WIRING DIAGRAM & ELECTRIC NOTICE															1		
	S70 H23 699	WIRING DIAGRAM & ELECTRIC NOTICE					1												
	S70 H24 699	WIRING DIAGRAM & ELECTRIC NOTICE								1									
	S70 H25 699	WIRING DIAGRAM & ELECTRIC NOTICE												1					
	S70 H26 699	WIRING DIAGRAM & ELECTRIC NOTICE																1	
	S70 H33 699	WIRING DIAGRAM & ELECTRIC NOTICE					1												
	S70 H34 699	WIRING DIAGRAM & ELECTRIC NOTICE									1								
	S70 H35 699	WIRING DIAGRAM & ELECTRIC NOTICE													1				
S70 H36 699	WIRING DIAGRAM & ELECTRIC NOTICE																	1	

Parts number that is circled is not shown in the figure.

EHSC-VM2C.UK
EHSC-VM2CR1.UK
EHSC-VM2CR2.UK
EHSC-VM2CR3.UK

EHSC-VM6C.UK
EHSC-VM6CR1.UK
EHSC-VM6CR2.UK
EHSC-VM6CR3.UK

EHSC-YM9C.UK
EHSC-YM9CR1.UK
EHSC-YM9CR2.UK
EHSC-YM9CR3.UK

EHSC-TM9C.UK
EHSC-TM9CR1.UK
EHSC-TM9CR2.UK
EHSC-TM9CR3.UK

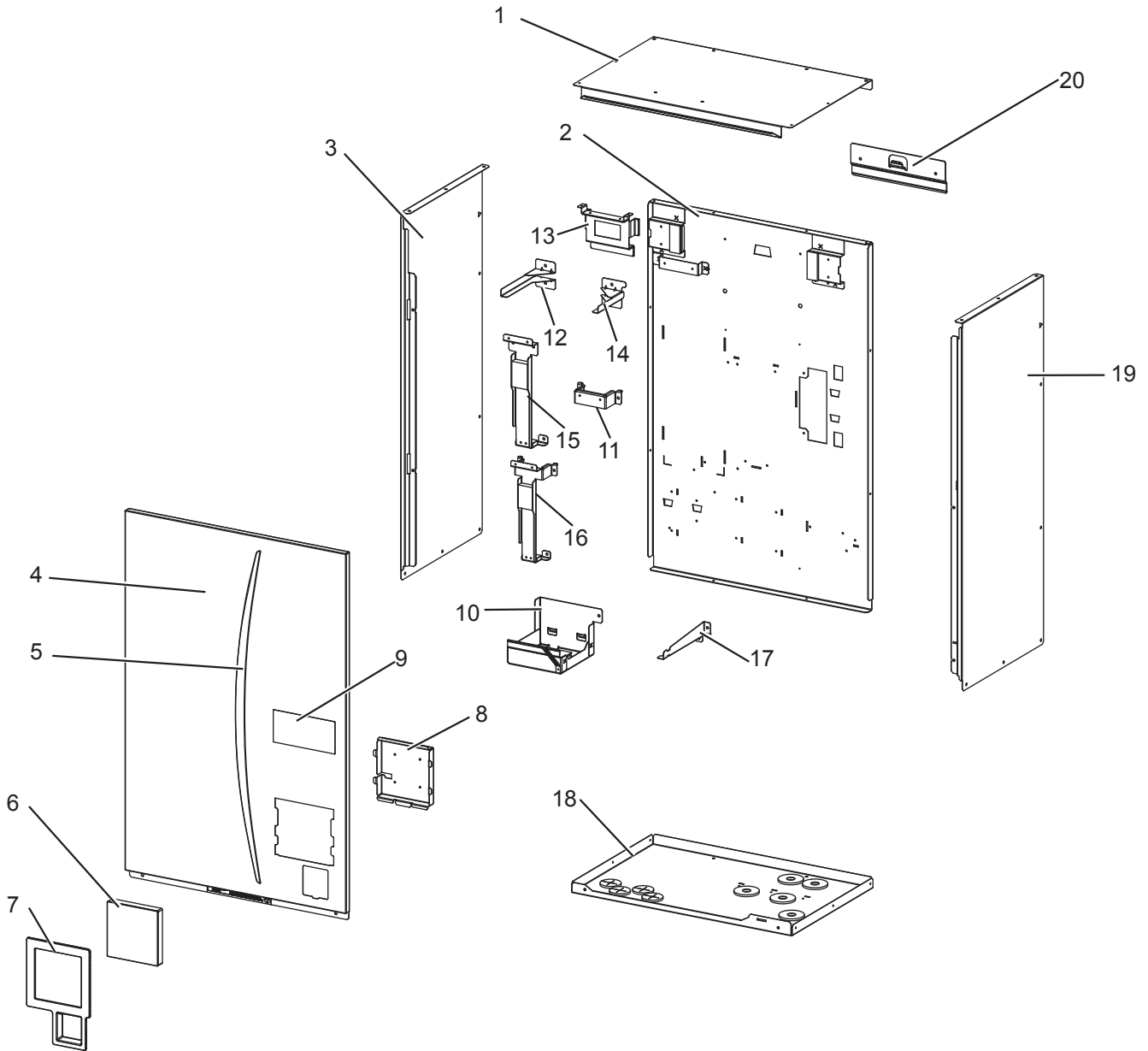

No.	Part No.	Parts name	Specifi- cation	Q'ty/unit														Remarks						
				EHSC-VM2C.UK	EHSC-VM2CR1.UK	EHSC-VM2CR2.UK	EHSC-VM2CR3.UK	EHSC-VM6C.UK	EHSC-VM6CR1.UK	EHSC-VM6CR2.UK	EHSC-VM6CR3.UK	EHSC-VM9C.UK	EHSC-VM9CR1.UK	EHSC-VM9CR2.UK	EHSC-VM9CR3.UK	EHSC-TM9C.UK	EHSC-TM9CR1.UK		EHSC-TM9CR2.UK	EHSC-TM9CR3.UK				
1	S70 C16 641	TOP PANEL ASSY		1	1			1	1				1	1			1	1						
	S70 C22 641	TOP PANEL ASSY				1	1			1	1			1	1					1	1			
2	S70 H08 661	BACK PANEL		1	1			1	1				1	1			1	1						
	S70 H27 661	BACK PANEL				1				1					1							1		
	S70 H29 661	BACK PANEL					1				1					1						1		
3	S70 C32 662	SIDE PANEL L		1	1			1	1				1	1			1	1						
	S70 C38 662	SIDE PANEL L				1	1			1	1			1	1					1	1			
4	S70 C25 668	FRONT PANEL ASSY		1	1			1	1				1	1			1	1						
	S70 C28 668	FRONT PANEL ASSY				1	1			1	1			1	1					1	1			
5	S70 C30 699	FRONT PANEL GRAPHIC (LEAF LABEL)		1	1	1	1	1	1	1	1	1	1	1	1	1	1	1	1	1	1	1		
6	S70 C85 200	MAIN REMOTE CONTROLLER ASSY		1	1	1	1	1	1	1	1	1	1	1	1	1	1	1	1	1	1	1		
7	S70 C21 710	MAIN REMOTE CONTROLLER HOLDER		1	1			1	1				1	1			1	1						
	S70 C31 710	MAIN REMOTE CONTROLLER HOLDER				1	1			1	1			1	1					1	1			
8	—	MAIN REMOTE CONTROLLER SUPPORT		1	1	1	1	1	1	1	1	1	1	1	1	1	1	1	1	1	1	1	BK00R897G01	
9	S70 C20 699	BRAND LABEL		1	1	1	1	1	1	1	1	1	1	1	1	1	1	1	1	1	1	1		
10	—	WATER COIL BASE		1	1	1	1	1	1	1	1	1	1	1	1	1	1	1	1	1	1	1	BK00R980G01	
11	—	PUMP ASSY SUPPORT		1	1			1	1				1	1			1	1					BK02R939G01	
12	—	EXPANSION VESSEL HOLDER(L)		1	1	1	1	1	1	1	1	1	1	1	1	1	1	1	1	1	1	1	BK02L229G08	
13	—	EXPANSION VESSEL STAY		1	1	1	1	1	1	1	1	1	1	1	1	1	1	1	1	1	1	1	BK00L285G04	
14	—	EXPANSION VESSEL HOLDER(R)		1	1	1	1	1	1	1	1	1	1	1	1	1	1	1	1	1	1	1	BK02L229G07	
15	—	PUMP SUPPORT		1	1			1	1				1	1			1	1					BK00R976G01	
16	—	PUMP SUPPORT				1	1			1	1			1	1					1	1			RK00C407G01
17	—	P.R.V. SUPPORT		1	1	1	1	1	1	1	1	1	1	1	1	1	1	1	1	1	1	1	BK02R938G01	
18	S70 C19 686	BASE ASSY	WITH LABEL	1	1	1	1	1	1	1	1	1	1	1	1	1	1	1	1	1	1	1		
19	S70 C23 662	SIDE PANEL R		1	1			1	1				1	1			1	1						
	S70 C43 662	SIDE PANEL R				1	1			1	1			1	1					1	1			
20	S71 490 G01	BACK PANEL HOOK		1	1	1	1	1	1	1	1	1	1	1	1	1	1	1	1	1	1	1		
21	S70 H07 699	WIRING DIAGRAM & ELECTRIC NOTICE		1																				
	S70 H08 699	WIRING DIAGRAM & ELECTRIC NOTICE						1																
	S70 H09 699	WIRING DIAGRAM & ELECTRIC NOTICE											1											
	S70 H10 699	WIRING DIAGRAM & ELECTRIC NOTICE																1						
	S70 H19 699	WIRING DIAGRAM & ELECTRIC NOTICE			1																			
	S70 H20 699	WIRING DIAGRAM & ELECTRIC NOTICE								1														
	S70 H21 699	WIRING DIAGRAM & ELECTRIC NOTICE													1									
	S70 H22 699	WIRING DIAGRAM & ELECTRIC NOTICE																			1			
	S70 H24 699	WIRING DIAGRAM & ELECTRIC NOTICE				1																		
	S70 H25 699	WIRING DIAGRAM & ELECTRIC NOTICE								1														
	S70 H26 699	WIRING DIAGRAM & ELECTRIC NOTICE															1							
	S70 H27 699	WIRING DIAGRAM & ELECTRIC NOTICE																				1		
	S70 H34 699	WIRING DIAGRAM & ELECTRIC NOTICE					1																	
	S70 H35 699	WIRING DIAGRAM & ELECTRIC NOTICE										1												
	S70 H36 699	WIRING DIAGRAM & ELECTRIC NOTICE																			1			
	S70 H37 699	WIRING DIAGRAM & ELECTRIC NOTICE																					1	

Parts number that is circled is not shown in the figure.

ERSD-VM2C.UK
ERSD-VM2CR1.UK
ERSD-VM2CR2.UK
ERSD-VM2CR3.UK

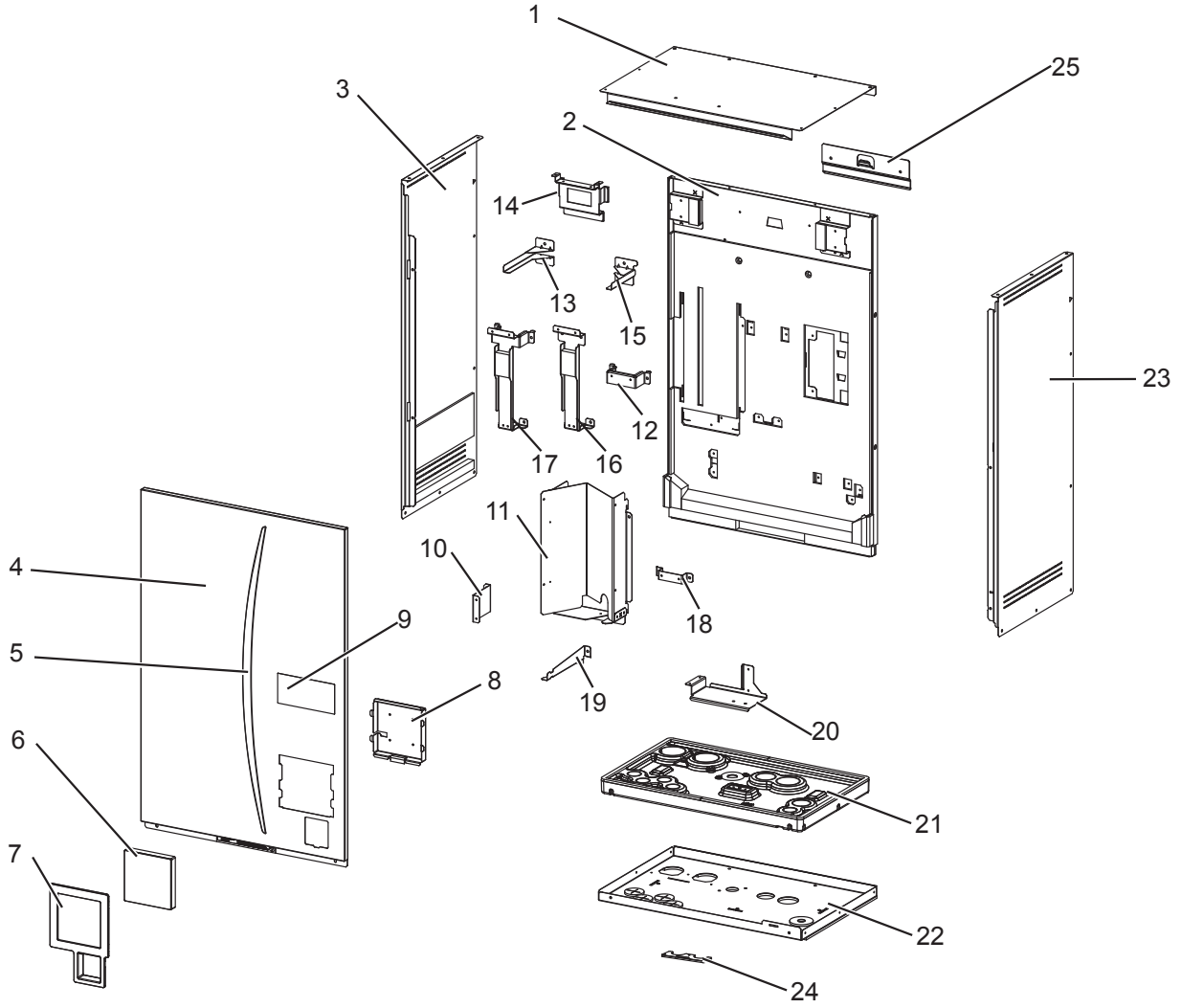



No.	Parts No.	Parts name	Specification	Q'ty/unit				Remarks
				ERSD-VM2C.UK	ERSD-VM2CR1.UK	ERSD-VM2CR2.UK	ERSD-VM2CR3.UK	
1	S70 C16 641	TOP PANEL ASSY		1	1			
	S70 C22 641	TOP PANEL ASSY				1	1	
2	S70 H01 661	BACK PANEL		1	1			
	S70 H20 661	BACK PANEL				1		
	S70 H31 661	BACK PANEL					1	
3	S70 C31 662	SIDE PANEL L		1	1			
	S70 C37 662	SIDE PANEL L				1	1	
4	S70 C25 668	FRONT PANEL ASSY		1	1			
	S70 C28 668	FRONT PANEL ASSY				1	1	
5	S70 C30 699	FRONT PANEL GRAPHIC (LEAF LABEL)		1	1	1	1	
6	S70 C85 200	MAIN REMOTE CONTROLLER ASSY		1	1	1	1	
7	S70 C21 710	MAIN REMOTE CONTROLLER HOLDER		1	1			
	S70 C31 710	MAIN REMOTE CONTROLLER HOLDER				1	1	
8	—	MAIN REMOTE CONTROLLER SUPPORT		1	1	1	1	BK00R897G01
9	S70 C20 699	BRAND LABEL		1	1	1	1	
10	—	STRAINER PIPE SUPPORT		1	1	1	1	BK02R948G01
11	—	WATER COIL BASE		1	1	1	1	BK00R987G01
12	—	PUMP ASSY SUPPORT		1	1			BK02R939G01
13	—	EXPANSION VESSEL HOLDER(L)		1	1	1	1	BK02L229G08
14	—	EXPANSION VESSEL STAY		1	1	1	1	BK00L285G04
15	—	EXPANSION VESSEL HOLDER(R)		1	1	1	1	BK02L229G07
16	—	PUMP SUPPORT		1	1			BK00R976G01
17	—	PUMP SUPPORT				1	1	RK00C407G01
18	—	PIPE SUPPORT		1	1	1	1	BK02F833G01
19	—	P.R.V. SUPPORT		1	1	1	1	BK02R938G01
20	—	STRAINER HOLDER		1	1	1	1	BK02N519G50
21	S70 C10 529	DRAIN PAN ASSY		1	1	1	1	
22	S70 C17 686	BASE ASSY		1	1	1	1	
23	S70 C21 662	SIDE PANEL R	WITH LABEL	1	1			
	S70 C41 662	SIDE PANEL R	WITH LABEL			1	1	
24	—	PIPE COVER-W		1	1	1	1	BK00F352G01
25	S71 490 G01	BACK PANEL HOOK		1	1	1	1	
26	S70 H07 699	WIRING DIAGRAM & ELECTRIC NOTICE		1				
	S70 H19 699	WIRING DIAGRAM & ELECTRIC NOTICE			1			
	S70 H24 699	WIRING DIAGRAM & ELECTRIC NOTICE				1		
	S70 H34 699	WIRING DIAGRAM & ELECTRIC NOTICE					1	

Parts number that is circled is not shown in the figure.

ERSC-MEC.UK
ERSC-MECR1.UK
ERSC-MECR2.UK
ERSC-MECR3.UK

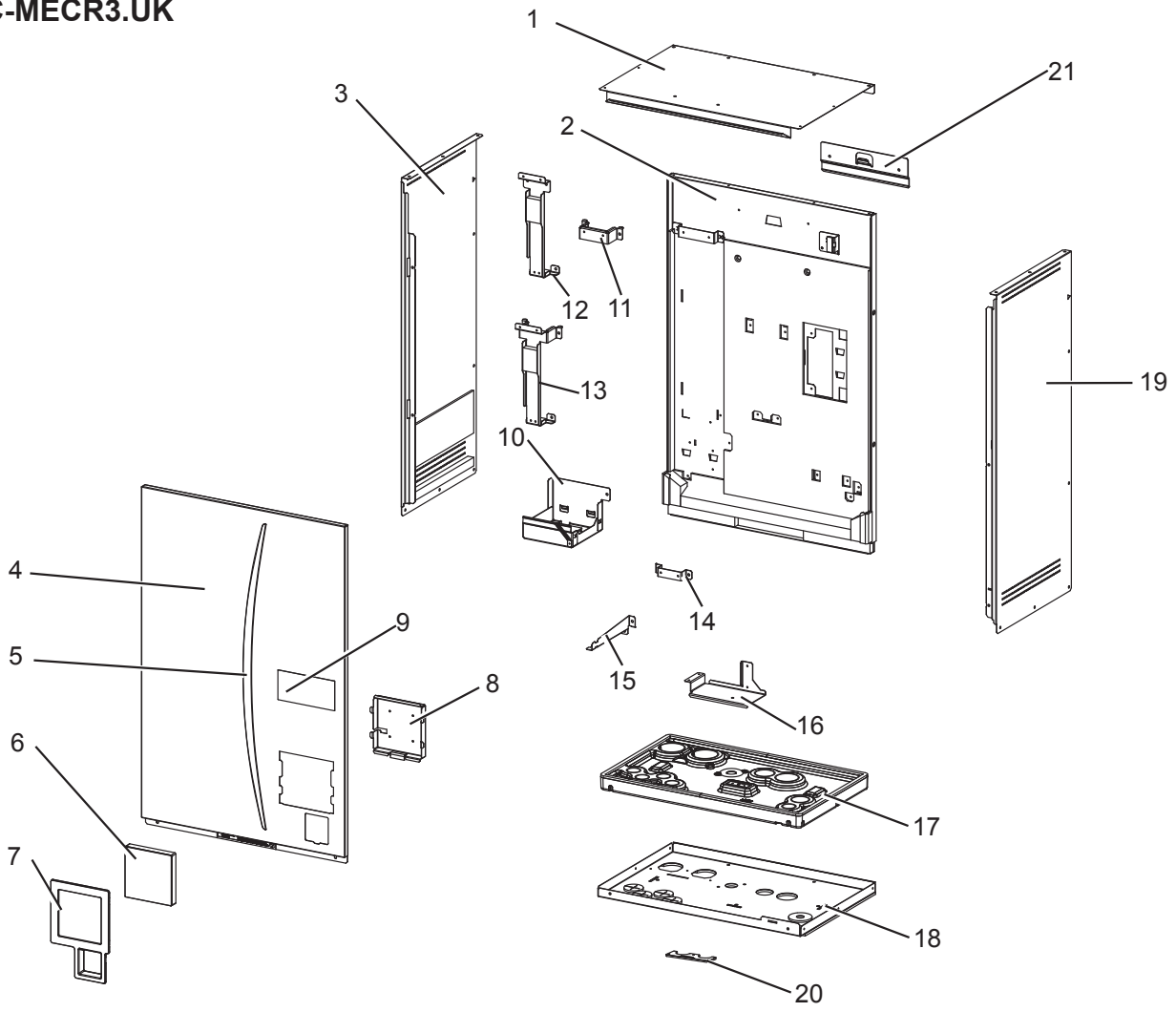



No.	Part No.	Parts name	Specification	Q'ty/unit				Remarks
				ERSC-MEC.UK	ERSC-MECR1.UK	ERSC-MECR2.UK	ERSC-MECR3.UK	
1	S70 C16 641	TOP PANEL ASSY		1	1			
	S70 C22 641	TOP PANEL ASSY				1	1	
2	S70 H02 661	BACK PANEL		1	1			
	S70 H21 661	BACK PANEL				1	1	
3	S70 C31 662	SIDE PANEL L		1	1			
	S70 C37 662	SIDE PANEL L				1	1	
4	S70 C25 668	FRONT PANEL ASSY		1	1			
	S70 C28 668	FRONT PANEL ASSY				1	1	
5	S70 C30 699	FRONT PANEL GRAPHIC (LEAF LABEL)		1	1	1	1	
6	S70 C85 200	MAIN REMOTE CONTROLLER ASSY		1	1	1	1	
7	S70 C21 710	MAIN REMOTE CONTROLLER HOLDER		1	1			
	S70 C31 710	MAIN REMOTE CONTROLLER HOLDER				1	1	
8	—	MAIN REMOTE CONTROLLER SUPPORT		1	1	1	1	BK00R897G01
9	S70 C20 699	BRAND LABEL		1	1	1	1	
10	—	WATER COIL BASE		1	1	1	1	BK00R980G01
11	—	PUMP ASSY SUPPORT		1	1			BK02R939G01
12	—	PUMP SUPPORT		1	1			BK00R976G01
13	—	PUMP SUPPORT				1	1	RK00C407G01
14	—	PIPE SUPPORT		1	1	1	1	BK02F833G01
15	—	P.R.V. SUPPORT		1	1	1	1	BK02R938G01
16	—	STRAINER HOLDER		1	1	1	1	BK02N519G50
17	S70 C10 529	DRAIN PAN ASSY		1	1	1	1	
18	S70 C17 686	BASE ASSY		1	1	1	1	
19	S70 C22 662	SIDE PANEL R	WITH LABEL	1	1			
	S70 C42 662	SIDE PANEL R	WITH LABEL			1	1	
20	—	PIPE COVER-W		1	1	1	1	BK00F352G01
21	S71 490 G01	BACK PANEL HOOK		1	1	1	1	
22	S70 H06 699	WIRING DIAGRAM & ELECTRIC NOTICE		1				
	S70 H18 699	WIRING DIAGRAM & ELECTRIC NOTICE			1			
	S70 H23 699	WIRING DIAGRAM & ELECTRIC NOTICE				1		
	S70 H33 699	WIRING DIAGRAM & ELECTRIC NOTICE					1	

Parts number that is circled is not shown in the figure.

ERSC-VM2C.UK
ERSC-VM2CR1.UK
ERSC-VM2CR2.UK
ERSC-VM2CR3.UK

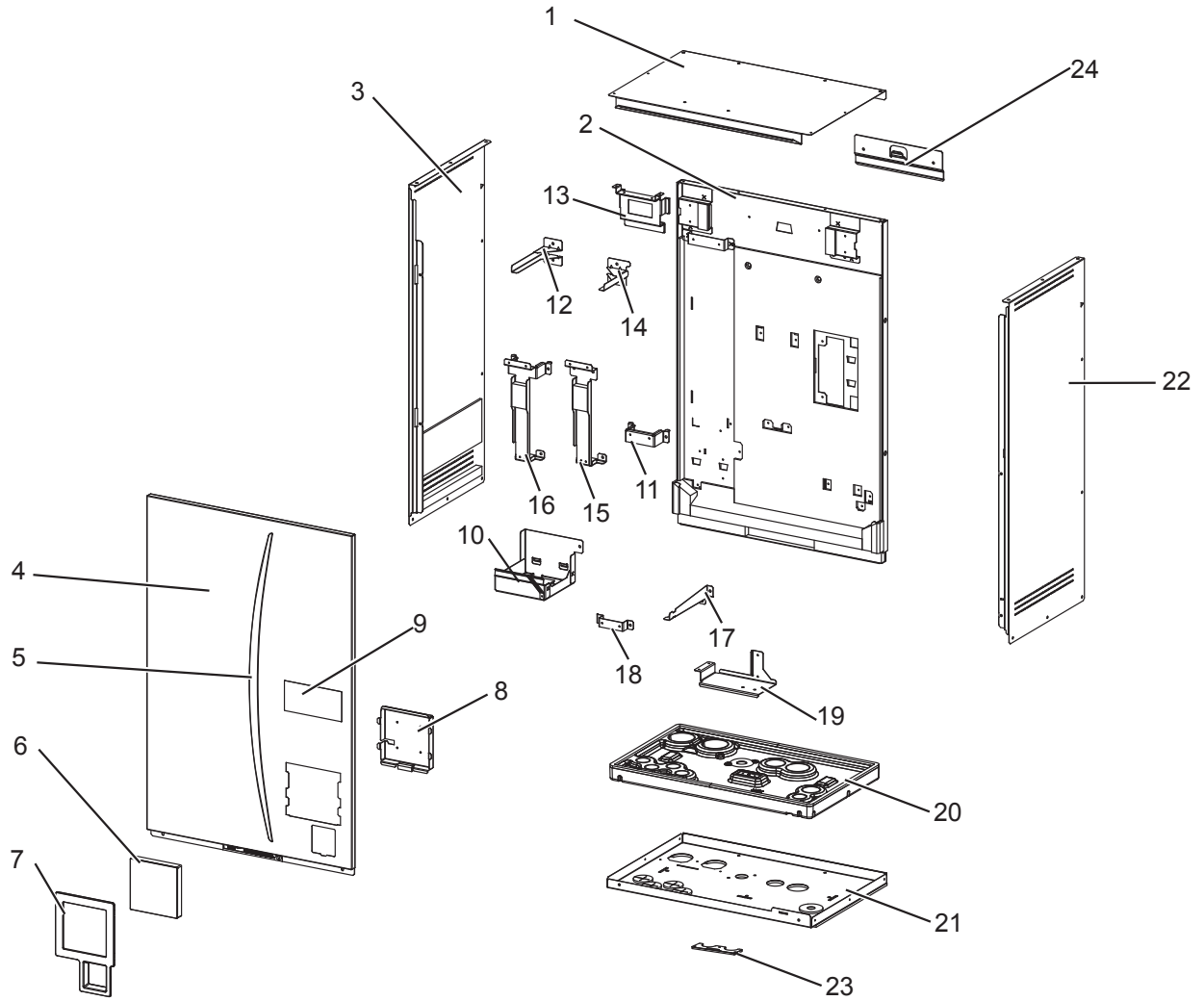



No.	Parts No.	Parts name	Specification	Q'ty/unit				Remarks
				ERSC-VM2C.UK	ERSC-VM2CR1.UK	ERSC-VM2CR2.UK	ERSC-VM2CR3.UK	
1	S70 C16 641	TOP PANEL ASSY		1	1			
	S70 C22 641	TOP PANEL ASSY				1	1	
2	S70 H03 661	BACK PANEL		1	1			
	S70 H22 661	BACK PANEL				1		
	S70 H32 661	BACK PANEL					1	
3	S70 C31 662	SIDE PANEL L		1	1			
	S70 C37 662	SIDE PANEL L				1	1	
4	S70 C25 668	FRONT PANEL ASSY		1	1			
	S70 C28 668	FRONT PANEL ASSY				1	1	
5	S70 C30 699	FRONT PANEL GRAPHIC (LEAF LABEL)		1	1	1	1	
6	S70 C85 200	MAIN REMOTE CONTROLLER ASSY		1	1	1	1	
7	S70 C21 710	MAIN REMOTE CONTROLLER HOLDER		1	1			
	S70 C31 710	MAIN REMOTE CONTROLLER HOLDER				1	1	
8	—	MAIN REMOTE CONTROLLER SUPPORT		1	1	1	1	BK00R897G01
9	S70 C20 699	BRAND LABEL		1	1	1	1	
10	—	WATER COIL BASE		1	1	1	1	BK00R980G01
11	—	PUMP ASSY SUPPORT		1	1			BK02R939G01
12	—	EXPANSION VESSEL HOLDER(L)		1	1	1	1	BK02L229G08
13	—	EXPANSION VESSEL STAY		1	1	1	1	BK00L285G04
14	—	EXPANSION VESSEL HOLDER(R)		1	1	1	1	BK02L229G07
15	—	PUMP SUPPORT		1	1			BK00R976G01
16	—	PUMP SUPPORT				1	1	RK00C407G01
17	—	P.R.V. SUPPORT		1	1	1	1	BK02R938G01
18	—	PIPE SUPPORT		1	1	1	1	BK02F833G01
19	—	STRAINER HOLDER		1	1	1	1	BK02N519G50
20	S70 C10 529	DRAIN PAN ASSY		1	1	1	1	
21	S70 C17 686	BASE ASSY		1	1	1	1	
22	S70 C21 662	SIDE PANEL R	WITH LABEL	1	1			
	S70 C41 662	SIDE PANEL R	WITH LABEL			1	1	
23	—	PIPE COVER-W		1	1	1	1	BK00F352G01
24	S71 490 G01	BACK PANEL HOOK		1	1	1	1	
25	S70 H07 699	WIRING DIAGRAM & ELECTRIC NOTICE		1				
	S70 H19 699	WIRING DIAGRAM & ELECTRIC NOTICE			1			
	S70 H24 699	WIRING DIAGRAM & ELECTRIC NOTICE				1		
	S70 H34 699	WIRING DIAGRAM & ELECTRIC NOTICE					1	

Parts number that is circled is not shown in the figure.

EHPX-VM2C.UK
EHPX-VM2CR1.UK
EHPX-VM2CR2.UK
EHPX-VM2CR3.UK

EHPX-VM6C.UK
EHPX-VM6CR1.UK
EHPX-VM6CR2.UK
EHPX-VM6CR3.UK

EHPX-YM9C.UK
EHPX-YM9CR1.UK
EHPX-YM9CR2.UK
EHPX-YM9CR3.UK

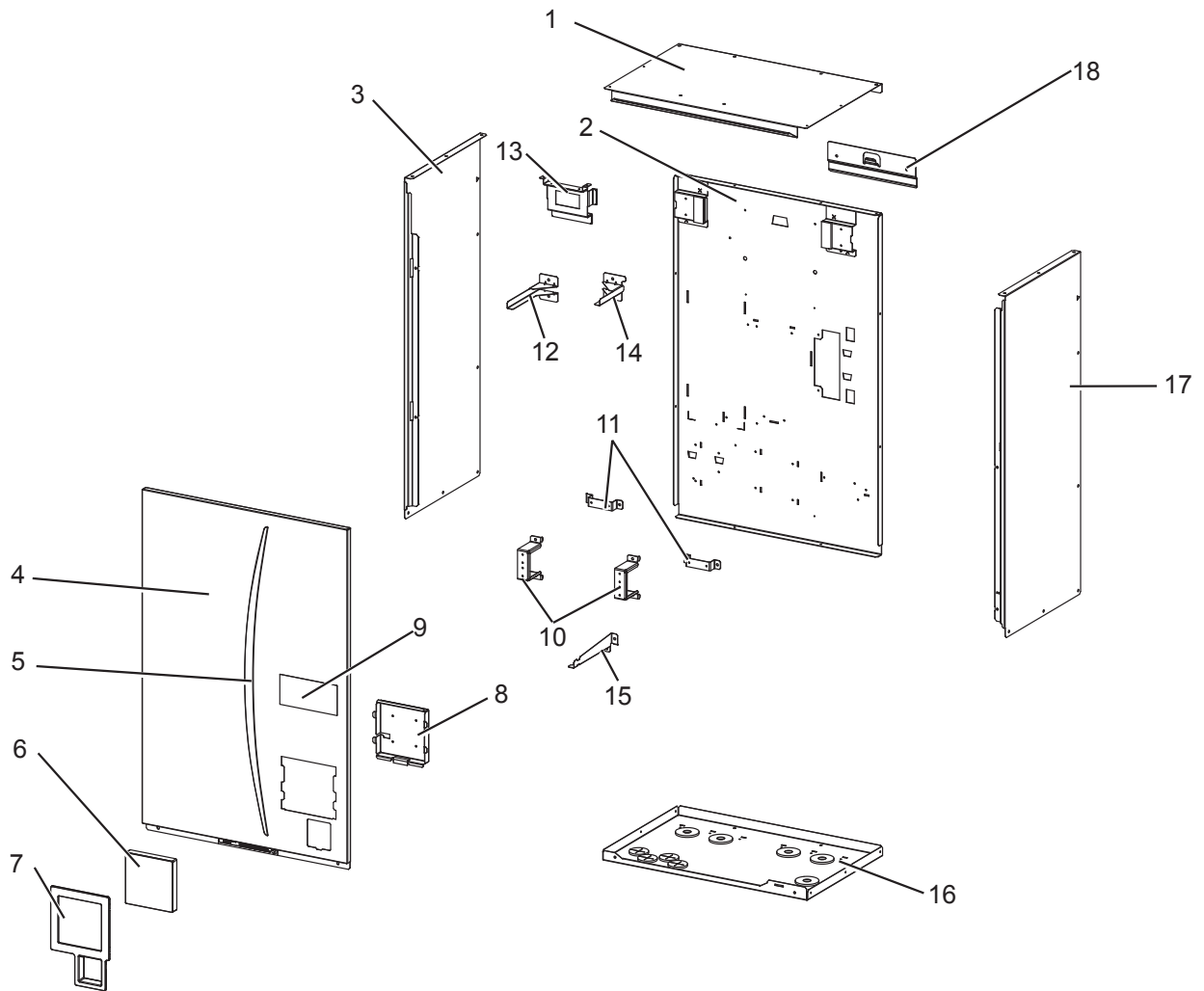

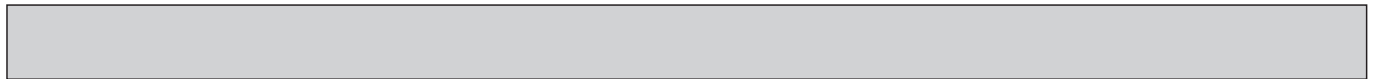

No.	Parts No.	Parts name	Specification	Q'ty/unit											Remarks	
				EHPX-VM2C.UK	EHPX-VM2CR1.UK	EHPX-VM2CR2.UK	EHPX-VM2CR3.UK	EHPX-VM6C.UK	EHPX-VM6CR1.UK	EHPX-VM6CR2.UK	EHPX-VM6CR3.UK	EHPX-YM9C.UK	EHPX-YM9CR1.UK	EHPX-YM9CR2.UK		EHPX-YM9CR3.UK
1	S70 C16 641	TOP PANEL ASSY		1	1			1	1			1	1			
	S70 C22 641	TOP PANEL ASSY				1	1			1	1				1	1
2	S70 H04 661	BACK PANEL		1	1			1	1			1	1			
	S70 H23 661	BACK PANEL				1				1					1	
	S70 H33 661	BACK PANEL					1				1					1
3	S70 C32 662	SIDE PANEL L		1	1			1	1			1	1			
	S70 C38 662	SIDE PANEL L				1	1			1	1				1	1
4	S70 C25 668	FRONT PANEL ASSY		1	1			1	1			1	1			
	S70 C28 668	FRONT PANEL ASSY				1	1			1	1				1	1
5	S70 C30 699	FRONT PANEL GRAPHIC (LEAF LABEL)		1	1	1	1	1	1	1	1	1	1	1	1	1
6	S70 C85 200	MAIN REMOTE CONTROLLER ASSY		1	1	1	1	1	1	1	1	1	1	1	1	1
7	S70 C21 710	MAIN REMOTE CONTROLLER HOLDER		1	1			1	1			1	1			
	S70 C31 710	MAIN REMOTE CONTROLLER HOLDER				1	1			1	1				1	1
8	—	MAIN REMOTE CONTROLLER SUPPORT		1	1	1	1	1	1	1	1	1	1	1	1	1
9	S70 C20 699	BRAND LABEL		1	1	1	1	1	1	1	1	1	1	1	1	1
10	—	STRAINER SUPPORT		2	2	2	2	2	2	2	2	2	2	2	2	2
11	—	PIPE SUPPORT		2	2	2	2	2	2	2	2	2	2	2	2	2
12	—	EXPANSION VESSEL HOLDER(L)		1	1	1	1	1	1	1	1	1	1	1	1	1
13	—	EXPANSION VESSEL STAY		1	1	1	1	1	1	1	1	1	1	1	1	1
14	—	EXPANSION VESSEL HOLDER(R)		1	1	1	1	1	1	1	1	1	1	1	1	1
15	—	P.R.V. SUPPORT		1	1	1	1	1	1	1	1	1	1	1	1	1
16	S70 C18 686	BASE ASSY	WITH LABEL	1	1	1	1	1	1	1	1	1	1	1	1	1
17	S70 C23 662	SIDE PANEL R		1	1			1	1			1	1			
	S70 C43 662	SIDE PANEL R				1	1			1	1				1	1
18	S71 490 G01	BACK PANEL HOOK		1	1	1	1	1	1	1	1	1	1	1	1	1
19	S70 H07 699	WIRING DIAGRAM & ELECTRIC NOTICE		1												
	S70 H08 699	WIRING DIAGRAM & ELECTRIC NOTICE						1								
	S70 H09 699	WIRING DIAGRAM & ELECTRIC NOTICE										1				
	S70 H19 699	WIRING DIAGRAM & ELECTRIC NOTICE			1											
	S70 H20 699	WIRING DIAGRAM & ELECTRIC NOTICE							1							
	S70 H21 699	WIRING DIAGRAM & ELECTRIC NOTICE											1			
	S70 H24 699	WIRING DIAGRAM & ELECTRIC NOTICE				1										
	S70 H25 699	WIRING DIAGRAM & ELECTRIC NOTICE								1						
	S70 H26 699	WIRING DIAGRAM & ELECTRIC NOTICE													1	
	S70 H34 699	WIRING DIAGRAM & ELECTRIC NOTICE					1									
	S70 H35 699	WIRING DIAGRAM & ELECTRIC NOTICE									1					
S70 H36 699	WIRING DIAGRAM & ELECTRIC NOTICE														1	

Parts number that is circled is not shown in the figure.

EHSD-MEC.UK
 EHSC-MEC.UK
 EHSC-VM6EC.UK
 ERSD-VM2C.UK
 EHPX-VM6C.UK

EHSD-MC.UK
 EHSC-VM2C.UK
 EHSC-YM9C.UK
 ERSC-MEC.UK
 EHPX-YM9C.UK

EHSD-VM2C.UK
 EHSC-VM2EC.UK
 EHSC-YM9EC.UK
 ERSC-VM2C.UK

EHSD-YM9C.UK
 EHSC-VM6C.UK
 EHSC-TM9C.UK
 EHPX-VM2C.UK

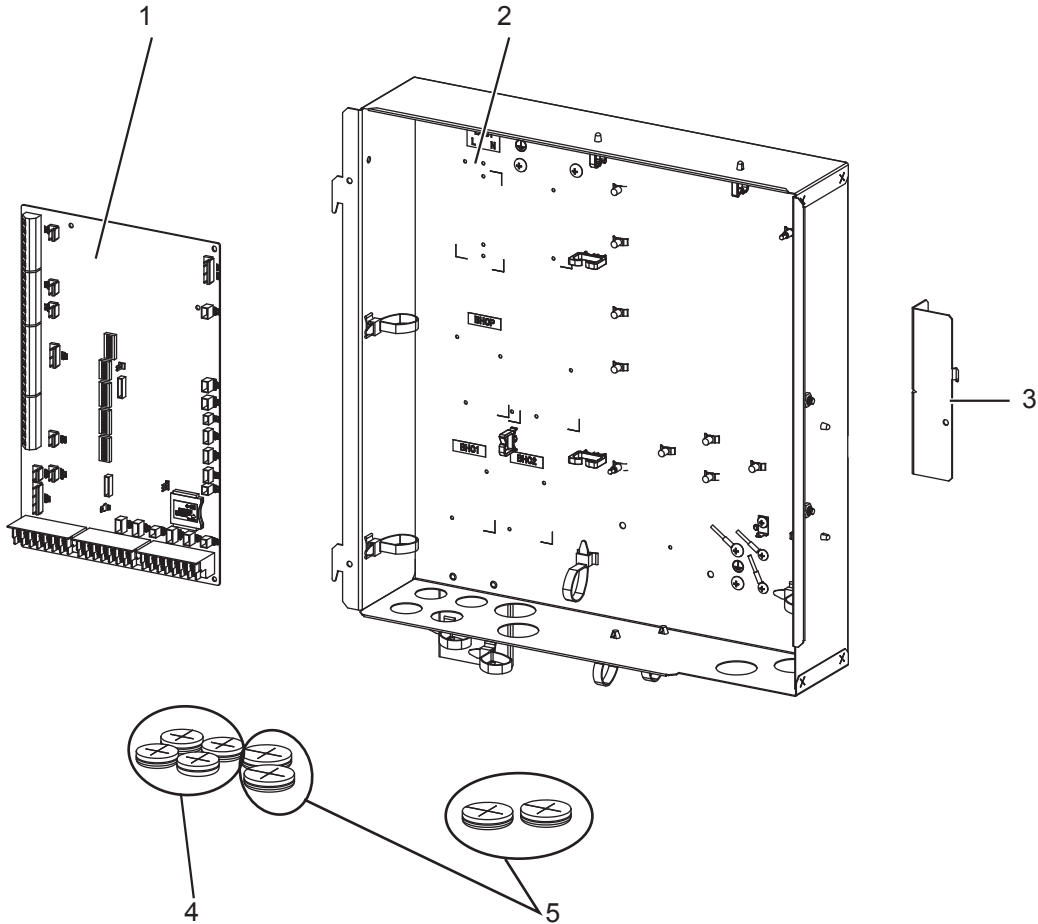

No.	Parts No.	Parts name	Q'ty/unit													Remarks	Wiring diagram symbol					
			EHSD-MEC.UK	EHSD-MC.UK	EHSD-VM2C.UK	EHSD-YM9C.UK	EHSC-MEC.UK	EHSC-VM2C.UK	EHSC-VM2EC.UK	EHSC-VM6C.UK	EHSC-VM6EC.UK	EHSC-YM9C.UK	EHSC-YM9EC.UK	EHSC-TM9C.UK	ERSD-VM2C.UK			ERSC-MEC.UK	ERSC-VM2C.UK	EHPX-VM2C.UK	EHPX-VM6C.UK	EHPX-YM9C.UK
1	S70 C50 315	ATW CONTROLLER	1	1	1	1	1	1	1	1	1	1	1	1	1	1	1	1	1	1		FTC5
2	—	CONTROL BOX	1	1			1								1						BK00Y382G05	
	—	CONTROL BOX			1			1	1						1		1	1			BK00Y382G06	
	—	CONTROL BOX								1	1								1		BK00Y382G07	
	—	CONTROL BOX				1						1	1	1						1	BK00Y382G08	
3	—	CONTROL BOX BRACKET R	1	1	1	1	1	1	1	1	1	1	1	1	1	1	1	1	1	1	BK00R974G01	
4	S70 C11 306	BUSH	4	4	4	4	4	4	4	4	4	4	4	4	4	4	4	4	4	4	FOR CABLE	
5	S70 C21 306	BUSH	8	8	8	8	8	8	8	8	8	8	8	8	8	8	8	8	8	8	FOR CABLE	

EHSD-MECR1.UK
 EHSC-MECR1.UK
 EHSC-VM6ECR1.UK
 ERSD-VM2CR1.UK
 EHPX-VM6CR1.UK

EHSD-MCR1.UK
 EHSC-VM2CR1.UK
 EHSC-YM9CR1.UK
 ERSC-MECR1.UK
 EHPX-YM9CR1.UK

EHSD-VM2CR1.UK
 EHSC-VM2ECR1.UK
 EHSC-YM9ECR1.UK
 ERSC-VM2CR1.UK

EHSD-YM9CR1.UK
 EHSC-VM6CR1.UK
 EHSC-TM9CR1.UK
 EHPX-VM2CR1.UK

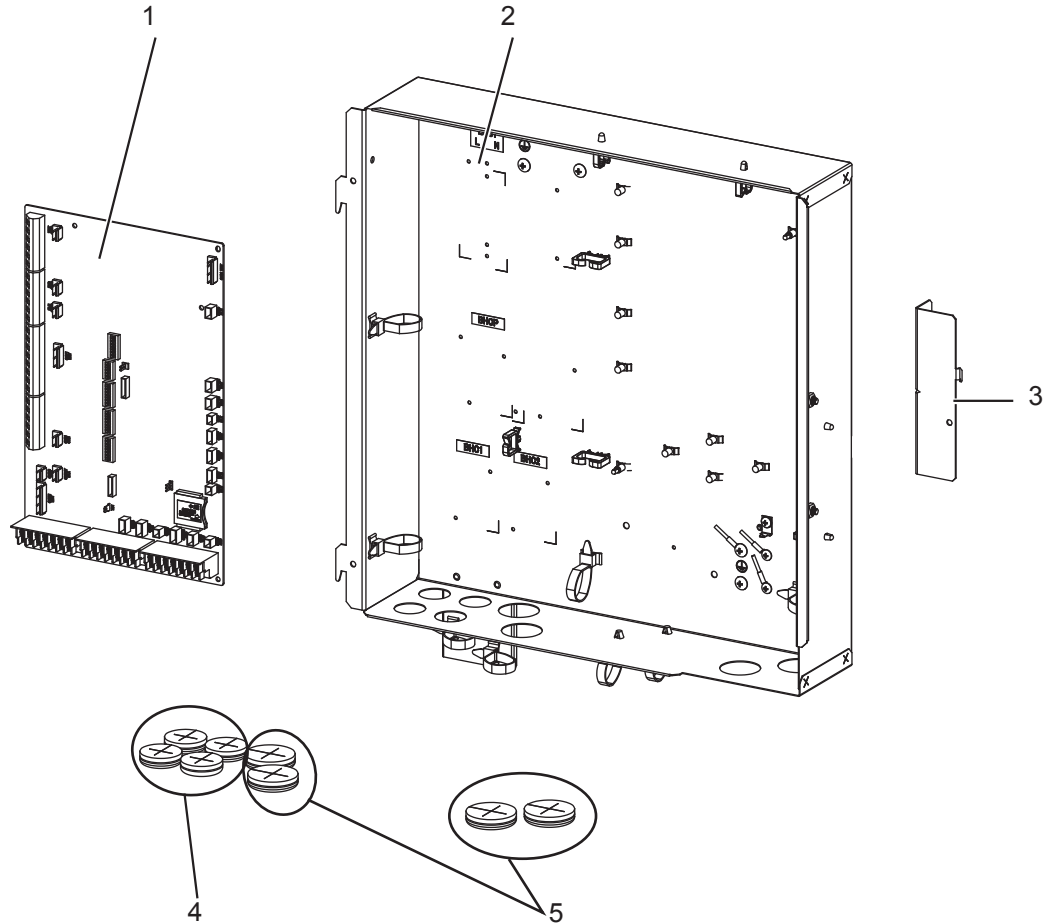

No.	Parts No.	Parts name	Q'ty/unit																Remarks	Wiring diagram symbol		
			EHSD-MECR1.UK	EHSD-MCR1.UK	EHSD-VM2CR1.UK	EHSD-YM9CR1.UK	EHSC-MECR1.UK	EHSC-VM2CR1.UK	EHSC-VM2ECR1.UK	EHSC-VM6CR1.UK	EHSC-VM6ECR1.UK	EHSC-YM9CR1.UK	EHSC-YM9ECR1.UK	EHSC-TM9CR1.UK	ERSD-VM2CR1.UK	ERSC-MECR1.UK	ERSC-VM2CR1.UK	EHPX-VM2CR1.UK			EHPX-VM6CR1.UK	EHPX-YM9CR1.UK
1	S70 C80 315	ATW CONTROLLER	1	1	1	1	1	1	1	1	1	1	1	1	1	1	1	1	1	1		FTC5
2	—	CONTROL BOX	1	1			1								1						BK00Y382G05	
	—	CONTROL BOX			1			1	1					1		1	1				BK00Y382G06	
	—	CONTROL BOX								1	1							1			BK00Y382G07	
	—	CONTROL BOX				1						1	1	1						1	BK00Y382G08	
3	—	CONTROL BOX BRACKET R	1	1	1	1	1	1	1	1	1	1	1	1	1	1	1	1	1	1	BK00R974G01	
4	S70 C11 306	BUSH	4	4	4	4	4	4	4	4	4	4	4	4	4	4	4	4	4	4	FOR CABLE	
5	S70 C21 306	BUSH	8	8	8	8	8	8	8	8	8	8	8	8	8	8	8	8	8	8	FOR CABLE	

EHSD-MECR2(R3).UK	EHSD-MCR2(R3).UK	EHSD-VM2CR2(R3).UK	EHSD-YM9CR2(R3).UK
EHSC-MECR2(R3).UK	EHSC-VM2CR2(R3).UK	EHSC-VM2ECR2(R3).UK	EHSC-VM6CR2(R3).UK
EHSC-VM6ECR2(R3).UK	EHSC-YM9CR2(R3).UK	EHSC-YM9ECR2(R3).UK	EHSC-TM9CR2(R3).UK
ERSD-VM2CR2(R3).UK	ERSC-MECR2(R3).UK	ERSC-VM2CR2(R3).UK	EHPX-VM2CR2(R3).UK
EHPX-VM6CR2(R3).UK	EHPX-YM9CR2(R3).UK		

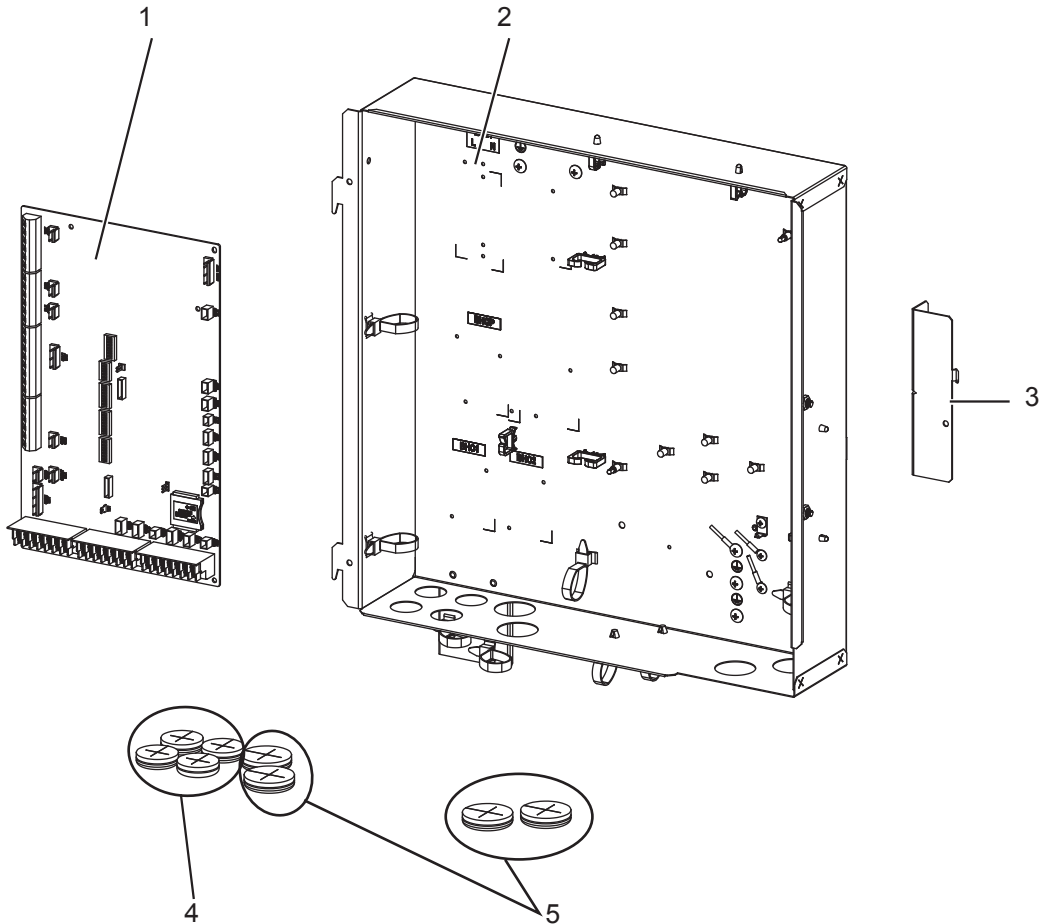

No.	Parts No.	Parts name	Q'ty/unit															Remarks	Wiring diagram symbol			
			EHSD-MECR2(R3).UK	EHSD-MCR2(R3).UK	EHSD-VM2CR2(R3).UK	EHSD-YM9CR2(R3).UK	EHSC-MECR2(R3).UK	EHSC-VM2CR2(R3).UK	EHSC-VM2ECR2(R3).UK	EHSC-VM6CR2(R3).UK	EHSC-VM6ECR2(R3).UK	EHSC-YM9CR2(R3).UK	EHSC-YM9ECR2(R3).UK	EHSC-TM9CR2(R3).UK	ERSD-VM2CR2(R3).UK	ERSC-MECR2(R3).UK	ERSC-VM2CR2(R3).UK			EHPX-VM2CR2(R3).UK	EHPX-VM6CR2(R3).UK	EHPX-YM9CR2(R3).UK
1	S70 C11 315	ATW CONTROLLER	1	1	1	1	1	1	1	1	1	1	1	1	1	1	1	1	1	1		FTC5
2	—	CONTROL BOX	1	1			1								1						BK00Y382G09	
	—	CONTROL BOX			1			1	1						1		1	1			BK00Y382G10	
	—	CONTROL BOX								1	1								1		BK00Y382G11	
	—	CONTROL BOX				1						1	1	1						1	BK00Y382G12	
3	—	CONTROL BOX BRACKET R	1	1	1	1	1	1	1	1	1	1	1	1	1	1	1	1	1	1	BK00R974G01	
4	S70 C11 306	BUSH	4	4	4	4	4	4	4	4	4	4	4	4	4	4	4	4	4	4	FOR CABLE	
5	S70 C21 306	BUSH	8	8	8	8	8	8	8	8	8	8	8	8	8	8	8	8	8	8	FOR CABLE	

2 OPTIONAL PARTS

2-1. WIRELESS REMOTE CONTROLLER

Part No.	PAR-WT50R-E
----------	-------------

2-2. WIRELESS RECEIVER

Part No.	PAR-WR51R-E
----------	-------------

2-3. REMOTE SENSOR

Part No.	PAC-SE41TS-E
----------	--------------

2-4. THERMISTOR

Part No.	PAC-TH011-E
----------	-------------

2-5. HIGH TEMPERATURE THERMISTOR

Part No.	PAC-TH011HT-E
----------	---------------

2-6. TANK THERMISTOR (5 m)

Part No.	PAC-TH011TK-E
----------	---------------

2-7. TANK THERMISTOR (30 m)

Part No.	PAC-TH011TKL-E
----------	----------------

2-8. ecodan Wi-Fi INTERFACE

Part No.	MAC-567IF-E
----------	-------------

2-9. 2-ZONE KIT

Part No.	PAC-TZ01-E
----------	------------

MITSUBISHI ELECTRIC CORPORATION

HEAD OFFICE: TOKYO BUILDING, 2-7-3, MARUNOUCHI, CHIYODA-KU, TOKYO 100-8310, JAPAN

©Copyright 2018 MITSUBISHI ELECTRIC CORPORATION
Issued: Dec. 2018 No.OCB571 REVISED EDITION-F
Issued: Sep. 2017 No.OCB571 REVISED EDITION-E
Issued: Apr. 2017 No.OCB571 REVISED EDITION-D
Issued: Sep. 2016 No.OCB571 REVISED EDITION-C
Issued: Aug. 2015 No.OCB571 REVISED EDITION-B
Issued: Apr. 2015 No.OCB571 REVISED EDITION-A
Published: Oct. 2014 No.OCB571
Made in Japan

Specifications are subject to change without notice.