

Revision E:

- MSZ-LN18VG2W - [SC1], [ET2], [ER2], [E3],
MSZ-LN18VG2V/B/R - [E3],
MSZ-LN25/35/50VG2W/V/B/R - [SC1], [E3], [ET3], [ER3]
and MSZ-LN60VG2W/V/B/R - [E3], [ET3], [ER3]
have been added.

OBB766 REVISED EDITION-D is void.

INDOOR UNIT

**No. OBB766
REVISED EDITION-E**

PARTS CATALOG

Models

MSZ-LN18VGW/V/B/R - [E1]

MSZ-LN18VG2W - [E1], [ER1], [EN1], [ET1], [SC1], [E2], [ET2], [ER2], [E3]

MSZ-LN18VG2V/B/R - [E1], [EN1], [ET1], [E2], [E3]

MSZ-LN25VGW/V/B/R - [E1], [ER1]

MSZ-LN25VG2W/V/B/R - [E1], [ER1], [EN1], [ET1], [SC1], [E2], [ER2], [EN2], [ET2], [E3], [ET3], [ER3]

MSZ-LN35VGW/V/B/R - [E1], [ER1]

MSZ-LN35VG2W/V/B/R - [E1], [ER1], [EN1], [ET1], [SC1], [E2], [ER2], [EN2], [ET2], [E3], [ET3], [ER3]

MSZ-LN50VGW/V/B/R - [E1], [ER1]

MSZ-LN50VG2W/V/B/R - [E1], [ER1], [EN1], [ET1], [SC1], [E2], [ER2], [EN2], [ET2], [E3], [ET3], [ER3]

MSZ-LN60VGW/V/B/R - [E1], [ER1]

MSZ-LN60VG2W/V/B/R - [E1], [ER1], [ET1], [E2], [ER2], [ET2], [E3], [ET3], [ER3]

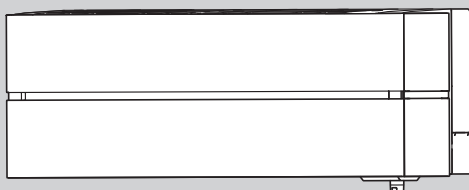

**MSZ-LN25VGW/V/B/R
MSZ-LN35VGW/V/B/R
MSZ-LN50VGW/V/B/R
MSZ-LN60VGW/V/B/R**



CONTENTS

1. SERVICE PARTS LIST 2
2. OPTIONAL PARTS 154

SERVICE MANUAL (OBH766)

Revision A:

- MSZ-LN18VGW/V/B/R- [E1] have been added.

Revision B:

- MSZ-LN18VG2W/V/B/R- [E1], [EN1], [ET1], MSZ-LN25VG2W/V/B/R- [E1], [EN1], [ET1], MSZ-LN35VG2W/V/B/R- [E1], [EN1], [ET1], MSZ-LN50VG2W/V/B/R- [E1], [EN1], [ET1], and MSZ-LN60VG2W/V/B/R- [E1], [ET1] have been added.
- Some descriptions have been modified.

Revision C:

- MSZ-LN18VG2W- [ER1] and MSZ-LN25/35/50/60VG2W/V/B/R- [ER1] have been added.

Revision D:

- MSZ-LN18VG2W/V/B/R- [E2], MSZ-LN25/35/50VG2W/V/B/R- [E2], [ER2], [EN2], [ET2] and MSZ-LN60VG2W/V/B/R- [E2], [ER2], [ET2] have been added.

Revision E:

- MSZ-LN18VG2W- [SC1], [ET2], [ER2], [E3], MSZ-LN18VG2V/B/R- [E3], MSZ-LN25/35/50VG2W/V/B/R- [SC1], [E3], [ET3], [ER3] and MSZ-LN60VG2W/V/B/R- [E3], [ET3], [ER3] have been added.

1

SERVICE PARTS LIST

MSZ-LN18VGW- [E1]

MSZ-LN18VGV- [E1]

MSZ-LN18VGB- [E1]

MSZ-LN18VGR- [E1]

1-1. INDOOR UNIT STRUCTURAL PARTS

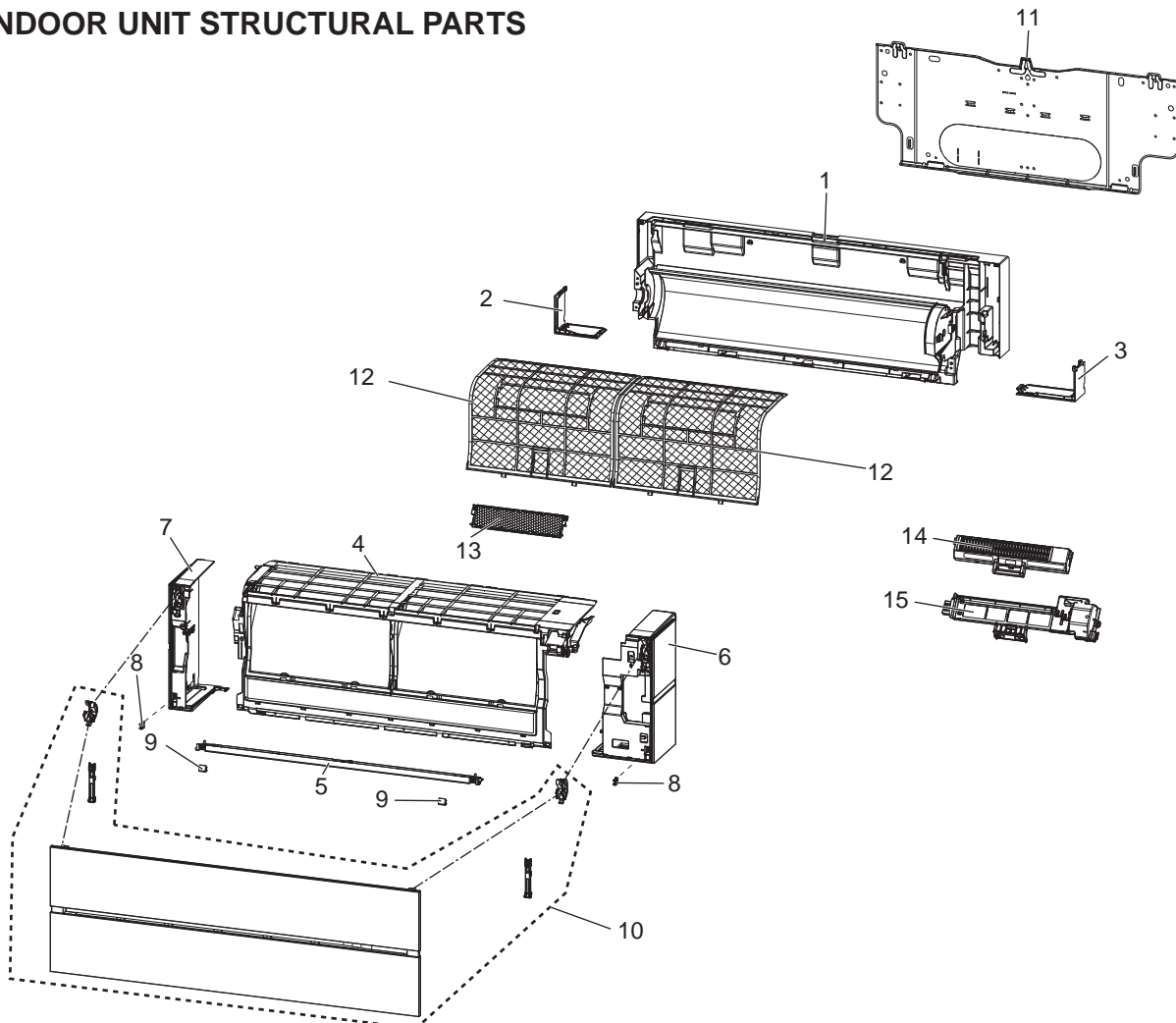

1-2. ACCESSORY AND REMOTE CONTROLLER



1-1. INDOOR UNIT STRUCTURAL PARTS

1. The part quantity below indicates the required number of pieces per unit.

No.	Part No.	Part name	MSZ-LN18VGW- ^[E]	MSZ-LN18VGV- ^[E]	MSZ-LN18VGB- ^[E]	MSZ-LN18VGR- ^[E]	Symbol in Wiring Diagram	Remarks
1	E22 Y52 234	BOX ASSEMBLY	1	1				
1	E22 Y60 234	BOX ASSEMBLY			1	1		
2	E22 Y52 976	CORNER BOX (L)	1	1				
2	E22 Y60 976	CORNER BOX (L)			1	1		
3	E22 Y52 975	CORNER BOX (R)	1	1				
3	E22 Y60 975	CORNER BOX (R)			1	1		
4	E22 Y52 000	PANEL ASSEMBLY (F)	1	1				
4	E22 Y60 000	PANEL ASSEMBLY (F)			1	1		
5	E22 Y52 717	PANEL (U)	1	1				
5	E22 Y60 717	PANEL (U)			1			
5	E22 Y64 717	PANEL (U)				1		
6	E22 Y52 085	PANEL ASSEMBLY (R)	1					
6	E22 Y56 085	PANEL ASSEMBLY (R)		1				
6	E22 Y60 085	PANEL ASSEMBLY (R)			1			
6	E22 Y64 085	PANEL ASSEMBLY (R)				1		
7	E22 Y52 086	PANEL ASSEMBLY (L)	1					
7	E22 Y56 086	PANEL ASSEMBLY (L)		1				
7	E22 Y60 086	PANEL ASSEMBLY (L)			1			
7	E22 Y64 086	PANEL ASSEMBLY (L)				1		
8	E22 F95 142	CATCH	2	2	2	2		2 PCS/SET
9	E22 Y52 067	SCREW CAP	2	2				
9	E22 Y60 067	SCREW CAP			2			
9	E22 Y64 067	SCREW CAP				2		
10	E22 Y52 010	FRONT PANEL	1					
10	E22 Y56 010	FRONT PANEL		1				
10	E22 Y60 010	FRONT PANEL			1			
10	E22 Y64 010	FRONT PANEL				1		
11	E22 Y52 970	INSTALLATION PLATE	1	1	1	1		
12	E22 Y52 100	AIR FILTER	2	2	2			1 PC/SET
12	E22 Y64 100	AIR FILTER				2		1 PC/SET
13	—	AIR CLEANING FILTER (DEODORIZING FILTER)	1	1	1	1		1 PC/SET MAC-3010FT-E
14	E22 Y52 774	AIR PURIFYING DEVICE	1	1	1	1		
15	E22 Y52 775	AIR PURIFYING DEVICE SUPPORT	1	1	1	1		

1-2. ACCESSORY AND REMOTE CONTROLLER

1. The part quantity below indicates the required number of pieces per unit.

No.	Part No.	Part name	MSZ-LN18VGW- ^[E]	MSZ-LN18VGV- ^[E]	MSZ-LN18VGB- ^[E]	MSZ-LN18VGR- ^[E]	Symbol in Wiring Diagram	Remarks
16	E22 Y52 426	REMOTE CONTROLLER	1					SG16L
16	E22 Y56 426	REMOTE CONTROLLER		1				XG16A
16	E22 Y60 426	REMOTE CONTROLLER			1			XG16C
16	E22 Y64 426	REMOTE CONTROLLER				1		XG16B

MSZ-LN18VGW-E1

MSZ-LN18VGV-E1

MSZ-LN18VGB-E1

MSZ-LN18VGR-E1

1-3. INDOOR UNIT ELECTRICAL PARTS AND FUNCTIONAL PARTS

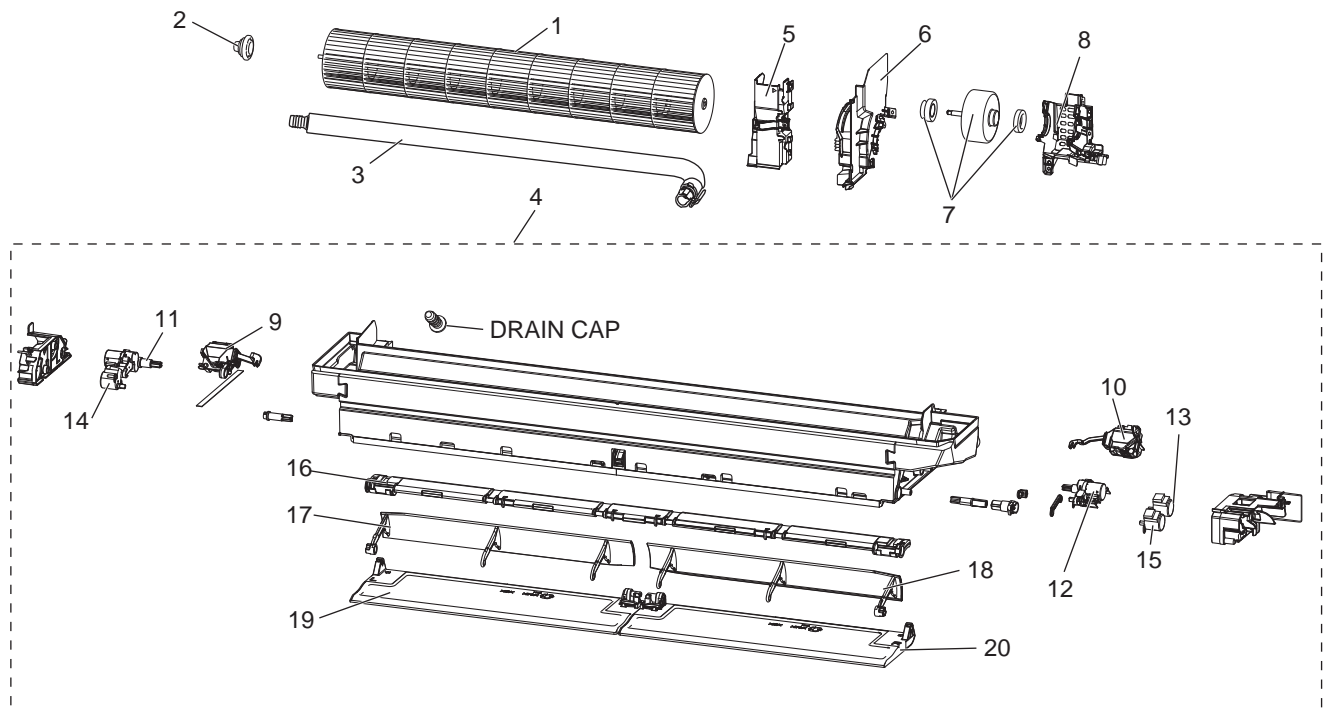

ELECTRICAL BOX

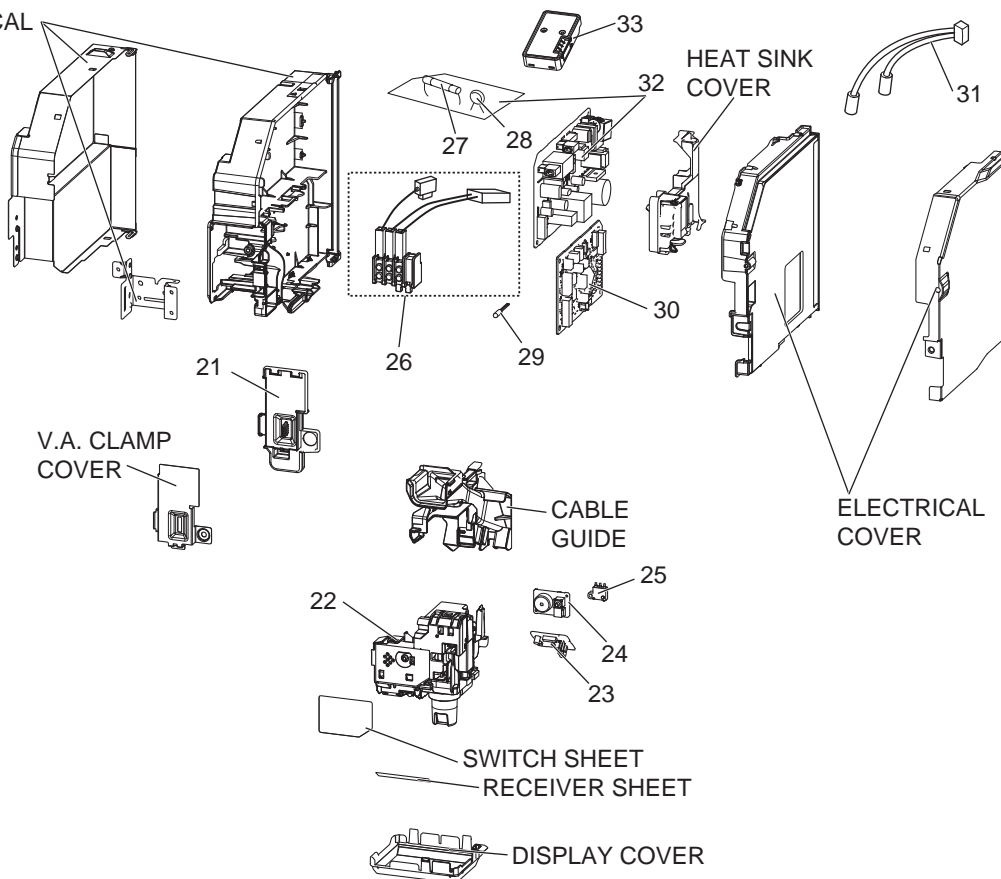

1-3. INDOOR UNIT ELECTRICAL PARTS AND FUNCTIONAL PARTS

1. The part quantity below indicates the required number of pieces per unit.

No.	Part No.	Part name	MSZ-LN18VGW- ^[E1]	MSZ-LN18VGV- ^[E1]	MSZ-LN18VGB- ^[E1]	MSZ-LN18VGR- ^[E1]	Symbol in Wiring Diagram	Remarks
1	E22 Y52 302	LINE FLOW FAN	1	1	1	1		
2	E22 A89 509	BEARING MOUNT ASSEMBLY	1	1	1	1		Includes SLEEVE BEARING
3	E22 T20 702	DRAIN HOSE	1	1	1	1		
4	E22 Y52 235	NOZZLE ASSEMBLY	1	1				
4	E22 Y60 235	NOZZLE ASSEMBLY			1			
4	E22 Y64 235	NOZZLE ASSEMBLY				1		
5	E22 Y52 541	WATER COVER	1	1	1	1		
6	E22 Y52 333	MOTOR BAND	1	1	1	1		
7	E22 Y52 300	INDOOR FAN MOTOR	1	1	1	1	MF	RC0J30-□□
8	E22 20A 333	MOTOR BED	1	1	1	1		
9	E22 J44 303	VANE MOTOR (L) (VERTICAL)	1	1	1	1	MV2	(RIGHT & LEFT)
10	E22 J44 303	VANE MOTOR (R) (VERTICAL)	1	1	1	1	MV2	(RIGHT & LEFT)
11	E22 Y53 303	OUTER VANE MOTOR (L) (HORIZONTAL)	1	1	1	1	MV1	(UP & DOWN)
12	E22 Y54 303	OUTER VANE MOTOR (R) (HORIZONTAL)	1	1	1	1	MV1	(UP & DOWN)
13	E22 A89 303	VANE MOTOR (HORIZONTAL)	1	1	1	1	MV1	(UP & DOWN)
14	E22 A89 303	VANE MOTOR (L) (HORIZONTAL)	1	1	1	1	MV1	(UP & DOWN)
15	E22 A89 303	VANE MOTOR (R) (HORIZONTAL)	1	1	1	1	MV1	(UP & DOWN)
16	E22 Y52 046	VANE SLIDE ASSEMBLY	1	1				
16	E22 Y60 046	VANE SLIDE ASSEMBLY			1	1		
17	E22 Y53 040	INNER VANE (L)	1	1	1	1		
18	E22 Y52 040	INNER VANE (R)	1	1	1	1		
19	E22 Y53 041	OUTER VANE (L)	1	1				
19	E22 Y61 041	OUTER VANE (L)			1			
19	E22 Y65 041	OUTER VANE (L)				1		
20	E22 Y52 041	OUTER VANE (R)	1	1				
20	E22 Y60 041	OUTER VANE (R)			1			
20	E22 Y64 041	OUTER VANE (R)				1		
21	E22 Y52 784	V.A. CLAMP	1	1	1	1		
22	E22 Y52 391	DISPLAY AND i-see SENSOR ASSEMBLY	1	1			MT	
22	E22 Y60 391	DISPLAY AND i-see SENSOR ASSEMBLY			1	1	MT	
23	E22 Y52 468	DISPLAY AND RECEIVER P.C. BOARD	1	1	1	1		
24	E22 Y52 326	SWITCH BUZZER P.C. BOARD	1	1	1	1		
25	E22 Y52 316	INTER LOCK SWITCH (AIR PURIFYING DEVICE)	1	1	1	1		
26	E22 T21 375	TERMINAL BLOCK	1	1	1	1	TB	3P
27	E22 A49 382	FUSE	1	1	1	1	F11	T3.15AL250V
28	E22 B75 385	VARISTOR	1	1	1	1	NR11	
29	E22 Y52 308	ROOM TEMPERATURE THERMISTOR	1	1	1	1	RT11	
30	E22 28L 452	ELECTRONIC CONTROL P.C. BOARD	1	1	1	1		
31	E22 Y52 307	INDOOR COIL THERMISTOR	1	1	1	1	RT12, RT13	
32	E22 Y52 440	POWER P.C. BOARD	1	1	1	1		
33	E22 Y52 457	Wi-Fi INTERFACE MAC-567IFB-E	1	1	1	1		MAC-567IFB-E

MSZ-LN18VGW-E1

MSZ-LN18VGV-E1

MSZ-LN18VGB-E1

MSZ-LN18VGR-E1

1-4. INDOOR UNIT HEAT EXCHANGER

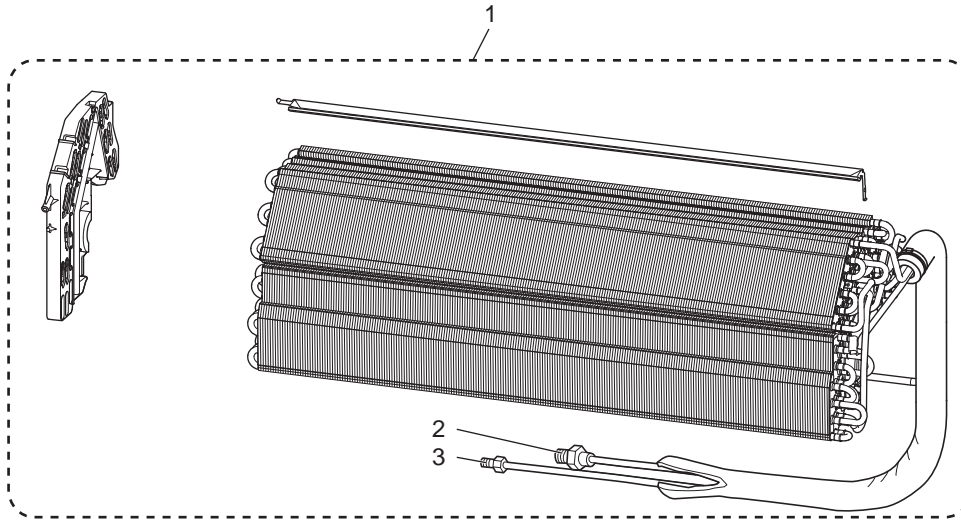



1-4. INDOOR UNIT HEAT EXCHANGER

1. The part quantity below indicates the required number of pieces per unit.

No.	Part No.	Part name	MSZ-LN18VGW - [E1]	MSZ-LN18VGV - [E1]	MSZ-LN18VGB - [E1]	MSZ-LN18VGR - [E1]	Symbol in Wiring Diagram	Remarks
1	E22 Y52 620	INDOOR HEAT EXCHANGER	1	1	1	1		
2	E22 815 666	UNION (GAS)	1	1	1	1		ø9.52
3	E22 151 667	UNION (LIQUID)	1	1	1	1		ø6.35

MSZ-LN18VG2W-E1, ER1, EN1, ET1

MSZ-LN18VG2V-E1, EN1, ET1 MSZ-LN18VG2B-E1, EN1, ET1 MSZ-LN18VG2R-E1, EN1, ET1

1-5. INDOOR UNIT STRUCTURAL PARTS

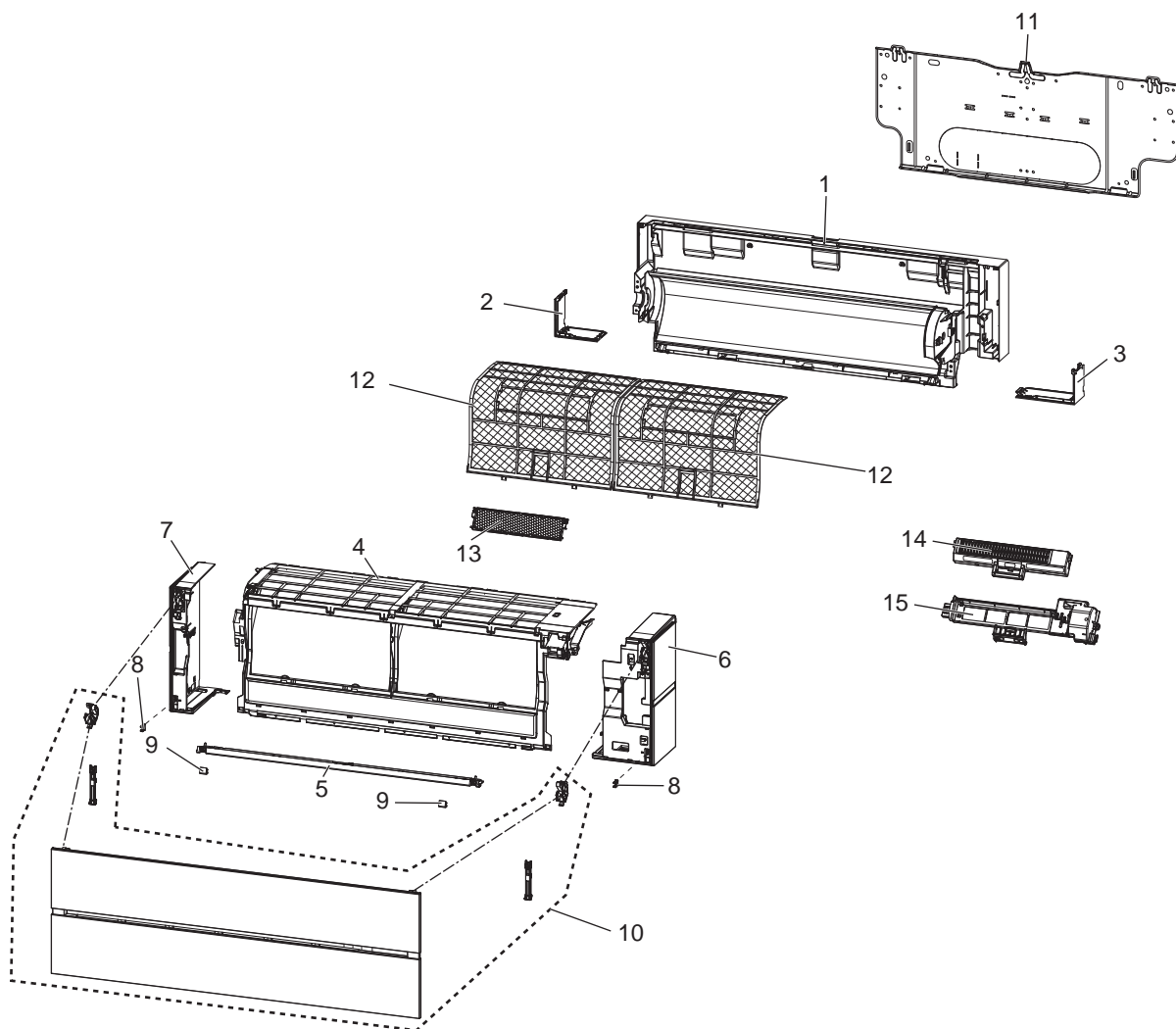

1-6. ACCESSORY AND REMOTE CONTROLLER



1-5. INDOOR UNIT STRUCTURAL PARTS

1. The part quantity below indicates the required number of pieces per unit.

No.	Part No.	Part name	MSZ-LN18VG2W - [E1]	MSZ-LN18VG2V - [E1]	MSZ-LN18VG2B - [E1]	MSZ-LN18VG2R - [E1]	MSZ-LN18VG2W - [ER1]	MSZ-LN18VG2W - [ET1]	MSZ-LN18VG2V - [ET1]	MSZ-LN18VG2B - [ET1]	MSZ-LN18VG2R - [ET1]	MSZ-LN18VG2W - [EN1]	MSZ-LN18VG2V - [EN1]	MSZ-LN18VG2B - [EN1]	MSZ-LN18VG2R - [EN1]	Symbol in Wiring Diagram	Remarks
1	E22 Y52 234	BOX ASSEMBLY	1	1			1	1	1			1	1				
1	E22 Y60 234	BOX ASSEMBLY			1	1				1	1			1	1		
2	E22 Y52 976	CORNER BOX (L)	1	1			1	1	1			1	1				
2	E22 Y60 976	CORNER BOX (L)			1	1				1	1			1	1		
3	E22 Y52 975	CORNER BOX (R)	1	1			1	1	1			1	1				
3	E22 Y60 975	CORNER BOX (R)			1	1				1	1			1	1		
4	E22 Y52 000	PANEL ASSEMBLY (F)	1	1			1	1	1			1	1				
4	E22 Y60 000	PANEL ASSEMBLY (F)			1	1				1	1			1	1		
4	E22 Y52 717	PANEL (U)	1	1			1	1	1			1	1				
5	E22 Y60 717	PANEL (U)			1					1				1			
5	E22 Y64 717	PANEL (U)				1					1				1		
6	E22 Y52 085	PANEL ASSEMBLY (R)	1				1	1				1					
6	E22 Y56 085	PANEL ASSEMBLY (R)		1					1				1				
6	E22 Y60 085	PANEL ASSEMBLY (R)			1					1				1			
6	E22 Y64 085	PANEL ASSEMBLY (R)				1					1				1		
7	E22 Y52 086	PANEL ASSEMBLY (L)	1				1	1				1					
7	E22 Y56 086	PANEL ASSEMBLY (L)		1					1				1				
7	E22 Y60 086	PANEL ASSEMBLY (L)			1					1				1			
7	E22 Y64 086	PANEL ASSEMBLY (L)				1					1				1		
8	E22 F95 142	CATCH	2	2	2	2	2	2	2	2	2	2	2	2	2		2 PCS/SET
9	E22 Y52 067	SCREW CAP	2	2			2	2	2			2	2				
9	E22 Y60 067	SCREW CAP			2					2				2			
9	E22 Y64 067	SCREW CAP				2					2				2		
10	E22 Y52 010	FRONT PANEL	1				1	1				1					
10	E22 Y56 010	FRONT PANEL		1					1				1				
10	E22 Y60 010	FRONT PANEL			1					1				1			
10	E22 Y64 010	FRONT PANEL				1					1				1		
11	E22 Y52 970	INSTALLATION PLATE	1	1	1	1	1	1	1	1	1	1	1	1	1		
12	E22 Y52 100	AIR FILTER	2	2	2		2	2	2	2	2	2	2	2			1 PC/SET
12	E22 Y64 100	AIR FILTER				2					2				2		1 PC/SET
13	—	AIR CLEANING FILTER (DEODORIZING FILTER)	1	1	1	1	1	1	1	1	1	1	1	1	1		1 PC/SET MAC-3010FT-E
14	E22 Y52 774	AIR PURIFYING DEVICE	1	1	1	1	1	1	1	1	1	1	1	1	1		
15	E22 65J 775	AIR PURIFYING DEVICE SUPPORT	1	1	1	1	1	1	1	1	1	1	1	1	1		

1-6. ACCESSORY AND REMOTE CONTROLLER

1. The part quantity below indicates the required number of pieces per unit.

No.	Part No.	Part name	MSZ-LN18VG2W - [E1]	MSZ-LN18VG2V - [E1]	MSZ-LN18VG2B - [E1]	MSZ-LN18VG2R - [E1]	MSZ-LN18VG2W - [ER1]	MSZ-LN18VG2W - [ET1]	MSZ-LN18VG2V - [ET1]	MSZ-LN18VG2B - [ET1]	MSZ-LN18VG2R - [ET1]	MSZ-LN18VG2W - [EN1]	MSZ-LN18VG2V - [EN1]	MSZ-LN18VG2B - [EN1]	MSZ-LN18VG2R - [EN1]	Symbol in Wiring Diagram	Remarks
16	E22 65J 426	REMOTE CONTROLLER	1					1									SG19N
16	E22 66J 426	REMOTE CONTROLLER		1					1								XG19D
16	E22 67J 426	REMOTE CONTROLLER			1					1							XG19F
16	E22 68J 426	REMOTE CONTROLLER				1					1						XG19E
16	E22 91P 426	REMOTE CONTROLLER					1										SG19N
16	E22 81J 426	REMOTE CONTROLLER										1					SG19L
16	E22 82J 426	REMOTE CONTROLLER											1				XG19A
16	E22 83J 426	REMOTE CONTROLLER												1			XG19C
16	E22 84J 426	REMOTE CONTROLLER													1		XG19B

MSZ-LN18VG2W - [E1], [ER1], [EN1], [ET1]

MSZ-LN18VG2V - [E1], [EN1], [ET1] MSZ-LN18VG2B - [E1], [EN1], [ET1] MSZ-LN18VG2R - [E1], [EN1], [ET1]

1-7. INDOOR UNIT ELECTRICAL PARTS AND FUNCTIONAL PARTS

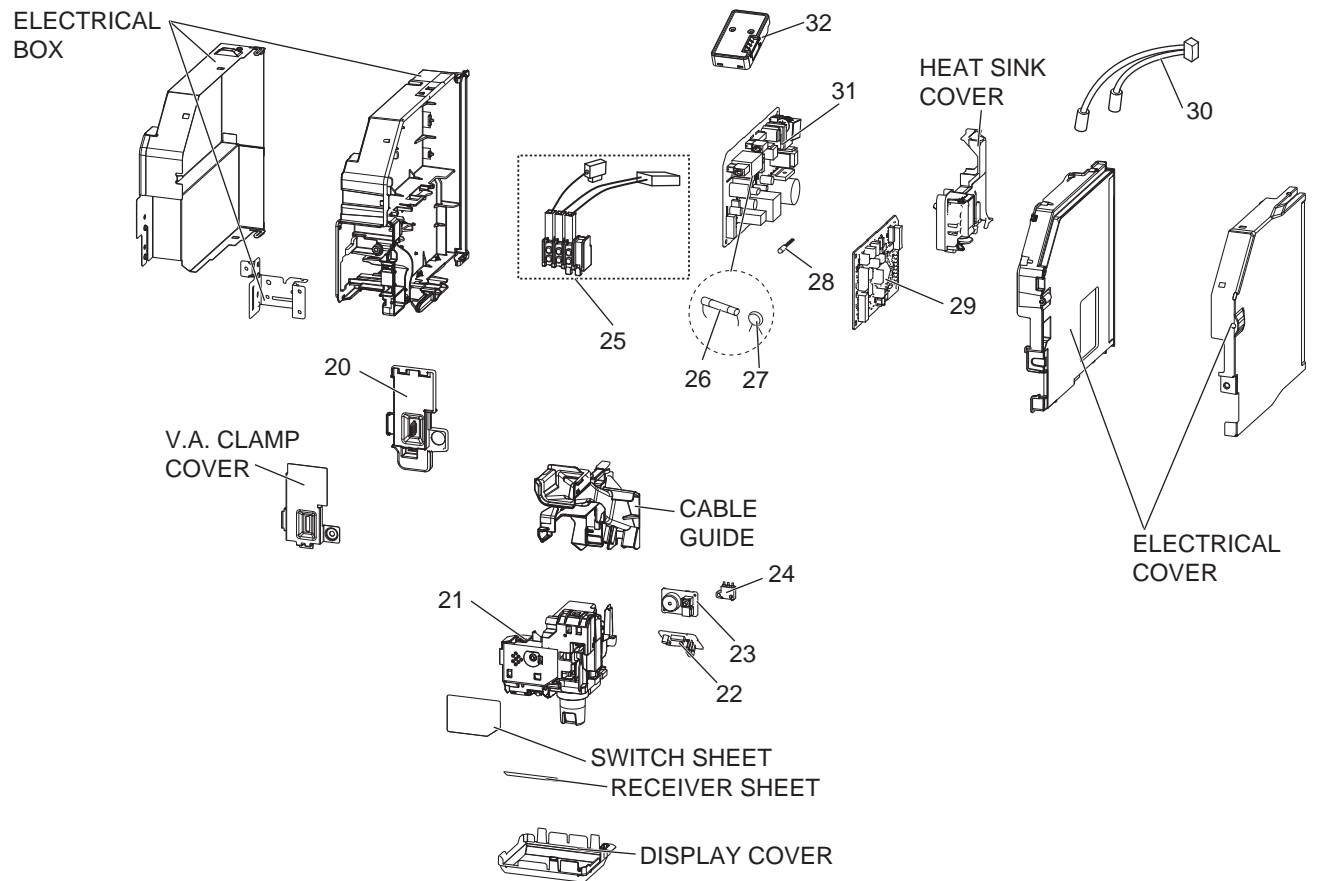
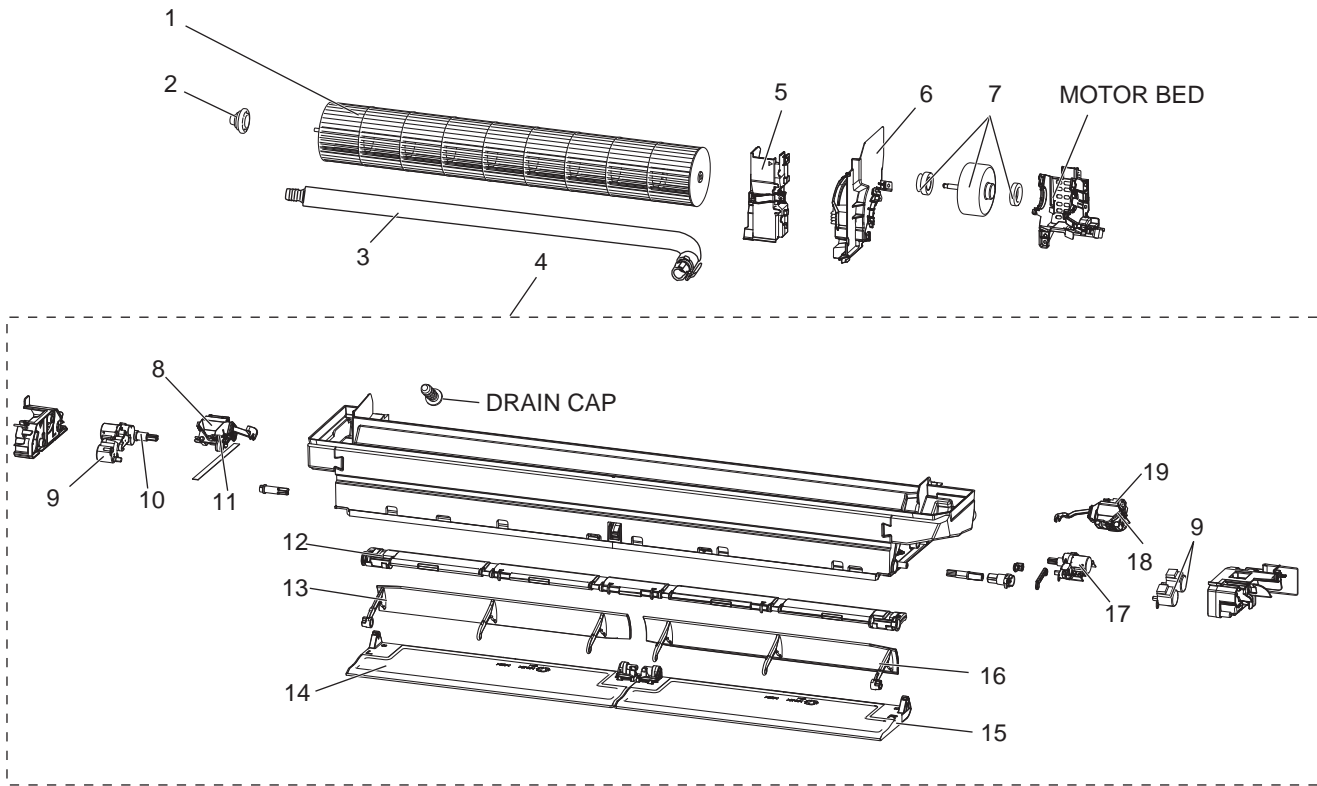

1-7. INDOOR UNIT ELECTRICAL PARTS AND FUNCTIONAL PARTS

1. The part quantity below indicates the required number of pieces per unit.

No.	Part No.	Part name	MSZ-LN18VG2W - [ET]	MSZ-LN18VG2V - [ET]	MSZ-LN18VG2B - [ET]	MSZ-LN18VG2R - [ET]	MSZ-LN18VG2W - [ERT]	MSZ-LN18VG2V - [ETI]	MSZ-LN18VG2B - [ETI]	MSZ-LN18VG2R - [ETI]	MSZ-LN18VG2W - [ENI]	MSZ-LN18VG2V - [ENI]	MSZ-LN18VG2B - [ENI]	MSZ-LN18VG2R - [ENI]	Symbol in Wiring Diagram	Remarks
1	E22 Y52 302	LINE FLOW FAN	1	1	1	1	1	1	1	1	1	1	1	1		
2	E22 A89 509	BEARING MOUNT ASSEMBLY	1	1	1	1	1	1	1	1	1	1	1	1		
3	E22 T20 702	DRAIN HOSE	1	1	1	1	1	1	1	1						
3	E22 81J 702	DRAIN HOSE									1	1	1	1		
4	E22 Y52 235	NOZZLE ASSEMBLY	1	1			1	1	1		1	1				
4	E22 Y60 235	NOZZLE ASSEMBLY			1				1				1			
4	E22 Y64 235	NOZZLE ASSEMBLY				1				1				1		
5	E22 65J 541	WATER COVER	1	1	1	1	1	1	1	1	1	1	1	1		
6	E22 Y52 333	MOTOR BAND	1	1	1	1	1	1	1	1	1	1	1	1		
7	E22 65J 300	INDOOR FAN MOTOR	1	1	1	1	1	1	1	1	1	1	1	1	MF	RC0J40-□□
8	E22 65J 303	VANE MOTOR UNIT (L) (VERTICAL)	1	1	1	1	1	1	1	1	1	1	1	1	MV2	(RIGHT & LEFT)
9	E22 A89 303	VANE MOTOR (HORIZONTAL)	3	3	3	3	3	3	3	3	3	3	3	3	MV1	(UP & DOWN)
10	E22 Y53 303	OUTER VANE MOTOR (L) (HORIZONTAL)	1	1	1	1	1	1	1	1	1	1	1	1	MV1	(UP & DOWN)
11	E22 67J 303	VANE MOTOR (L) (VERTICAL)	1	1	1	1	1	1	1	1	1	1	1	1	MV2	(RIGHT & LEFT)
12	E22 Y52 046	VANE SLIDE ASSEMBLY	1	1			1	1	1		1	1				
12	E22 Y60 046	VANE SLIDE ASSEMBLY			1	1			1	1			1	1		
13	E22 Y53 040	INNER VANE (L)	1	1	1	1	1	1	1	1	1	1	1	1		
14	E22 Y53 041	OUTER VANE (L)	1	1			1	1	1		1	1				
14	E22 Y61 041	OUTER VANE (L)			1				1				1			
14	E22 Y65 041	OUTER VANE (L)				1				1				1		
15	E22 Y52 041	OUTER VANE (R)	1	1			1	1	1		1	1				
15	E22 Y60 041	OUTER VANE (R)			1				1				1			
15	E22 Y64 041	OUTER VANE (R)				1				1				1		
16	E22 Y52 040	INNER VANE (R)	1	1	1	1	1	1	1	1	1	1	1	1		
17	E22 Y54 303	OUTER VANE MOTOR (R) (HORIZONTAL)	1	1	1	1	1	1	1	1	1	1	1	1	MV1	(UP & DOWN)
18	E22 J44 303	VANE MOTOR (R) (VERTICAL)	1	1	1	1	1	1	1	1	1	1	1	1	MV2	(RIGHT & LEFT)
19	E22 66J 303	VANE MOTOR UNIT (R) (VERTICAL)	1	1	1	1	1	1	1	1	1	1	1	1	MV2	(RIGHT & LEFT)
20	E22 Y52 784	V.A. CLAMP	1	1	1	1	1	1	1	1	1	1	1	1		
21	E22 Y52 391	DISPLAY AND i-see SENSOR ASSEMBLY	1	1			1	1	1		1	1			MT	
21	E22 Y60 391	DISPLAY AND i-see SENSOR ASSEMBLY			1	1			1	1			1	1	MT	
22	E22 Y52 468	DISPLAY AND RECEIVER P.C. BOARD	1	1	1	1	1	1	1	1	1	1	1	1		
23	E22 Y52 326	SWITCH BUZZER P.C. BOARD	1	1	1	1	1	1	1	1	1	1	1	1		
24	E22 Y52 316	INTER LOCK SWITCH (AIR PURIFYING DEVICE)	1	1	1	1	1	1	1	1	1	1	1	1		
25	E22 T21 375	TERMINAL BLOCK	1	1	1	1	1	1	1	1	1	1	1	1	TB	3P
26	E22 A49 382	FUSE	1	1	1	1	1	1	1	1	1	1	1	1	F11	T3.15AL250V
27	E22 B75 385	VARISTOR	1	1	1	1	1	1	1	1	1	1	1	1	NR11	
28	E22 Y52 308	ROOM TEMPERATURE THERMISTOR	1	1	1	1	1	1	1	1	1	1	1	1	RT11	
29	E22 65J 452	ELECTRONIC CONTROL P.C. BOARD	1	1	1	1	1	1	1	1						
29	E22 81J 452	ELECTRONIC CONTROL P.C. BOARD									1	1	1	1		
30	E22 65J 307	INDOOR COIL THERMISTOR	1	1	1	1	1	1	1	1	1	1	1	1	RT12, RT13	
31	E22 Y52 440	POWER P.C. BOARD	1	1	1	1	1	1	1	1	1	1	1	1		
32	E22 Y52 457	Wi-Fi INTERFACE MAC-567IFB-E	1	1	1	1	1	1	1	1	1	1	1	1		MAC-567IFB-E

MSZ-LN18VG2W-E1,ER1,EN1,ET1

MSZ-LN18VG2V-E1,EN1,ET1 MSZ-LN18VG2B-E1,EN1,ET1 MSZ-LN18VG2R-E1,EN1,ET1

1-8. INDOOR UNIT HEAT EXCHANGER

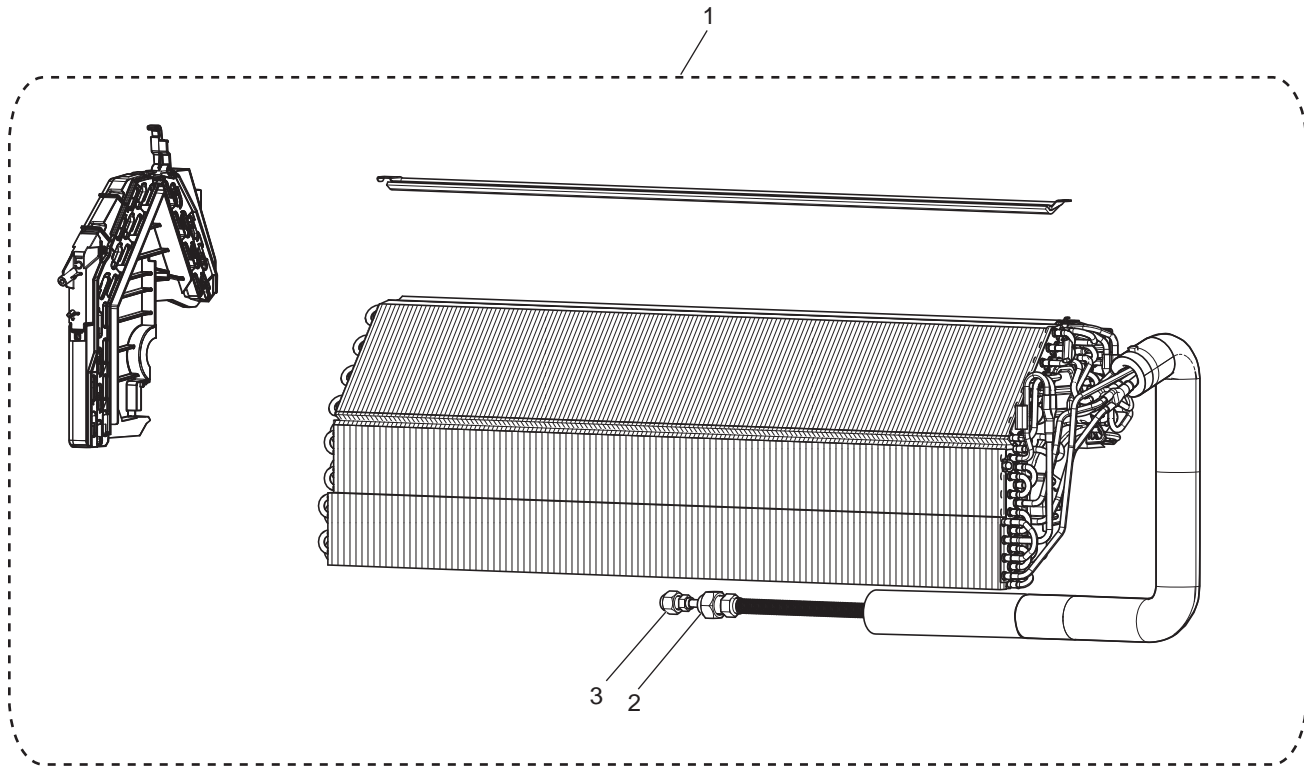



1-8. INDOOR UNIT HEAT EXCHANGER

1. The part quantity below indicates the required number of pieces per unit.

No.	Part No.	Part name	MSZ-LN18VG2W - [E1]	MSZ-LN18VG2V - [E1]	MSZ-LN18VG2B - [E1]	MSZ-LN18VG2R - [E1]	MSZ-LN18VG2W - [E1]	MSZ-LN18VG2W - [E1]	MSZ-LN18VG2V - [E1]	MSZ-LN18VG2B - [E1]	MSZ-LN18VG2R - [E1]	MSZ-LN18VG2W - [E1]	MSZ-LN18VG2V - [E1]	MSZ-LN18VG2B - [E1]	MSZ-LN18VG2R - [E1]	Symbol in Wiring Diagram	Remarks
1	E22 65J 620	INDOOR HEAT EXCHANGER	1	1	1	1	1	1	1	1	1						
1	E22 81J 620	INDOOR HEAT EXCHANGER											1	1	1	1	
2	E22 815 666	UNION (GAS)	1	1	1	1	1	1	1	1	1	1	1	1	1		ø9.52
3	E22 151 667	UNION (LIQUID)	1	1	1	1	1	1	1	1	1	1	1	1	1		ø6.35

MSZ-LN18VG2W-E2 MSZ-LN18VG2V-E2 MSZ-LN18VG2B-E2 MSZ-LN18VG2R-E2
1-9. INDOOR UNIT STRUCTURAL PARTS

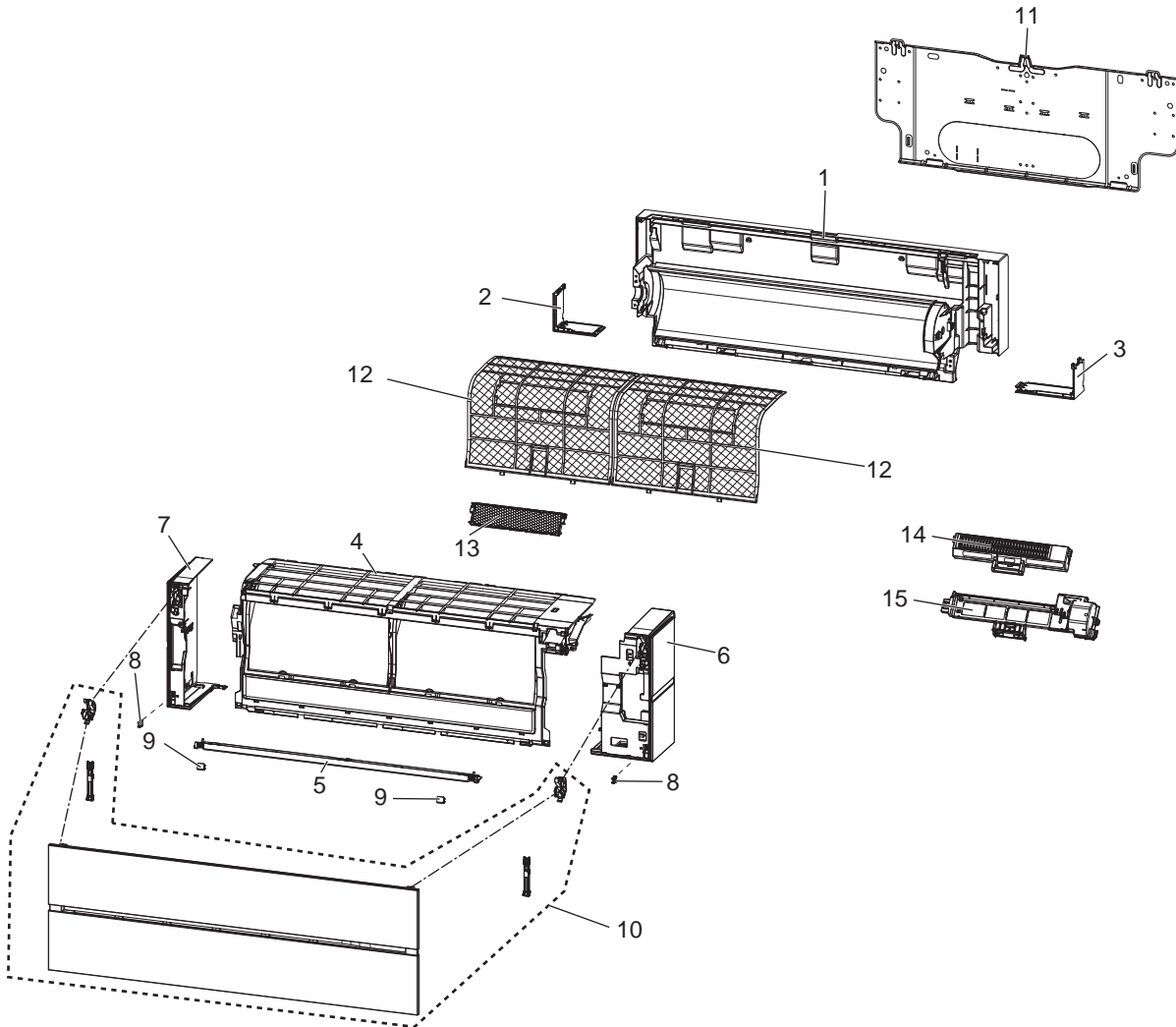

1-10. ACCESSORY AND REMOTE CONTROLLER



1-9. INDOOR UNIT STRUCTURAL PARTS

1. The part quantity below indicates the required number of pieces per unit.

No.	Part No.	Part name	MSZ-LN18VG2W - E2	MSZ-LN18VG2V - E2	MSZ-LN18VG2B - E2	MSZ-LN18VG2R - E2	Symbol in Wiring Diagram	Remarks
1	E22 Y52 234	BOX ASSEMBLY	1	1				
1	E22 Y60 234	BOX ASSEMBLY			1	1		
2	E22 Y52 976	CORNER BOX (L)	1	1				
2	E22 Y60 976	CORNER BOX (L)			1	1		
3	E22 Y52 975	CORNER BOX (R)	1	1				
3	E22 Y60 975	CORNER BOX (R)			1	1		
4	E22 Y52 000	PANEL ASSEMBLY (F)	1	1				
4	E22 Y60 000	PANEL ASSEMBLY (F)			1	1		
5	E22 Y52 717	PANEL (U)	1	1				
5	E22 Y60 717	PANEL (U)			1			
5	E22 Y64 717	PANEL (U)				1		
6	E22 Y56 085	PANEL ASSEMBLY (R)		1				Includes CATCH (1PC)
6	E22 Y60 085	PANEL ASSEMBLY (R)			1			Includes CATCH (1PC)
6	E22 Y64 085	PANEL ASSEMBLY (R)				1		Includes CATCH (1PC)
7	E22 Y52 086	PANEL ASSEMBLY (L)	1					Includes CATCH (1PC)
7	E22 Y56 086	PANEL ASSEMBLY (L)		1				Includes CATCH (1PC)
7	E22 Y60 086	PANEL ASSEMBLY (L)			1			Includes CATCH (1PC)
7	E22 Y64 086	PANEL ASSEMBLY (L)				1		Includes CATCH (1PC)
8	E22 F95 142	CATCH	2	2	2	2		2 PCS/SET
9	E22 Y52 067	SCREW CAP	2	2				2 PCS/SET
9	E22 Y60 067	SCREW CAP			2			2 PCS/SET
9	E22 Y64 067	SCREW CAP				2		2 PCS/SET
10	E22 Y52 010	FRONT PANEL	1					
10	E22 Y56 010	FRONT PANEL		1				
10	E22 Y60 010	FRONT PANEL			1			
10	E22 Y64 010	FRONT PANEL				1		
11	E22 Y52 970	INSTALLATION PLATE	1	1	1	1		
11	E22 35Y 970	INSTALLATION PLATE						
12	E22 Y52 100	AIR FILTER	2	2	2			1 PC/SET
12	E22 Y64 100	AIR FILTER				2		1 PC/SET
13	—	AIR CLEANING FILTER (DEODORIZING FILTER)	1	1	1	1		1 PC/SET MAC-3010FT-E
14	E22 Y52 774	AIR PURIFYING DEVICE	1	1	1	1		
15	E22 65J 775	AIR PURIFYING DEVICE SUPPORT	1	1	1	1		Equipped with connecting terminal

1-10. ACCESSORY AND REMOTE CONTROLLER

1. The part quantity below indicates the required number of pieces per unit.

No.	Part No.	Part name	MSZ-LN18VG2W - E2	MSZ-LN18VG2V - E2	MSZ-LN18VG2B - E2	MSZ-LN18VG2R - E2	Symbol in Wiring Diagram	Remarks
16	E22 65J 426	REMOTE CONTROLLER	1					SG19N
16	E22 66J 426	REMOTE CONTROLLER		1				XG19D
16	E22 67J 426	REMOTE CONTROLLER			1			XG19F
16	E22 68J 426	REMOTE CONTROLLER				1		XG19E

MSZ-LN18VG2W-E2 MSZ-LN18VG2V-E2 MSZ-LN18VG2B-E2 MSZ-LN18VG2R-E2
1-11. INDOOR UNIT ELECTRICAL PARTS AND FUNCTIONAL PARTS

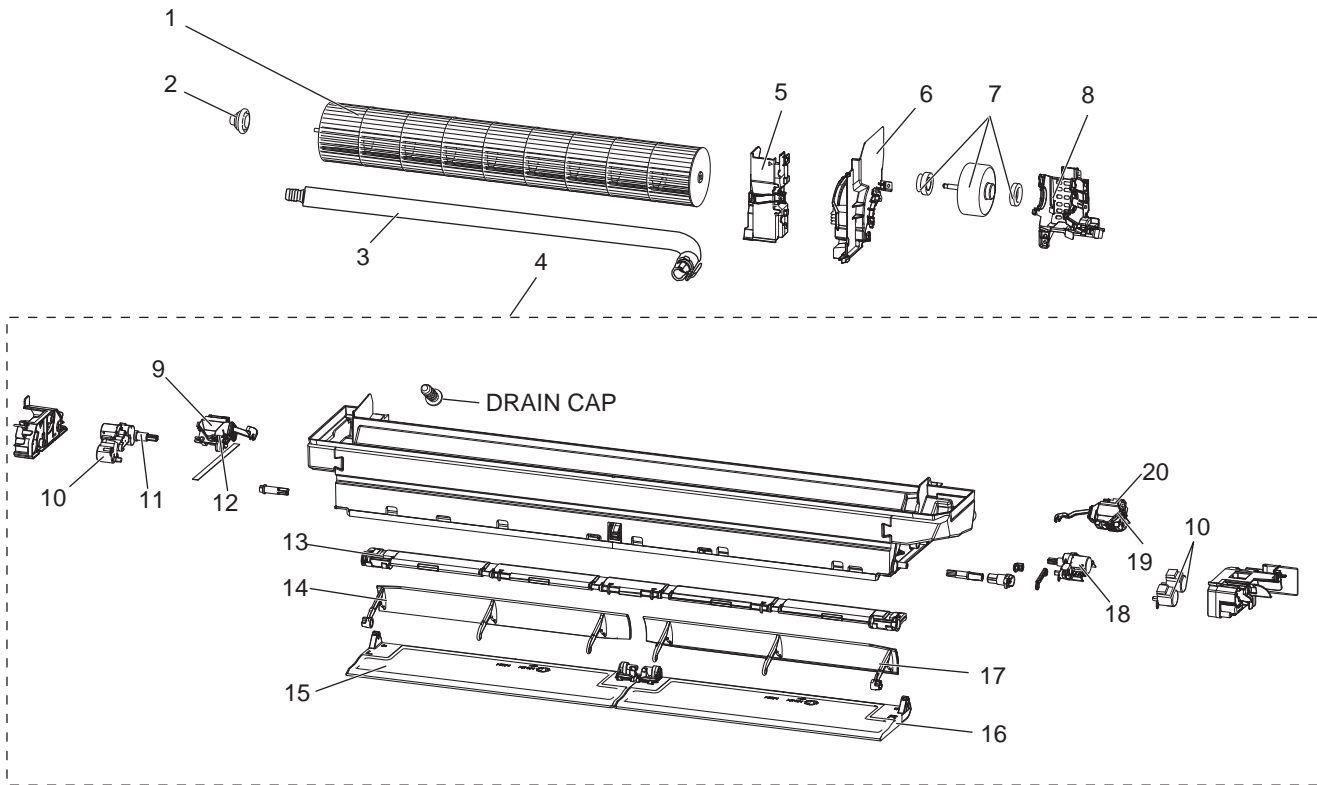

ELECTRICAL BOX

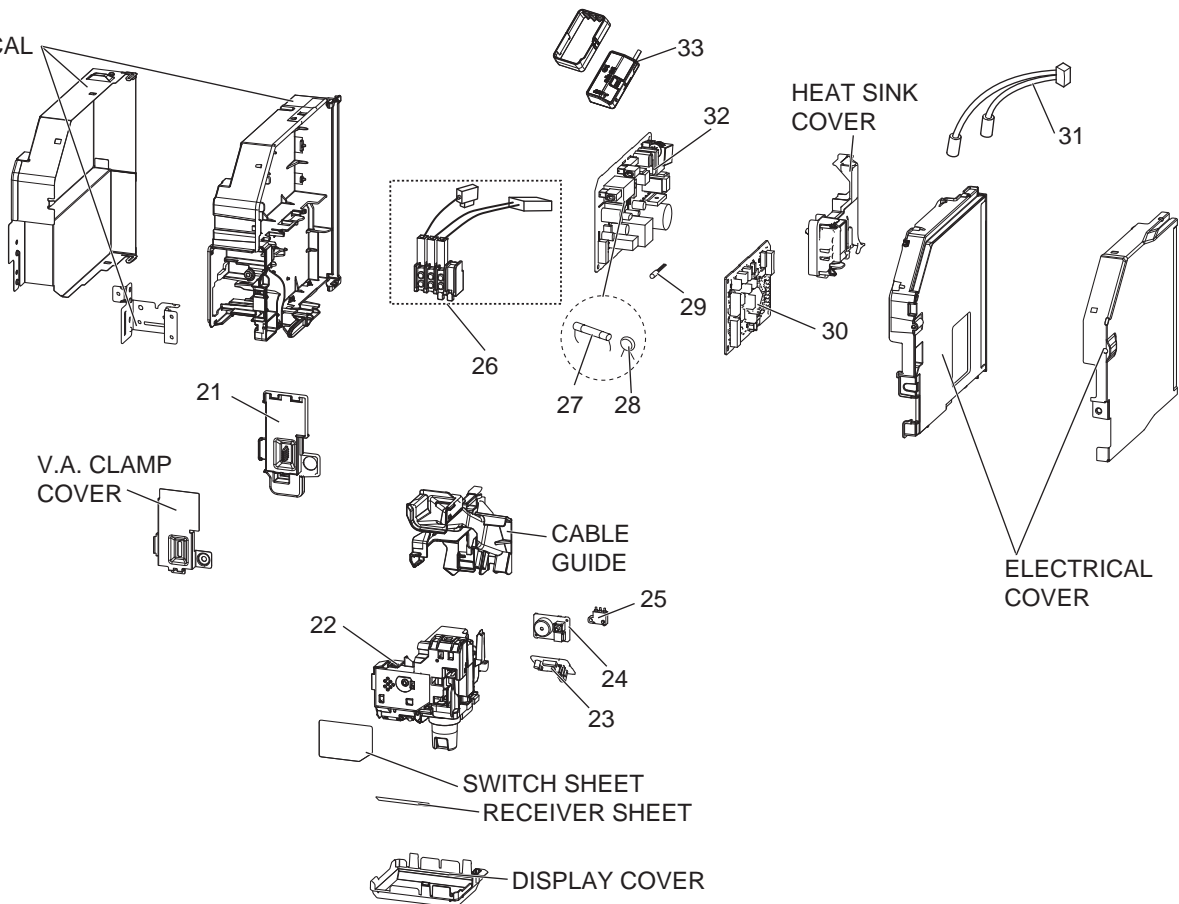

1-11. INDOOR UNIT ELECTRICAL PARTS AND FUNCTIONAL PARTS

1. The part quantity below indicates the required number of pieces per unit.

No.	Part No.	Part name	MSZ-LN18VG2W- ^[E2]	MSZ-LN18VG2V- ^[E2]	MSZ-LN18VG2B- ^[E2]	MSZ-LN18VG2R- ^[E2]	Symbol in Wiring Diagram	Remarks
1	E22 Y52 302	LINE FLOW FAN	1	1	1	1		
2	E22 A89 509	BEARING MOUNT ASSEMBLY	1	1	1	1		
3	E22 T20 702	DRAIN HOSE	1	1	1	1		
4	E22 Y52 235	NOZZLE ASSEMBLY	1	1				Full assembly except drain hose
4	E22 Y60 235	NOZZLE ASSEMBLY			1			Full assembly except drain hose
4	E22 Y64 235	NOZZLE ASSEMBLY				1		Full assembly except drain hose
5	E22 65J 541	WATER COVER	1	1	1	1		
6	E22 Y52 333	MOTOR BAND	1	1	1	1		
7	E22 65J 300	INDOOR FAN MOTOR	1	1	1	1	MF	RC0J40-□□ Includes rubber mounts
8	E22 20A 333	MOTOR BED	1	1	1	1		
9	E22 65J 303	VANE MOTOR UNIT (L) (VERTICAL)	1	1	1	1	MV2	(RIGHT & LEFT)
10	E22 A89 303	VANE MOTOR (HORIZONTAL)	3	3	3	3	MV1	(UP & DOWN)
11	E22 Y53 303	OUTER VANE MOTOR (L) (HORIZONTAL)	1	1	1	1	MV1	(UP & DOWN)
12	E22 67J 303	VANE MOTOR (L) (VERTICAL)	1	1	1	1	MV2	(RIGHT & LEFT)
13	E22 Y52 046	VANE SLIDE ASSEMBLY	1	1				
13	E22 Y60 046	VANE SLIDE ASSEMBLY			1	1		
14	E22 Y53 040	INNER VANE (L)	1	1	1	1		
15	E22 Y53 041	OUTER VANE (L)	1	1				
15	E22 Y61 041	OUTER VANE (L)			1			
15	E22 Y65 041	OUTER VANE (L)				1		
16	E22 Y52 041	OUTER VANE (R)	1	1				
16	E22 Y60 041	OUTER VANE (R)			1			
16	E22 Y64 041	OUTER VANE (R)				1		
17	E22 Y52 040	INNER VANE (R)	1	1	1	1		
18	E22 Y54 303	OUTER VANE MOTOR (R) (HORIZONTAL)	1	1	1	1	MV1	(UP & DOWN)
19	E22 J44 303	VANE MOTOR (R) (VERTICAL)	1	1	1	1	MV2	(RIGHT & LEFT)
20	E22 66J 303	VANE MOTOR UNIT (R) (VERTICAL)	1	1	1	1	MV2	(RIGHT & LEFT)
21	E22 Y52 784	V.A. CLAMP	1	1	1	1		
22	E22 Y52 391	DISPLAY AND i-see SENSOR ASSEMBLY	1	1			MT	
22	E22 Y60 391	DISPLAY AND i-see SENSOR ASSEMBLY			1	1	MT	
23	E22 Y52 468	DISPLAY AND RECEIVER P.C. BOARD	1	1	1	1		
24	E22 Y52 326	SWITCH BUZZER P.C. BOARD	1	1	1	1		
25	E22 Y52 316	INTER LOCK SWITCH (AIR PURIFYING DEVICE)	1	1	1	1		
26	E22 T21 375	TERMINAL BLOCK	1	1	1	1	TB	3P
27	E22 A49 382	FUSE	1	1	1	1	F11	T3.15A/250V
28	E22 B75 385	VARISTOR	1	1	1	1	NR11	
29	E22 Y52 308	ROOM TEMPERATURE THERMISTOR	1	1	1	1	RT11	
30	E22 66J 452	ELECTRONIC CONTROL P.C. BOARD	1	1	1	1		
31	E22 65J 307	INDOOR COIL THERMISTOR	1	1	1	1	RT12, RT13	
32	E22 Y52 440	POWER P.C. BOARD	1	1	1	1		
33	E22 77T 457	Wi-Fi INTERFACE MAC-577IF2-E	1	1	1	1		MAC-577IF2-E

MSZ-LN18VG2W-E2 MSZ-LN18VG2V-E2 MSZ-LN18VG2B-E2 MSZ-LN18VG2R-E2
1-12. INDOOR UNIT HEAT EXCHANGER

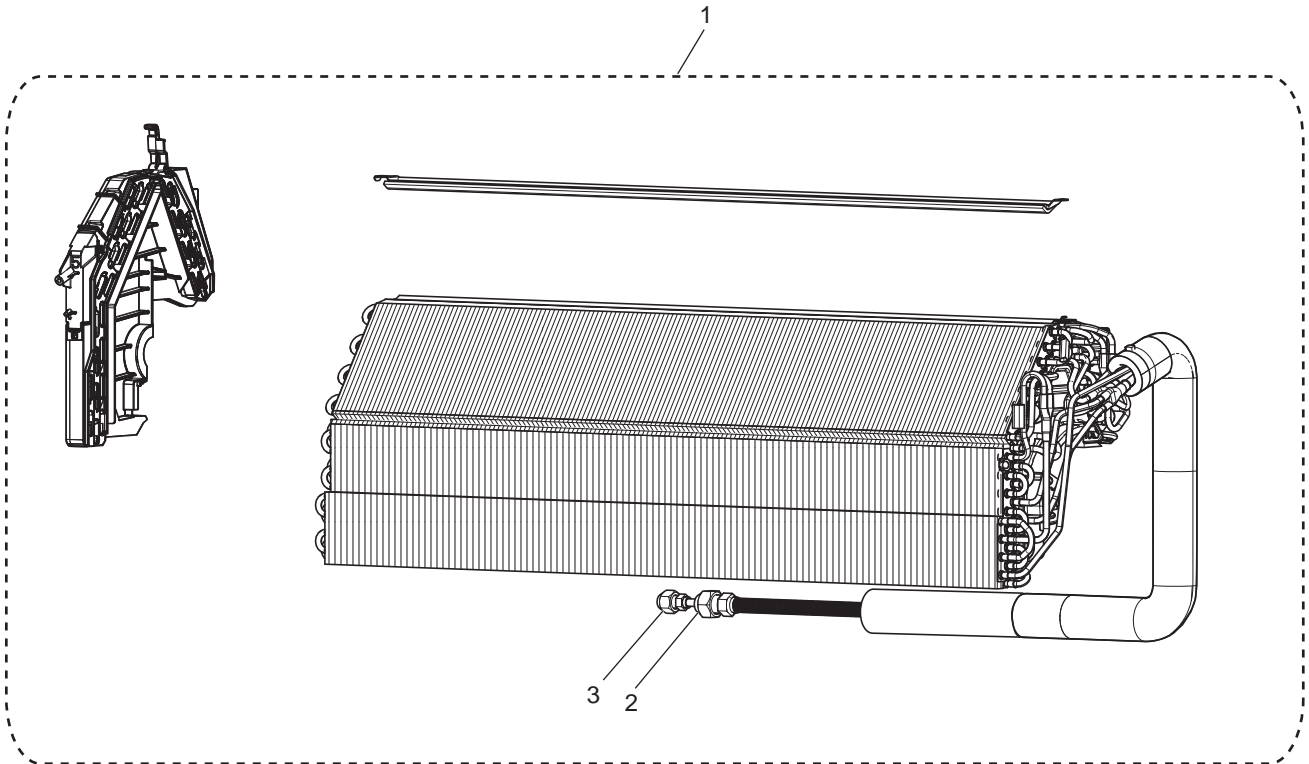



1-12. INDOOR UNIT HEAT EXCHANGER

1. The part quantity below indicates the required number of pieces per unit.

No.	Part No.	Part name	MSZ-LN18VG2W - E2	MSZ-LN18VG2V - E2	MSZ-LN18VG2B - E2	MSZ-LN18VG2R - E2	Symbol in Wiring Diagram	Remarks
1	E22 65J 620	INDOOR HEAT EXCHANGER	1	1	1	1		
2	E22 815 666	UNION (GAS)	1	1	1	1		ø9.52
3	E22 151 667	UNION (LIQUID)	1	1	1	1		ø6.35

MSZ-LN18VG2W-SC1

1-13. INDOOR UNIT STRUCTURAL PARTS

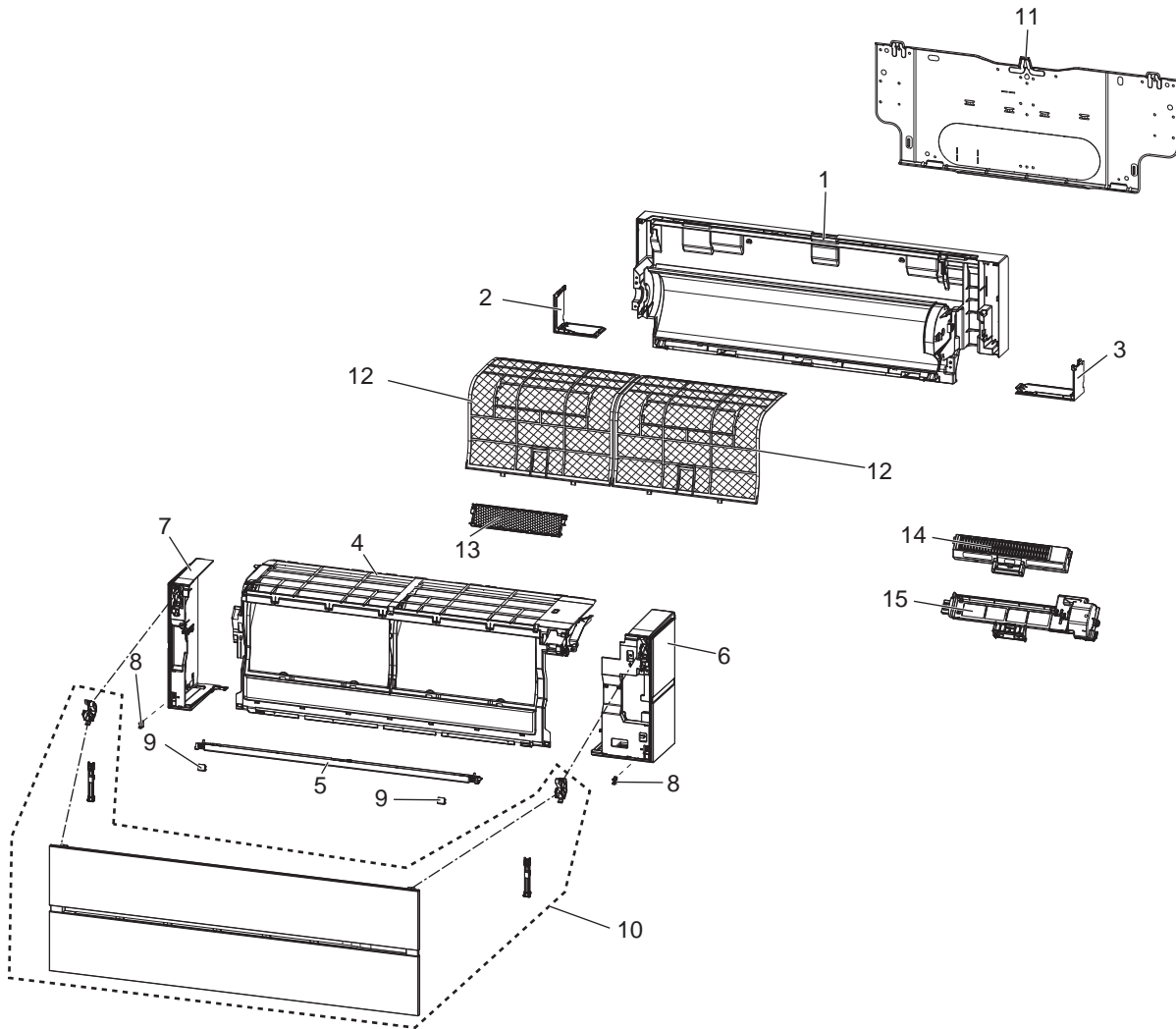

1-14. ACCESSORY AND REMOTE CONTROLLER



1-13. INDOOR UNIT STRUCTURAL PARTS

1. The part quantity below indicates the required number of pieces per unit.

No.	Part No.	Part name	MSZ-LN18V/G2W-[SC1]	Symbol in Wiring Diagram	Remarks
1	E22 Y52 234	BOX ASSEMBLY	1		
2	E22 Y52 976	CORNER BOX (L)	1		
3	E22 Y52 975	CORNER BOX (R)	1		
4	E22 Y52 000	PANEL ASSEMBLY (F)	1		
5	E22 Y52 717	PANEL (U)	1		
6	E22 Y52 085	PANEL ASSEMBLY (R)	1		Includes CATCH (1PC)
7	E22 Y52 086	PANEL ASSEMBLY (L)	1		Includes CATCH (1PC)
8	E22 F95 142	CATCH	2		2 PCS/SET
9	E22 Y52 067	SCREW CAP	2		2 PCS/SET
10	E22 Y52 010	FRONT PANEL	1		
11	E22 35Y 970	INSTALLATION PLATE	1		
12	E22 Y52 100	AIR FILTER	2		1 PC/SET
13	—	AIR CLEANING FILTER (DEODORIZING FILTER)	1		1 PC/SET MAC-3010FT-E
14	E22 Y52 774	AIR PURIFYING DEVICE	1		
15	E22 65J 775	AIR PURIFYING DEVICE SUPPORT	1		

1-14. ACCESSORY AND REMOTE CONTROLLER

1. The part quantity below indicates the required number of pieces per unit.

No.	Part No.	Part name	MSZ-LN18V/G2W-[SC1]	Symbol in Wiring Diagram	Remarks
16	E22 1A7 426	REMOTE CONTROLLER	1		SG19L

MSZ-LN18VG2W-SC1

1-15. INDOOR UNIT ELECTRICAL PARTS AND FUNCTIONAL PARTS

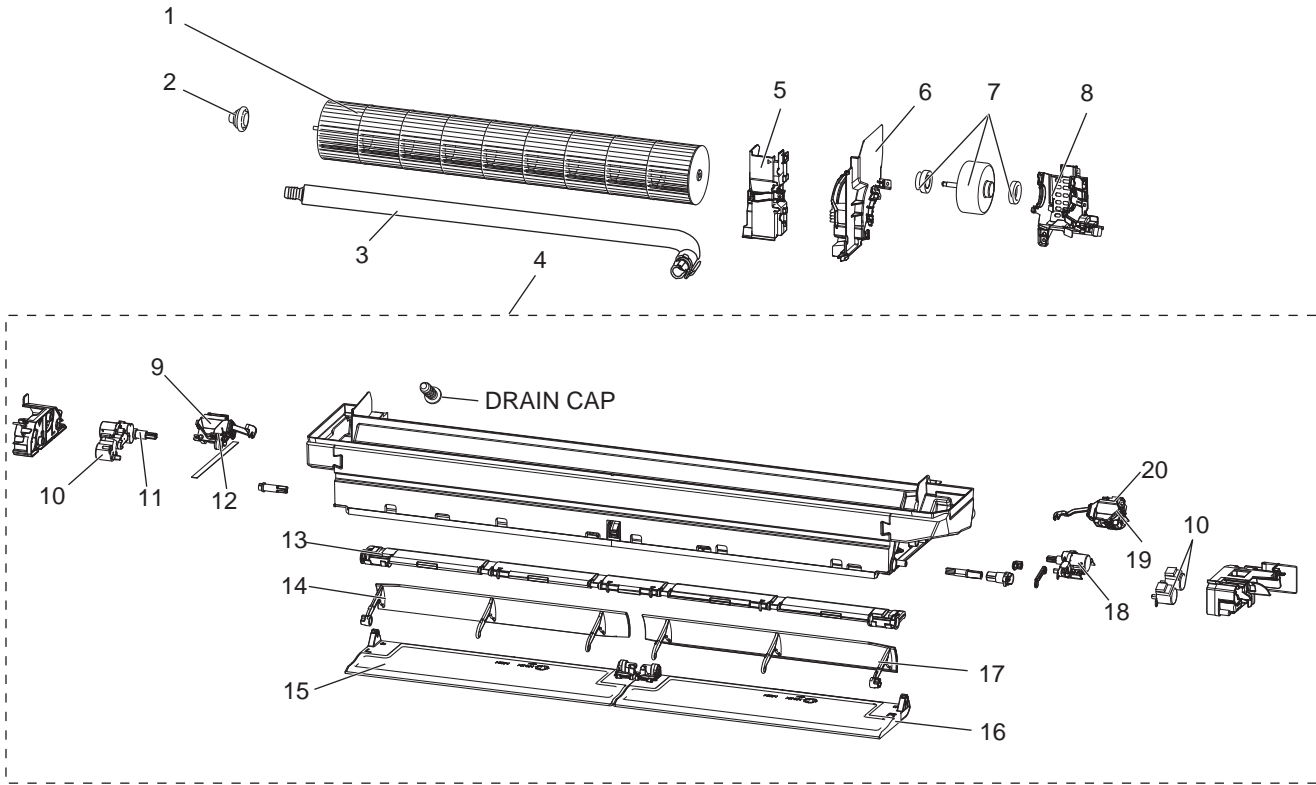

ELECTRICAL BOX

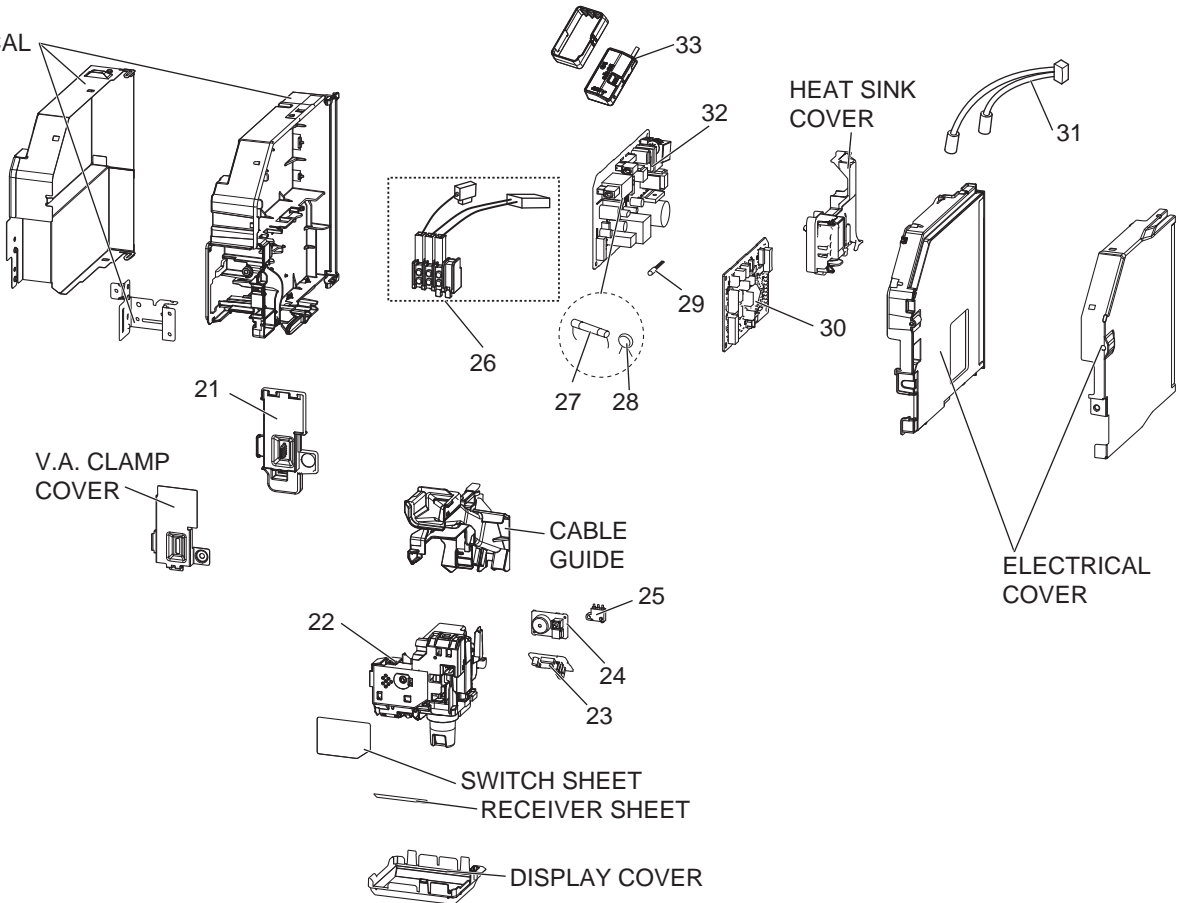

1-15. INDOOR UNIT ELECTRICAL PARTS AND FUNCTIONAL PARTS

1. The part quantity below indicates the required number of pieces per unit.

No.	Part No.	Part name	MSZ-LN18VG2W-SC1	Symbol in Wiring Diagram	Remarks
1	E22 Y52 302	LINE FLOW FAN	1		
2	E22 A89 509	BEARING MOUNT ASSEMBLY	1		Includes sleeve bearing
3	E22 81J 702	DRAIN HOSE	1		
4	E22 Y52 235	NOZZLE ASSEMBLY	1		
5	E22 65J 541	WATER COVER	1		
6	E22 Y52 333	MOTOR BAND	1		
7	E22 35Y 300	INDOOR FAN MOTOR	1	MF	RC0J40-□□ Includes rubber mount
8	E22 20A 333	MOTOR BED	1		
9	E22 65J 303	VANE MOTOR UNIT (L) (VERTICAL)	1	MV2	(RIGHT & LEFT)
10	E22 A89 303	VANE MOTOR (HORIZONTAL)	3	MV1	(UP & DOWN)
11	E22 Y53 303	OUTER VANE MOTOR (L) (HORIZONTAL)	1	MV1	(UP & DOWN)
12	E22 67J 303	VANE MOTOR (L) (VERTICAL)	1	MV2	(RIGHT & LEFT)
13	E22 Y52 046	VANE SLIDE ASSEMBLY	1		
14	E22 Y53 040	INNER VANE (L)	1		
15	E22 Y53 041	OUTER VANE (L)	1		
16	E22 Y52 041	OUTER VANE (R)	1		
17	E22 Y52 040	INNER VANE (R)	1		
18	E22 Y54 303	OUTER VANE MOTOR (R) (HORIZONTAL)	1	MV1	(UP & DOWN)
19	E22 J44 303	VANE MOTOR (R) (VERTICAL)	1	MV2	(RIGHT & LEFT)
20	E22 66J 303	VANE MOTOR UNIT (R) (VERTICAL)	1	MV2	(RIGHT & LEFT)
21	E22 Y52 784	V.A. CLAMP	1		
22	E22 35Y 391	DISPLAY AND i-see SENSOR ASSEMBLY	1	MT	
23	E22 35Y 468	DISPLAY AND RECEIVER P.C. BOARD	1		
24	E22 Y52 326	SWITCH BUZZER P.C. BOARD	1		
25	E22 Y52 316	INTER LOCK SWITCH (AIR PURIFYING DEVICE)	1		
26	E22 T21 375	TERMINAL BLOCK	1	TB	3P
27	E22 A49 382	FUSE	1	F11	T3.15AL250V
28	E22 B75 385	VARISTOR	1	NR11	
29	E22 Y52 308	ROOM TEMPERATURE THERMISTOR	1	RT11	
30	E22 1A7 452	ELECTRONIC CONTROL P.C. BOARD	1		
31	E22 65J 307	INDOOR COIL THERMISTOR	1	RT12, RT13	
32	E22 35Y 440	POWER P.C. BOARD	1		
33	E22 35Y 457	Wi-Fi INTERFACE MAC-577IF2-E	1		MAC-577IF2-E

MSZ-LN18VG2W-SC1

1-16. INDOOR UNIT HEAT EXCHANGER

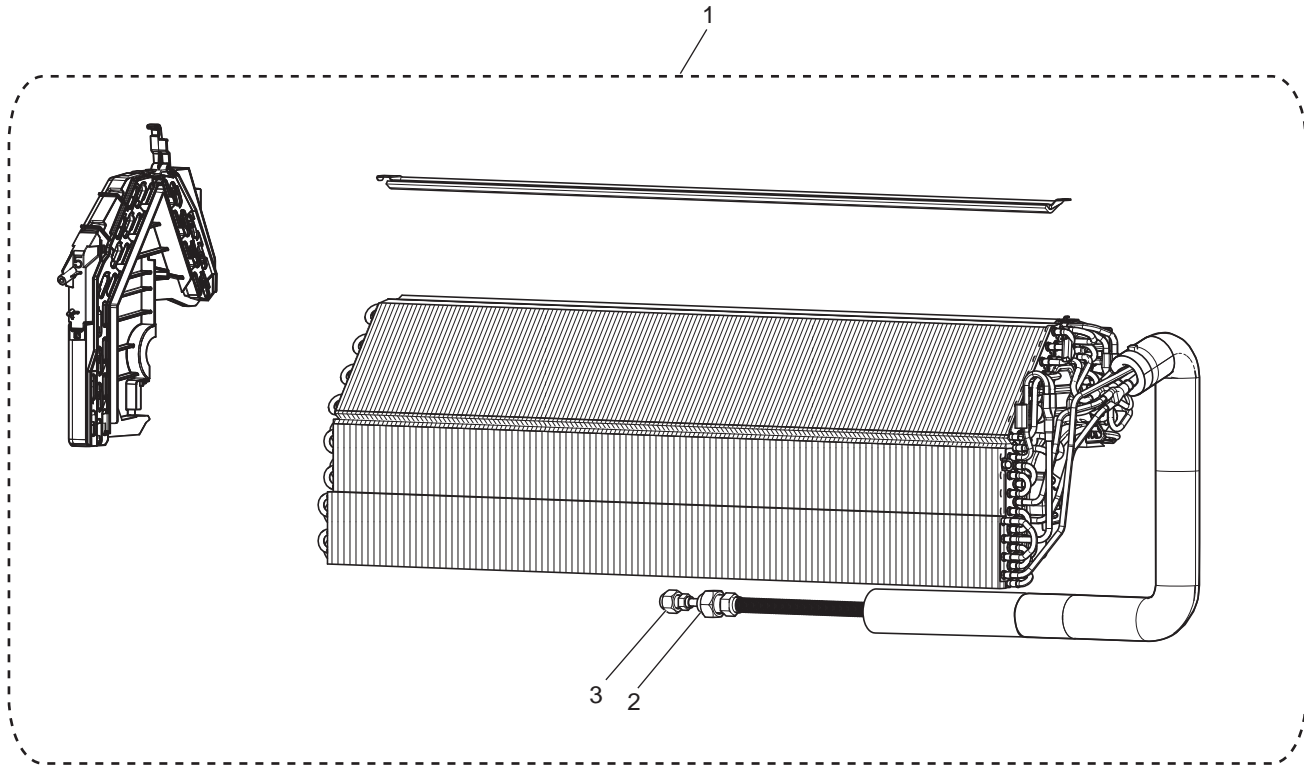



1-16. INDOOR UNIT HEAT EXCHANGER

1. The part quantity below indicates the required number of pieces per unit.

No.	Part No.	Part name	MSZ-LN18VG2W - [SC1]	Symbol in Wiring Diagram	Remarks
1	E22 81J 620	INDOOR HEAT EXCHANGER	1		
2	E22 815 666	UNION (GAS)	1		ø9.52
3	E22 151 667	UNION (LIQUID)	1		ø6.35

MSZ-LN18VG2W-ER2, ET2, E3 MSZ-LN18VG2V-E3 MSZ-LN18VG2B-E3 MSZ-LN18VG2R-E3
1-17. INDOOR UNIT STRUCTURAL PARTS

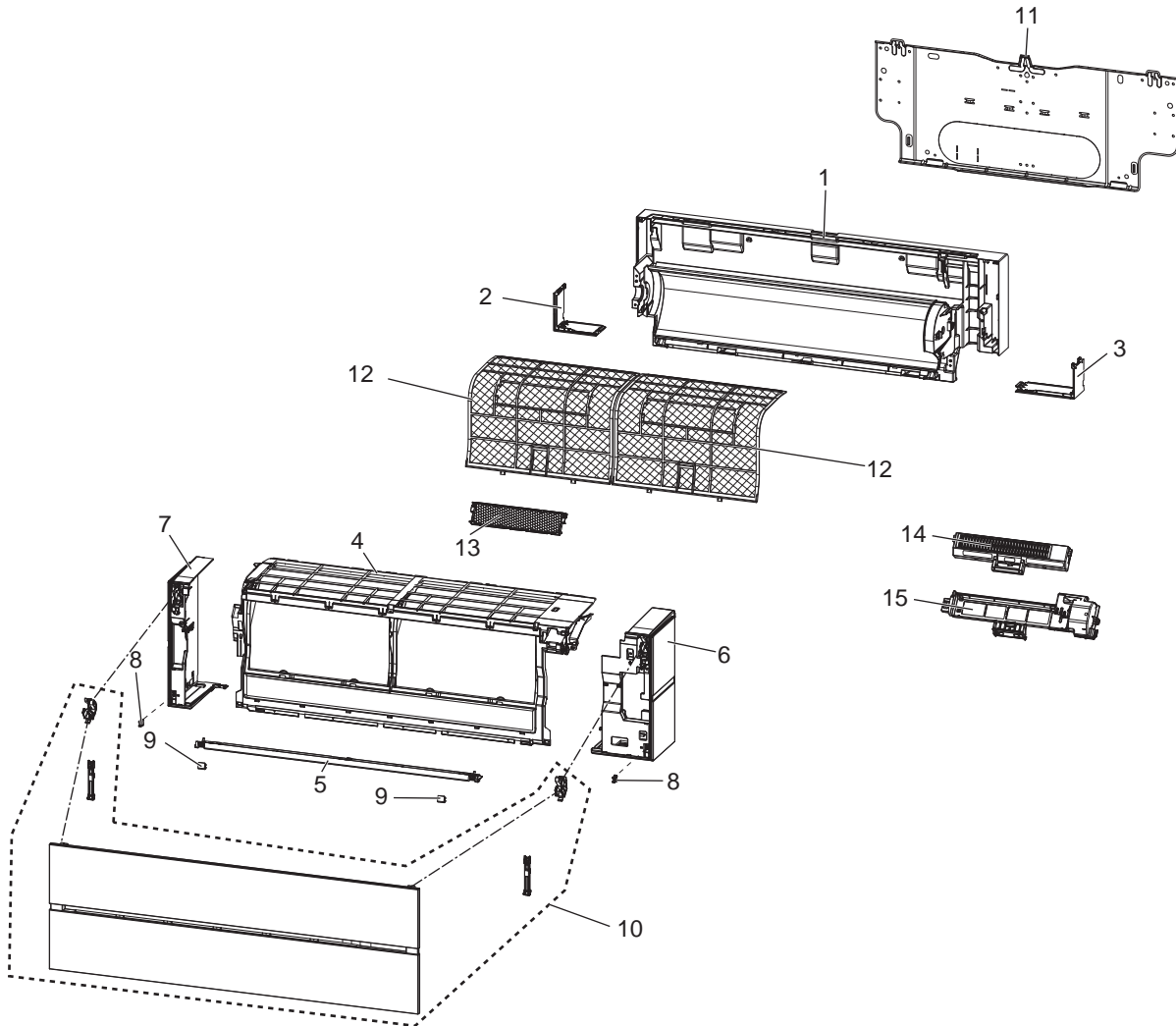

1-18. ACCESSORY AND REMOTE CONTROLLER



1-17. INDOOR UNIT STRUCTURAL PARTS

1. The part quantity below indicates the required number of pieces per unit.

No.	Part No.	Part name	MSZ-LN18VG2W - [ER2]	MSZ-LN18VG2W - [ET2]	MSZ-LN18VG2W - [E3]	MSZ-LN18VG2V - [E3]	MSZ-LN18VG2B - [E3]	MSZ-LN18VG2R - [E3]	Symbol in Wiring Diagram	Remarks
1	E22 Y52 234	BOX ASSEMBLY	1	1	1	1				
1	E22 Y60 234	BOX ASSEMBLY					1	1		
2	E22 Y52 976	CORNER BOX (L)	1	1	1	1				
2	E22 Y60 976	CORNER BOX (L)					1	1		
3	E22 Y52 975	CORNER BOX (R)	1	1	1	1				
3	E22 Y60 975	CORNER BOX (R)					1	1		
4	E22 Y52 000	PANEL ASSEMBLY (F)	1	1	1	1				
4	E22 Y60 000	PANEL ASSEMBLY (F)					1	1		
5	E22 Y52 717	PANEL (U)	1	1	1	1				
5	E22 Y60 717	PANEL (U)					1			
5	E22 Y64 717	PANEL (U)						1		
6	E22 Y52 085	PANEL ASSEMBLY (R)	1	1	1					Includes CATCH(1PC)
6	E22 Y56 085	PANEL ASSEMBLY (R)				1				Includes CATCH(1PC)
6	E22 Y60 085	PANEL ASSEMBLY (R)					1			Includes CATCH(1PC)
6	E22 Y64 085	PANEL ASSEMBLY (R)						1		Includes CATCH(1PC)
7	E22 Y52 086	PANEL ASSEMBLY (L)	1	1	1					Includes CATCH(1PC)
7	E22 Y56 086	PANEL ASSEMBLY (L)				1				Includes CATCH(1PC)
7	E22 Y60 086	PANEL ASSEMBLY (L)					1			Includes CATCH(1PC)
7	E22 Y64 086	PANEL ASSEMBLY (L)						1		Includes CATCH(1PC)
8	E22 F95 142	CATCH	2	2	2	2	2	2		2 PCS/SET
9	E22 Y52 067	SCREW CAP	2	2	2	2				2 PCS/SET
9	E22 Y60 067	SCREW CAP					2			2 PCS/SET
9	E22 Y64 067	SCREW CAP						2		2 PCS/SET
10	E22 Y52 010	FRONT PANEL	1	1	1					
10	E22 Y56 010	FRONT PANEL				1				
10	E22 Y60 010	FRONT PANEL					1			
10	E22 Y64 010	FRONT PANEL						1		
11	E22 35Y 970	INSTALLATION PLATE	1	1	1	1	1	1		
12	E22 Y52 100	AIR FILTER	2	2	2	2	2			1 PC/SET
12	E22 Y64 100	AIR FILTER						2		1 PC/SET
13	—	AIR CLEANING FILTER (DEODORIZING FILTER)	1	1	1	1	1	1		1 PC/SET MAC-3010FT-E
14	E22 Y52 774	AIR PURIFYING DEVICE	1	1	1	1	1	1		
15	E22 65J 775	AIR PURIFYING DEVICE SUPPORT	1	1	1	1	1	1		Equipped with connecting terminal

1-18. ACCESSORY AND REMOTE CONTROLLER

1. The part quantity below indicates the required number of pieces per unit.

No.	Part No.	Part name	MSZ-LN18VG2W - [ER2]	MSZ-LN18VG2W - [ET2]	MSZ-LN18VG2W - [E3]	MSZ-LN18VG2V - [E3]	MSZ-LN18VG2B - [E3]	MSZ-LN18VG2R - [E3]	Symbol in Wiring Diagram	Remarks
16	E22 35Y 426	REMOTE CONTROLLER		1	1					SG19N
16	E22 36Y 426	REMOTE CONTROLLER				1				XG19D
16	E22 37Y 426	REMOTE CONTROLLER					1			XG19F
16	E22 38Y 426	REMOTE CONTROLLER						1		XG19E
16	E22 4C9 426	REMOTE CONTROLLER	1							SG19N

MSZ-LN18VG2W-ER2, ET2, E3 MSZ-LN18VG2V-E3 MSZ-LN18VG2B-E3 MSZ-LN18VG2R-E3
1-19. INDOOR UNIT ELECTRICAL PARTS AND FUNCTIONAL PARTS

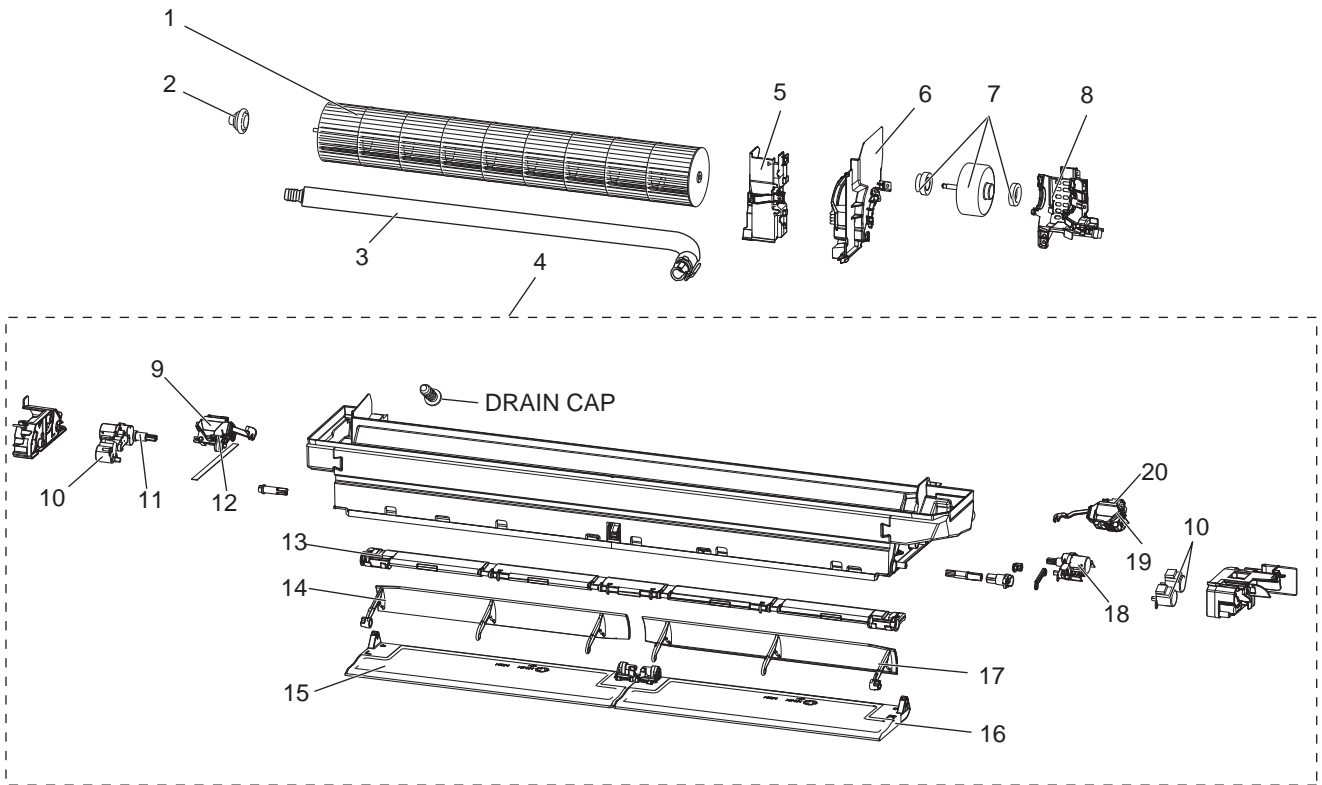

ELECTRICAL BOX

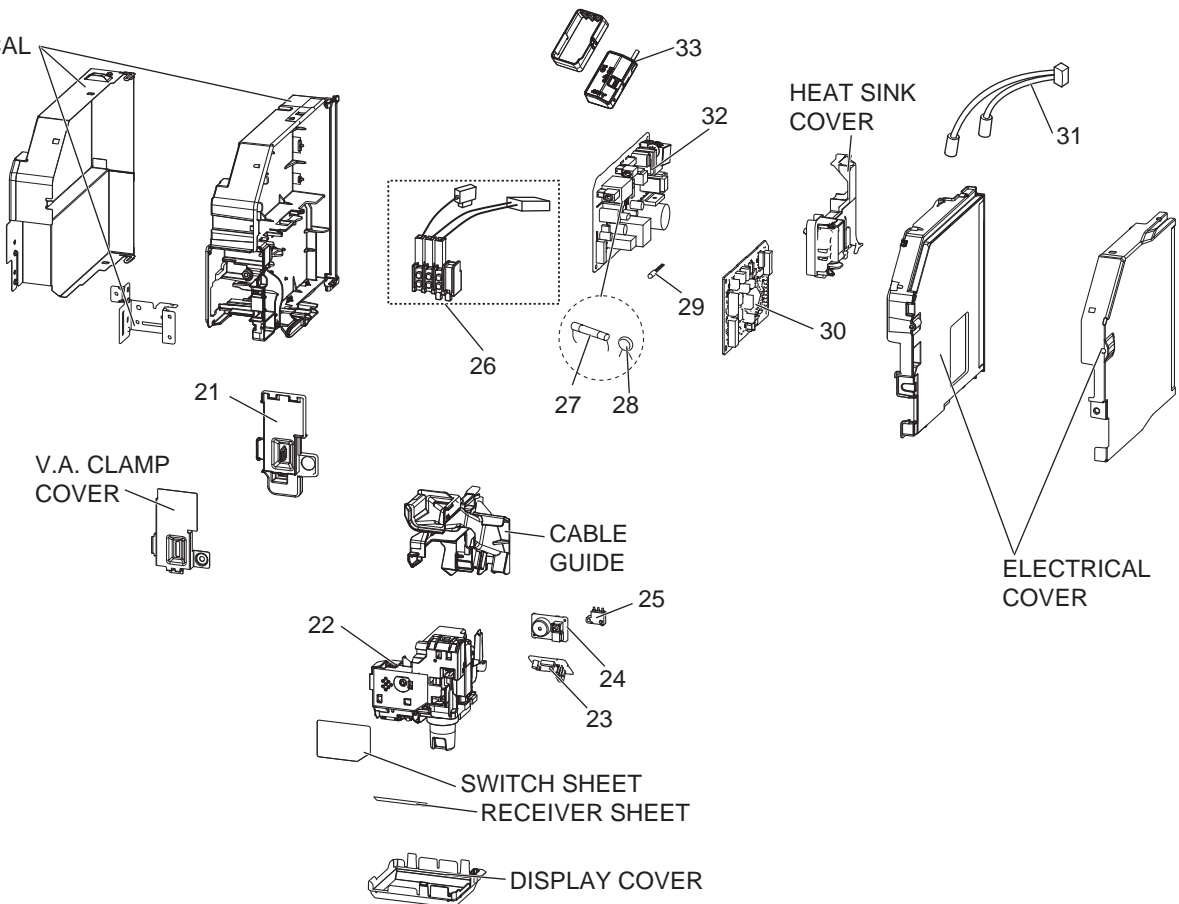

1-19. INDOOR UNIT ELECTRICAL PARTS AND FUNCTIONAL PARTS

1. The part quantity below indicates the required number of pieces per unit.

No.	Part No.	Part name	MSZ-LN18VG2W - ER2	MSZ-LN18VG2W - ET2	MSZ-LN18VG2W - E3	MSZ-LN18VG2V - E3	MSZ-LN18VG2B - E3	MSZ-LN18VG2R - E3	Symbol in Wiring Diagram	Remarks
1	E22 Y52 302	LINE FLOW FAN	1	1	1	1	1	1		
2	E22 A89 509	BEARING MOUNT ASSEMBLY	1	1	1	1	1	1		
3	E22 T20 702	DRAIN HOSE	1	1	1	1	1	1		
4	E22 Y52 235	NOZZLE ASSEMBLY	1	1	1	1				Full assembly except drain hose
4	E22 Y60 235	NOZZLE ASSEMBLY					1			Full assembly except drain hose
4	E22 Y64 235	NOZZLE ASSEMBLY						1		Full assembly except drain hose
5	E22 65J 541	WATER COVER	1	1	1	1	1	1		
6	E22 Y52 333	MOTOR BAND	1	1	1	1	1	1		
7	E22 35Y 300	INDOOR FAN MOTOR	1	1	1	1	1	1	MF	RC0J40-□□ Includes rubber mounts
8	E22 20A 333	MOTOR BED	1	1	1	1	1	1		
9	E22 65J 303	VANE MOTOR UNIT (L) (VERTICAL)	1	1	1	1	1	1	MV2	(RIGHT & LEFT)
10	E22 A89 303	VANE MOTOR (HORIZONTAL)	3	3	3	3	3	3	MV1	(UP & DOWN)
11	E22 Y53 303	OUTER VANE MOTOR (L) (HORIZONTAL)	1	1	1	1	1	1	MV1	(UP & DOWN)
12	E22 67J 303	VANE MOTOR (L) (VERTICAL)	1	1	1	1	1	1	MV2	(RIGHT & LEFT)
13	E22 Y52 046	VANE SLIDE ASSEMBLY	1	1	1	1				
13	E22 Y60 046	VANE SLIDE ASSEMBLY					1	1		
14	E22 Y53 040	INNER VANE (L)	1	1	1	1	1	1		
15	E22 Y53 041	OUTER VANE (L)	1	1	1	1				
15	E22 Y61 041	OUTER VANE (L)					1			
15	E22 Y65 041	OUTER VANE (L)						1		
16	E22 Y52 041	OUTER VANE (R)	1	1	1	1				
16	E22 Y60 041	OUTER VANE (R)					1			
16	E22 Y64 041	OUTER VANE (R)						1		
17	E22 Y52 040	INNER VANE (R)	1	1	1	1	1	1		
18	E22 Y54 303	OUTER VANE MOTOR (R) (HORIZONTAL)	1	1	1	1	1	1	MV1	(UP & DOWN)
19	E22 J44 303	VANE MOTOR (R) (VERTICAL)	1	1	1	1	1	1	MV2	(RIGHT & LEFT)
20	E22 66J 303	VANE MOTOR UNIT (R) (VERTICAL)	1	1	1	1	1	1	MV2	(RIGHT & LEFT)
21	E22 Y52 784	V.A. CLAMP	1	1	1	1	1	1		
22	E22 35Y 391	DISPLAY AND i-see SENSOR ASSEMBLY	1	1	1	1			MT	
22	E22 37Y 391	DISPLAY AND i-see SENSOR ASSEMBLY					1	1	MT	
23	E22 35Y 468	DISPLAY AND RECEIVER P.C. BOARD	1	1	1	1	1	1		
24	E22 Y52 326	SWITCH BUZZER P.C. BOARD	1	1	1	1	1	1		
25	E22 Y52 316	INTER LOCK SWITCH (AIR PURIFYING DEVICE)	1	1	1	1	1	1		
26	E22 T21 375	TERMINAL BLOCK	1	1	1	1	1	1	TB	3P
27	E22 A49 382	FUSE	1	1	1	1	1	1	F11	T3.15AL250V
28	E22 B75 385	VARISTOR	1	1	1	1	1	1	NR11	
29	E22 Y52 308	ROOM TEMPERATURE THERMISTOR	1	1	1	1	1	1	RT11	
30	E22 35Y 452	ELECTRONIC CONTROL P.C. BOARD	1	1	1	1	1	1		
31	E22 65J 307	INDOOR COIL THERMISTOR	1	1	1	1	1	1	RT12, RT13	
32	E22 35Y 440	POWER P.C. BOARD	1	1	1	1	1	1		
33	E22 35Y 457	Wi-Fi INTERFACE MAC-577IF2-E	1	1	1	1	1	1		MAC-577IF2-E

MSZ-LN18VG2W-ER2, ET2, E3 MSZ-LN18VG2V-E3 MSZ-LN18VG2B-E3 MSZ-LN18VG2R-E3
1-20. INDOOR UNIT HEAT EXCHANGER

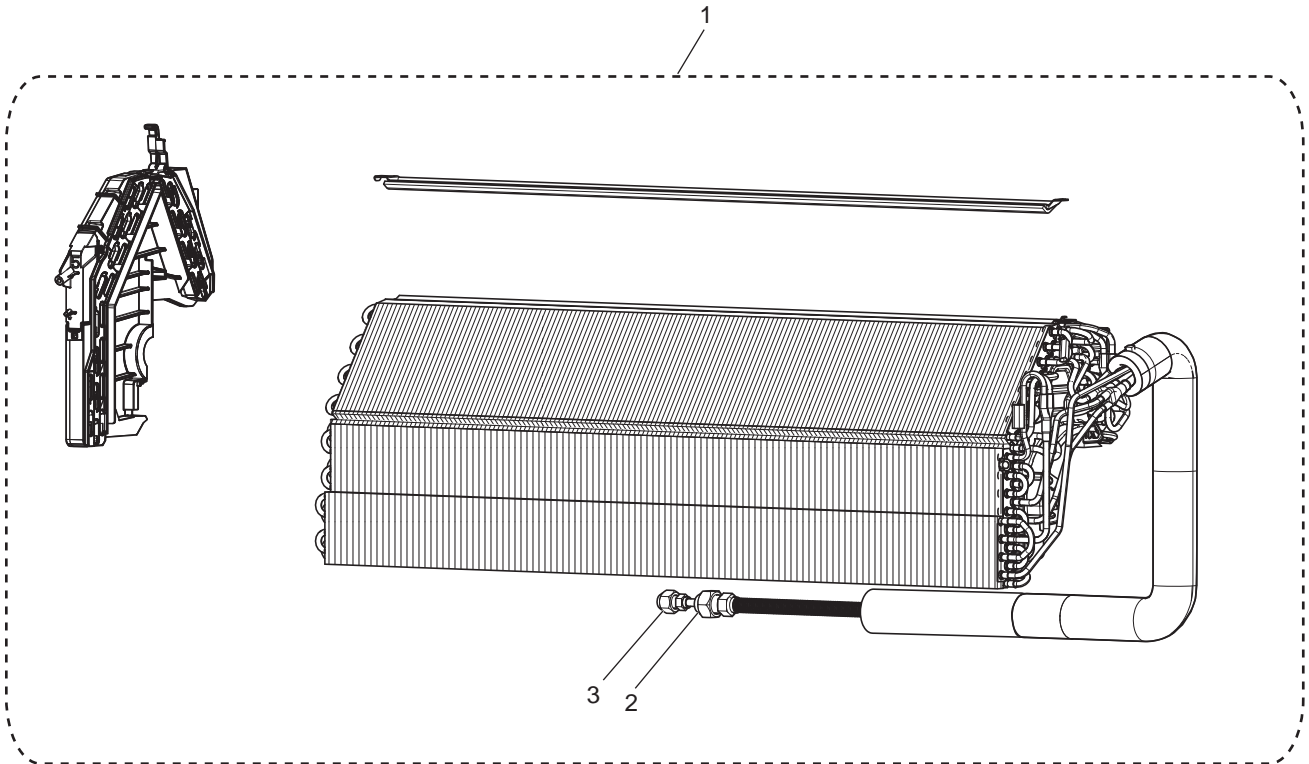

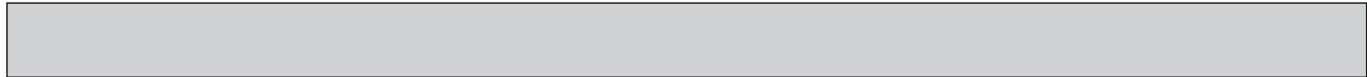

1-20. INDOOR UNIT HEAT EXCHANGER

1. The part quantity below indicates the required number of pieces per unit.

No.	Part No.	Part name	MSZ-LN18VG2W - [ER2]	MSZ-LN18VG2W - [ET2]	MSZ-LN18VG2W - [E3]	MSZ-LN18VG2V - [E3]	MSZ-LN18VG2B - [E3]	MSZ-LN18VG2R - [E3]	Symbol in Wiring Diagram	Remarks
1	E22 65J 620	INDOOR HEAT EXCHANGER	1	1	1	1	1	1		
2	E22 815 666	UNION (GAS)	1	1	1	1	1	1		ø9.52
3	E22 151 667	UNION (LIQUID)	1	1	1	1	1	1		ø6.35

MSZ-LN25VGW-

MSZ-LN25VGV-

MSZ-LN25VGB-

MSZ-LN25VGR-

MSZ-LN35VGW-

MSZ-LN35VGV-

MSZ-LN35VGB-

MSZ-LN35VGR-

1-21. INDOOR UNIT STRUCTURAL PARTS

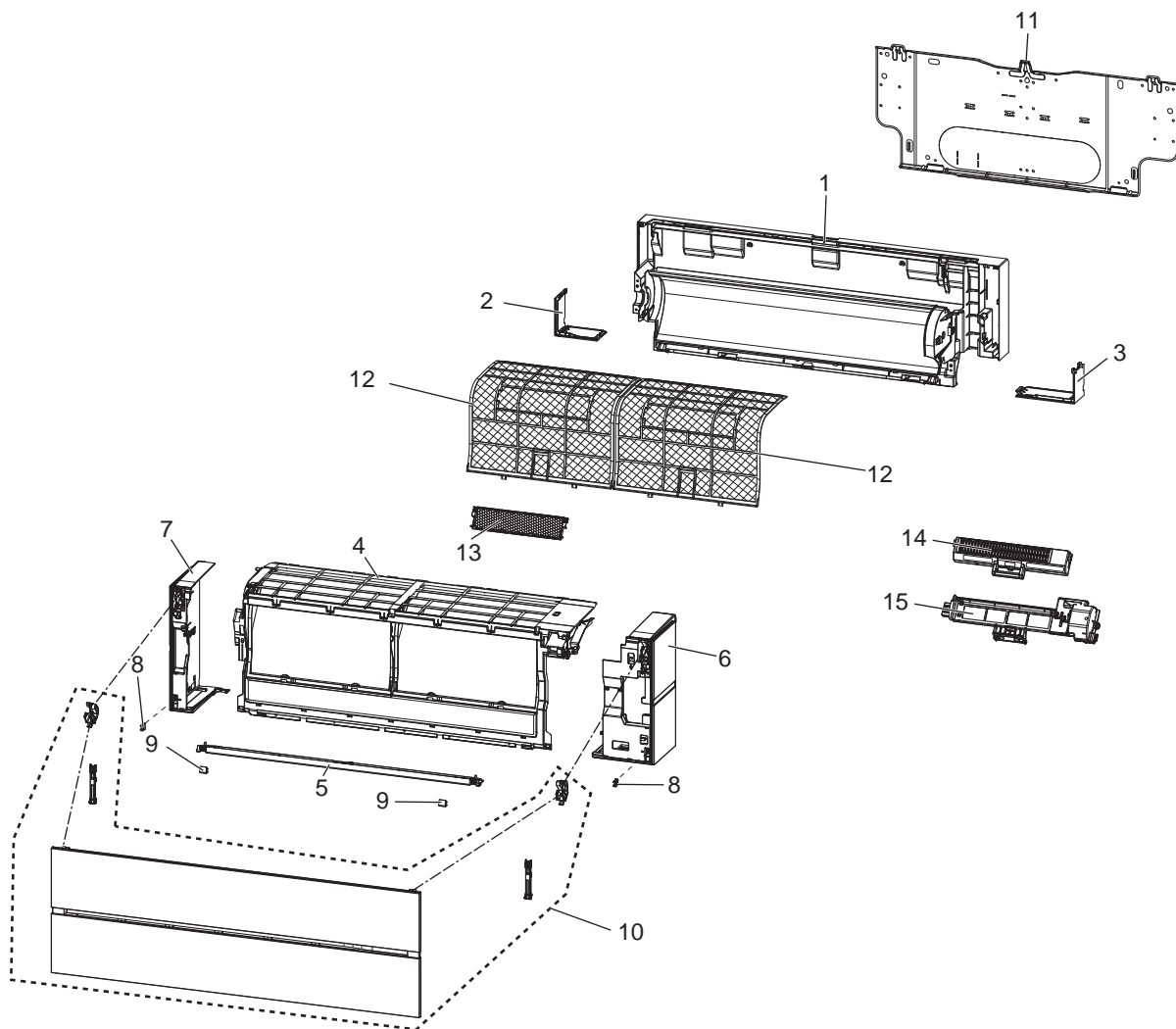

1-22. ACCESSORY AND REMOTE CONTROLLER



1-21. INDOOR UNIT STRUCTURAL PARTS

1. The part quantity below indicates the required number of pieces per unit.

No.	Part No.	Part name	MSZ-LN25VGW - [E1]	MSZ-LN25VGV - [E1]	MSZ-LN25VGB - [E1]	MSZ-LN25VGR - [E1]	MSZ-LN35VGW - [E1]	MSZ-LN35VGV - [E1]	MSZ-LN35VGB - [E1]	MSZ-LN35VGR - [E1]	Symbol in Wiring Diagram	Remarks
1	E22 Y52 234	BOX ASSEMBLY	1	1			1	1				
1	E22 Y60 234	BOX ASSEMBLY			1	1			1	1		
2	E22 Y52 976	CORNER BOX (L)	1	1			1	1				
2	E22 Y60 976	CORNER BOX (L)			1	1			1	1		
3	E22 Y52 975	CORNER BOX (R)	1	1			1	1				
3	E22 Y60 975	CORNER BOX (R)			1	1			1	1		
4	E22 Y52 000	PANEL ASSEMBLY (F)	1	1			1	1				
4	E22 Y60 000	PANEL ASSEMBLY (F)			1	1			1	1		
5	E22 Y52 717	PANEL (U)	1	1			1	1				
5	E22 Y60 717	PANEL (U)			1				1			
5	E22 Y64 717	PANEL (U)				1				1		
6	E22 Y52 085	PANEL ASSEMBLY (R)	1				1					
6	E22 Y56 085	PANEL ASSEMBLY (R)		1				1				
6	E22 Y60 085	PANEL ASSEMBLY (R)			1				1			
6	E22 Y64 085	PANEL ASSEMBLY (R)				1				1		
7	E22 Y52 086	PANEL ASSEMBLY (L)	1				1					
7	E22 Y56 086	PANEL ASSEMBLY (L)		1				1				
7	E22 Y60 086	PANEL ASSEMBLY (L)			1				1			
7	E22 Y64 086	PANEL ASSEMBLY (L)				1				1		
8	E22 F95 142	CATCH	2	2	2	2	2	2	2	2		2 PCS/SET
9	E22 Y52 067	SCREW CAP	2	2			2	2				
9	E22 Y60 067	SCREW CAP			2				2			
9	E22 Y64 067	SCREW CAP				2				2		
10	E22 Y52 010	FRONT PANEL	1				1					
10	E22 Y56 010	FRONT PANEL		1				1				
10	E22 Y60 010	FRONT PANEL			1				1			
10	E22 Y64 010	FRONT PANEL				1				1		
11	E22 Y52 970	INSTALLATION PLATE	1	1	1	1	1	1	1	1		
12	E22 Y52 100	AIR FILTER	2	2	2		2	2	2			1 PC/SET
12	E22 Y64 100	AIR FILTER				2				2		1 PC/SET
13	—	AIR CLEANING FILTER (DEODORIZING FILTER)	1	1	1	1	1	1	1	1		1 PC/SET MAC-3010FT-E
14	E22 Y52 774	AIR PURIFYING DEVICE	1	1	1	1	1	1	1	1		
15	E22 Y52 775	AIR PURIFYING DEVICE SUPPORT	1	1	1	1	1	1	1	1		

1-22. ACCESSORY AND REMOTE CONTROLLER

1. The part quantity below indicates the required number of pieces per unit.

No.	Part No.	Part name	MSZ-LN25VGW - [E1]	MSZ-LN25VGV - [E1]	MSZ-LN25VGB - [E1]	MSZ-LN25VGR - [E1]	MSZ-LN35VGW - [E1]	MSZ-LN35VGV - [E1]	MSZ-LN35VGB - [E1]	MSZ-LN35VGR - [E1]	Symbol in Wiring Diagram	Remarks
16	E22 Y52 426	REMOTE CONTROLLER	1				1					SG16L
16	E22 Y56 426	REMOTE CONTROLLER		1				1				XG16A
16	E22 Y60 426	REMOTE CONTROLLER			1				1			XG16C
16	E22 Y64 426	REMOTE CONTROLLER				1				1		XG16B

MSZ-LN25VGW - E1
MSZ-LN35VGW - E1

MSZ-LN25VGV - E1
MSZ-LN35VGV - E1

MSZ-LN25VGB - E1
MSZ-LN35VGB - E1

MSZ-LN25VGR - E1
MSZ-LN35VGR - E1

1-23. INDOOR UNIT ELECTRICAL PARTS AND FUNCTIONAL PARTS

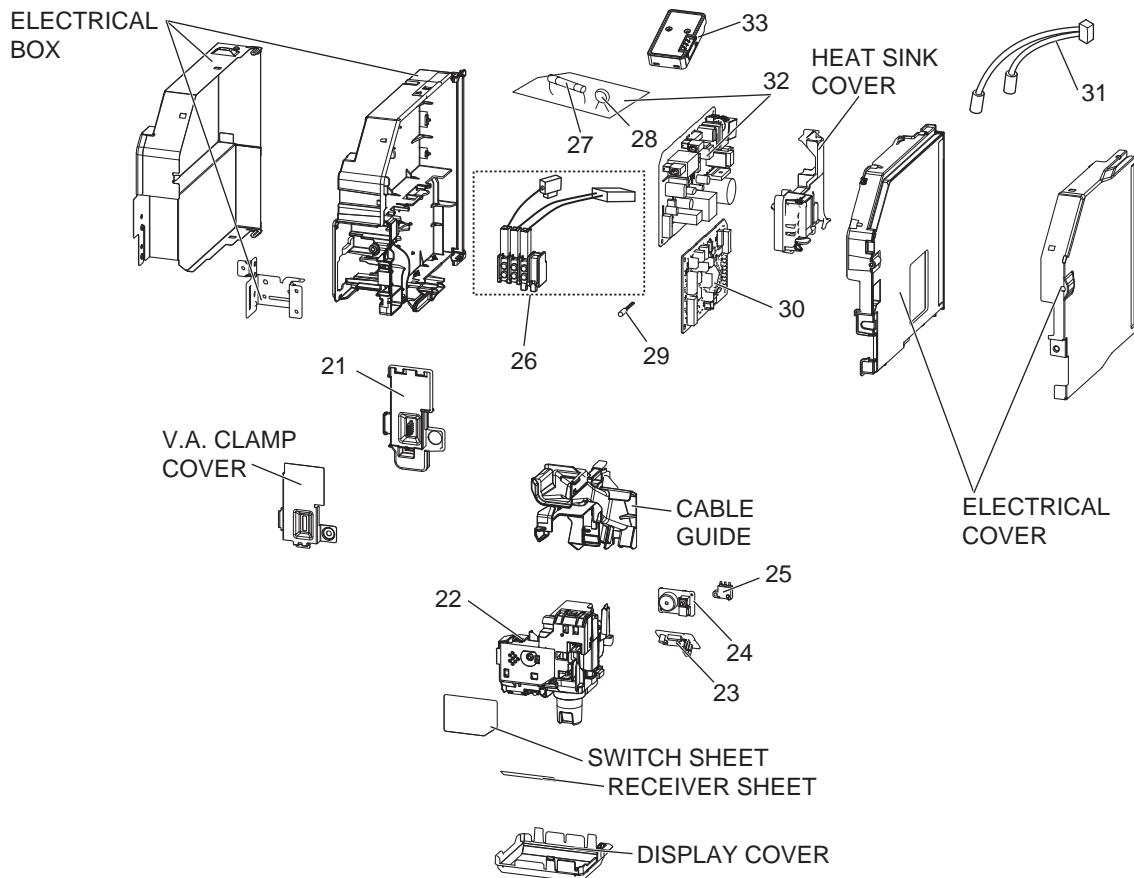
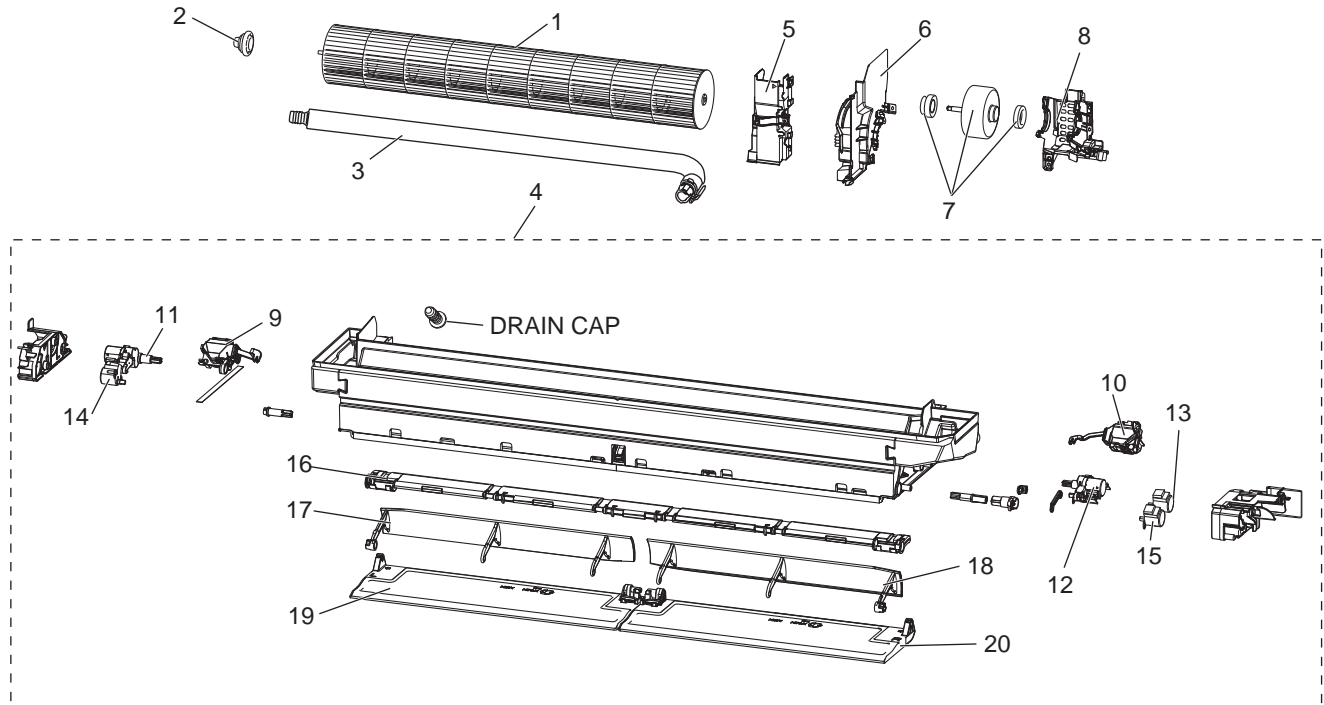

1-23. INDOOR UNIT ELECTRICAL PARTS AND FUNCTIONAL PARTS

1. The part quantity below indicates the required number of pieces per unit.

No.	Part No.	Part name	MSZ-LN25VGW- ^{Ⓔ1}	MSZ-LN25GV- ^{Ⓔ1}	MSZ-LN25VGB- ^{Ⓔ1}	MSZ-LN25VGR- ^{Ⓔ1}	MSZ-LN35VGW- ^{Ⓔ1}	MSZ-LN35GV- ^{Ⓔ1}	MSZ-LN35VGB- ^{Ⓔ1}	MSZ-LN35VGR- ^{Ⓔ1}	Symbol in Wiring Diagram	Remarks
1	E22 Y52 302	LINE FLOW FAN	1	1	1	1	1	1	1	1		
2	E22 A89 509	BEARING MOUNT ASSEMBLY	1	1	1	1	1	1	1	1		Includes SLEEVE BEARING
3	E22 T20 702	DRAIN HOSE	1	1	1	1	1	1	1	1		
4	E22 Y52 235	NOZZLE ASSEMBLY	1	1			1	1				
4	E22 Y60 235	NOZZLE ASSEMBLY			1				1			
4	E22 Y64 235	NOZZLE ASSEMBLY				1				1		
5	E22 Y52 541	WATER COVER	1	1	1	1	1	1	1	1		
6	E22 Y52 333	MOTOR BAND	1	1	1	1	1	1	1	1		
7	E22 Y52 300	INDOOR FAN MOTOR	1	1	1	1	1	1	1	1	MF	RC0J30-□□
8	E22 20A 333	MOTOR BED	1	1	1	1	1	1	1	1		
9	E22 J44 303	VANE MOTOR (L) (VERTICAL)	1	1	1	1	1	1	1	1	MV2	(RIGHT & LEFT)
10	E22 J44 303	VANE MOTOR (R) (VERTICAL)	1	1	1	1	1	1	1	1	MV2	(RIGHT & LEFT)
11	E22 Y53 303	OUTER VANE MOTOR (L) (HORIZONTAL)	1	1	1	1	1	1	1	1	MV1	(UP & DOWN)
12	E22 Y54 303	OUTER VANE MOTOR (R) (HORIZONTAL)	1	1	1	1	1	1	1	1	MV1	(UP & DOWN)
13	E22 A89 303	VANE MOTOR (HORIZONTAL)	1	1	1	1	1	1	1	1	MV1	(UP & DOWN)
14	E22 A89 303	VANE MOTOR (L) (HORIZONTAL)	1	1	1	1	1	1	1	1	MV1	(UP & DOWN)
15	E22 A89 303	VANE MOTOR (R) (HORIZONTAL)	1	1	1	1	1	1	1	1	MV1	(UP & DOWN)
16	E22 Y52 046	VANE SLIDE ASSEMBLY	1	1			1	1				
16	E22 Y60 046	VANE SLIDE ASSEMBLY			1	1			1	1		
17	E22 Y53 040	INNER VANE (L)	1	1	1	1	1	1	1	1		
18	E22 Y52 040	INNER VANE (R)	1	1	1	1	1	1	1	1		
19	E22 Y53 041	OUTER VANE (L)	1	1			1	1				
19	E22 Y61 041	OUTER VANE (L)			1				1			
19	E22 Y65 041	OUTER VANE (L)				1				1		
20	E22 Y52 041	OUTER VANE (R)	1	1			1	1				
20	E22 Y60 041	OUTER VANE (R)			1				1			
20	E22 Y64 041	OUTER VANE (R)				1				1		
21	E22 Y52 784	V.A. CLAMP	1	1	1	1	1	1	1	1		
22	E22 Y52 391	DISPLAY AND i-see SENSOR ASSEMBLY	1	1			1	1			MT	
22	E22 Y60 391	DISPLAY AND i-see SENSOR ASSEMBLY			1	1			1	1	MT	
23	E22 Y52 468	DISPLAY AND RECEIVER P.C. BOARD	1	1	1	1	1	1	1	1		
24	E22 Y52 326	SWITCH BUZZER P.C. BOARD	1	1	1	1	1	1	1	1		
25	E22 Y52 316	INTER LOCK SWITCH (AIR PURIFYING DEVICE)	1	1	1	1	1	1	1	1		
26	E22 T21 375	TERMINAL BLOCK	1	1	1	1	1	1	1	1	TB	3P
27	E22 A49 382	FUSE	1	1	1	1	1	1	1	1	F11	T3.15AL250V
28	E22 B75 385	VARISTOR	1	1	1	1	1	1	1	1	NR11	
29	E22 Y52 308	ROOM TEMPERATURE THERMISTOR	1	1	1	1	1	1	1	1	RT11	
30	E22 24L 452	ELECTRONIC CONTROL P.C. BOARD	1	1	1	1						
30	E22 25L 452	ELECTRONIC CONTROL P.C. BOARD					1	1	1	1		
31	E22 Y52 307	INDOOR COIL THERMISTOR	1	1	1	1	1	1	1	1	RT12, RT13	
32	E22 Y52 440	POWER P.C. BOARD	1	1	1	1	1	1	1	1		
33	E22 Y52 457	Wi-Fi INTERFACE MAC-567IFB-E	1	1	1	1	1	1	1	1		MAC-567IFB-E

MSZ-LN25VGW - E1

MSZ-LN25VGV - E1

MSZ-LN25VGB - E1

MSZ-LN25VGR - E1

MSZ-LN35VGW - E1

MSZ-LN35VGV - E1

MSZ-LN35VGB - E1

MSZ-LN35VGR - E1

1-24. INDOOR UNIT HEAT EXCHANGER

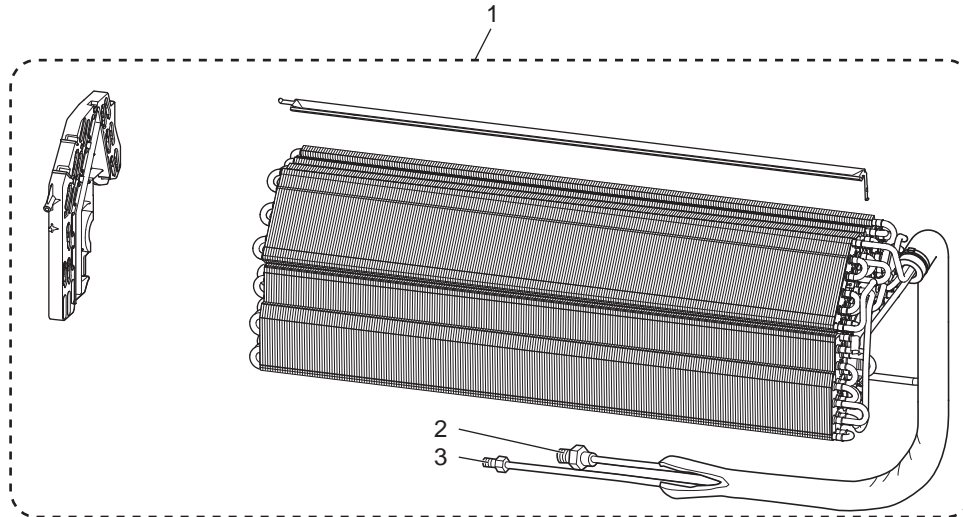



1-24. INDOOR UNIT HEAT EXCHANGER

1. The part quantity below indicates the required number of pieces per unit.

No.	Part No.	Part name	MSZ-LN25VGW - [E1]	MSZ-LN25VGV - [E1]	MSZ-LN25VGB - [E1]	MSZ-LN25VGR - [E1]	MSZ-LN35VGW - [E1]	MSZ-LN35VGV - [E1]	MSZ-LN35VGB - [E1]	MSZ-LN35VGR - [E1]	Symbol in Wiring Diagram	Remarks
1	E22 Y52 620	INDOOR HEAT EXCHANGER	1	1	1	1	1	1	1	1		
2	E22 815 666	UNION (GAS)	1	1	1	1	1	1	1	1		ø9.52
3	E22 151 667	UNION (LIQUID)	1	1	1	1	1	1	1	1		ø6.35

MSZ-LN25VGW-ER1

MSZ-LN25VGV-ER1

MSZ-LN25VGB-ER1

MSZ-LN25VGR-ER1

MSZ-LN35VGW-ER1

MSZ-LN35VGV-ER1

MSZ-LN35VGB-ER1

MSZ-LN35VGR-ER1

1-25. INDOOR UNIT STRUCTURAL PARTS

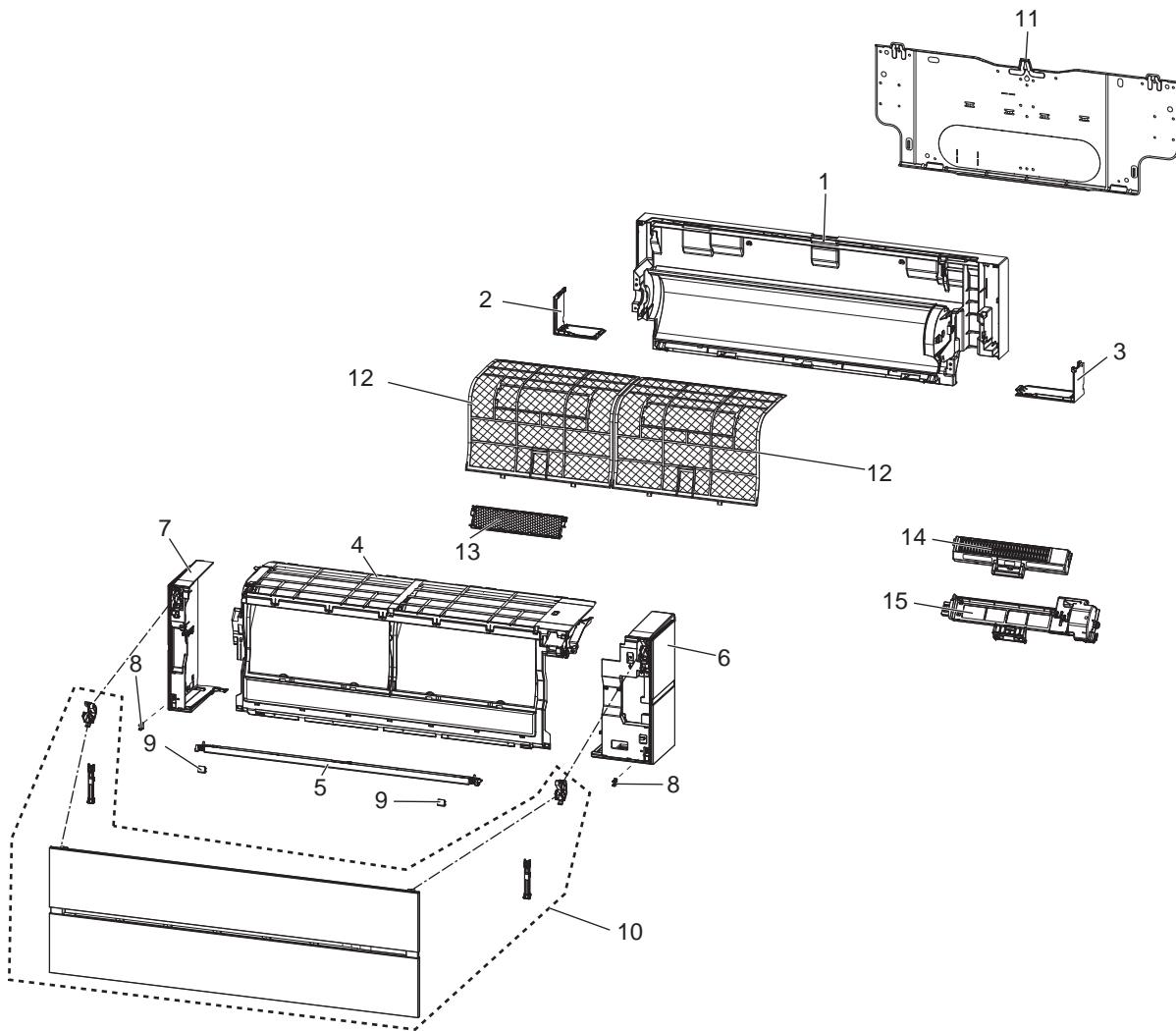

1-26. ACCESSORY AND REMOTE CONTROLLER



1-25. INDOOR UNIT STRUCTURAL PARTS

1. The part quantity below indicates the required number of pieces per unit.

No.	Part No.	Part name	MSZ-LN25VGW - ^{ER1}	MSZ-LN25VGV - ^{ER1}	MSZ-LN25VGB - ^{ER1}	MSZ-LN25VGR - ^{ER1}	MSZ-LN35VGW - ^{ER1}	MSZ-LN35VGV - ^{ER1}	MSZ-LN35VGB - ^{ER1}	MSZ-LN35VGR - ^{ER1}	Symbol in Wiring Diagram	Remarks
1	E22 Y52 234	BOX ASSEMBLY	1	1			1	1				
1	E22 Y60 234	BOX ASSEMBLY			1	1			1	1		
2	E22 Y52 976	CORNER BOX (L)	1	1			1	1				
2	E22 Y60 976	CORNER BOX (L)			1	1			1	1		
3	E22 Y52 975	CORNER BOX (R)	1	1			1	1				
3	E22 Y60 975	CORNER BOX (R)			1	1			1	1		
4	E22 Y52 000	PANEL ASSEMBLY (F)	1	1			1	1				
4	E22 Y60 000	PANEL ASSEMBLY (F)			1	1			1	1		
5	E22 Y52 717	PANEL (U)	1	1			1	1				
5	E22 Y60 717	PANEL (U)			1				1			
5	E22 Y64 717	PANEL (U)				1				1		
6	E22 Y52 085	PANEL ASSEMBLY (R)	1				1					
6	E22 Y56 085	PANEL ASSEMBLY (R)		1				1				
6	E22 Y60 085	PANEL ASSEMBLY (R)			1				1			
6	E22 Y64 085	PANEL ASSEMBLY (R)				1				1		
7	E22 Y52 086	PANEL ASSEMBLY (L)	1				1					
7	E22 Y56 086	PANEL ASSEMBLY (L)		1				1				
7	E22 Y60 086	PANEL ASSEMBLY (L)			1				1			
7	E22 Y64 086	PANEL ASSEMBLY (L)				1				1		
8	E22 F95 142	CATCH	2	2	2	2	2	2	2	2		2 PCS/SET
9	E22 Y52 067	SCREW CAP	2	2			2	2				
9	E22 Y60 067	SCREW CAP			2				2			
9	E22 Y64 067	SCREW CAP				2				2		
10	E22 Y52 010	FRONT PANEL	1				1					
10	E22 Y56 010	FRONT PANEL		1				1				
10	E22 Y60 010	FRONT PANEL			1				1			
10	E22 Y64 010	FRONT PANEL				1				1		
11	E22 Y52 970	INSTALLATION PLATE	1	1	1	1	1	1	1	1		
12	E22 Y52 100	AIR FILTER	2	2	2		2	2	2			1 PC/SET
12	E22 Y64 100	AIR FILTER				2				2		1 PC/SET
13	—	AIR CLEANING FILTER (DEODORIZING FILTER)	1	1	1	1	1	1	1	1		1 PC/SET MAC-3010FT-E
14	E22 Y52 774	AIR PURIFYING DEVICE	1	1	1	1	1	1	1	1		
15	E22 Y52 775	AIR PURIFYING DEVICE SUPPORT	1	1	1	1	1	1	1	1		

1-26. ACCESSORY AND REMOTE CONTROLLER

1. The part quantity below indicates the required number of pieces per unit.

No.	Part No.	Part name	MSZ-LN25VGW - ^{ER1}	MSZ-LN25VGV - ^{ER1}	MSZ-LN25VGB - ^{ER1}	MSZ-LN25VGR - ^{ER1}	MSZ-LN35VGW - ^{ER1}	MSZ-LN35VGV - ^{ER1}	MSZ-LN35VGB - ^{ER1}	MSZ-LN35VGR - ^{ER1}	Symbol in Wiring Diagram	Remarks
16	E22 Y52 426	REMOTE CONTROLLER	1				1					SG16L
16	E22 Y56 426	REMOTE CONTROLLER		1				1				XG16A
16	E22 Y60 426	REMOTE CONTROLLER			1				1			XG16C
16	E22 Y64 426	REMOTE CONTROLLER				1				1		XG16B

MSZ-LN25VGW-ER1

MSZ-LN25VGV-ER1

MSZ-LN25VGB-ER1

MSZ-LN25VGR-ER1

MSZ-LN35VGW-ER1

MSZ-LN35VGV-ER1

MSZ-LN35VGB-ER1

MSZ-LN35VGR-ER1

1-27. INDOOR UNIT ELECTRICAL PARTS AND FUNCTIONAL PARTS

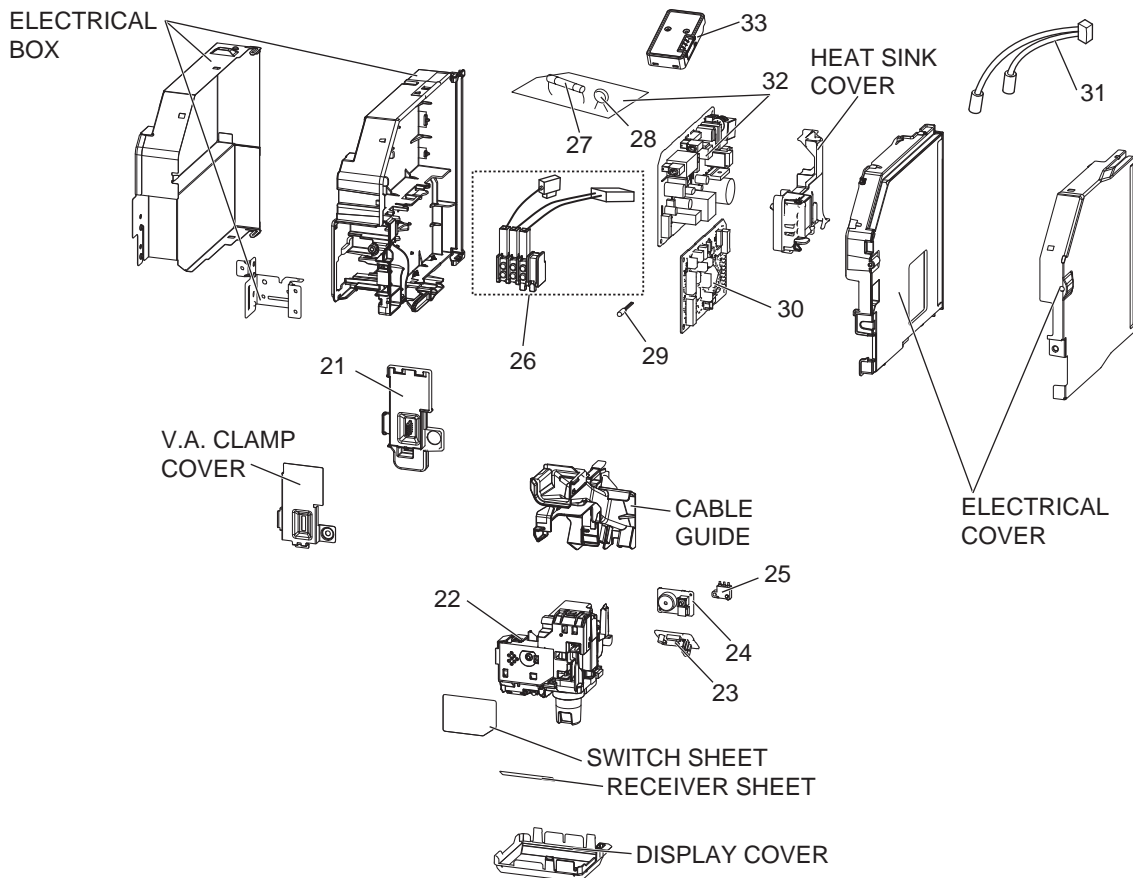
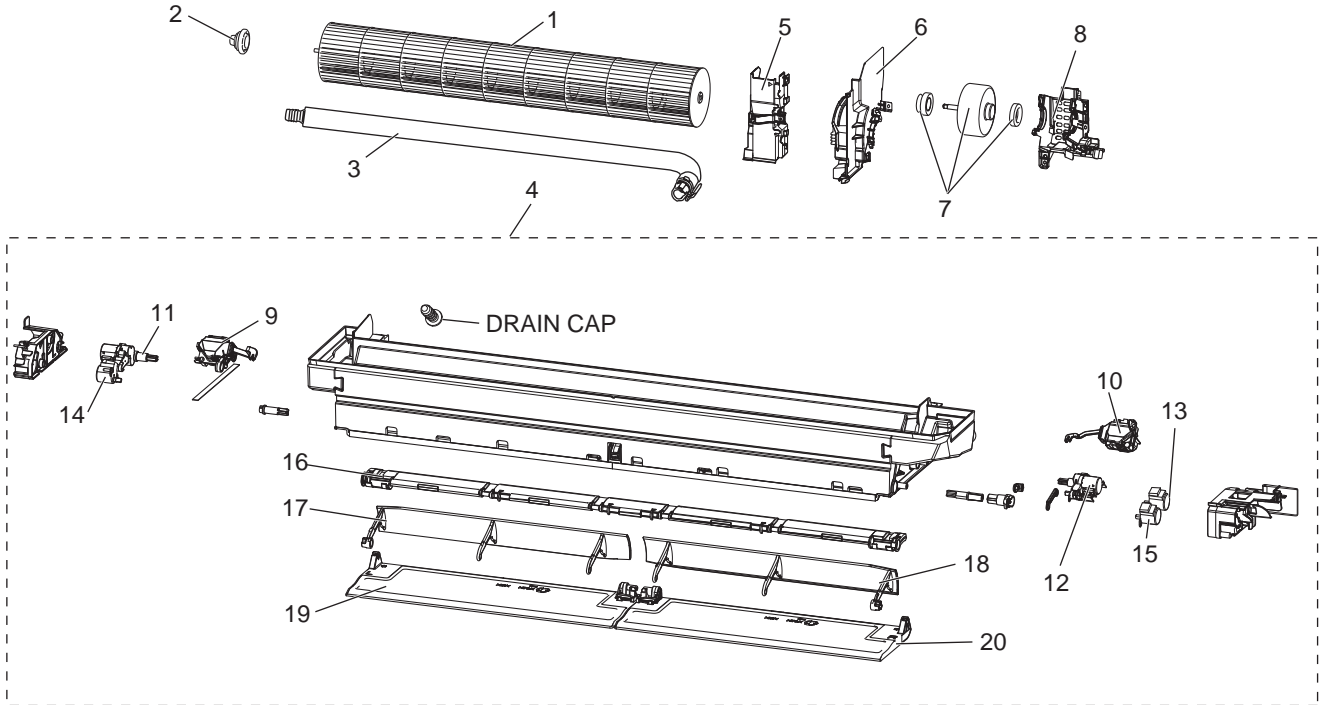

1-27. INDOOR UNIT ELECTRICAL PARTS AND FUNCTIONAL PARTS

1. The part quantity below indicates the required number of pieces per unit.

No.	Part No.	Part name	MSZ-LN25VGW- ^{ERT}	MSZ-LN25GV- ^{ERT}	MSZ-LN25VGB- ^{ERT}	MSZ-LN25VGR- ^{ERT}	MSZ-LN35VGW- ^{ERT}	MSZ-LN35GV- ^{ERT}	MSZ-LN35VGB- ^{ERT}	MSZ-LN35VGR- ^{ERT}	Symbol in Wiring Diagram	Remarks
1	E22 Y52 302	LINE FLOW FAN	1	1	1	1	1	1	1	1		
2	E22 A89 509	BEARING MOUNT ASSEMBLY	1	1	1	1	1	1	1	1		Includes SLEEVE BEARING
3	E22 T20 702	DRAIN HOSE	1	1	1	1	1	1	1	1		
4	E22 Y52 235	NOZZLE ASSEMBLY	1	1			1	1				
4	E22 Y60 235	NOZZLE ASSEMBLY			1				1			
4	E22 Y64 235	NOZZLE ASSEMBLY				1				1		
5	E22 Y52 541	WATER COVER	1	1	1	1	1	1	1	1		
6	E22 Y52 333	MOTOR BAND	1	1	1	1	1	1	1	1		
7	E22 Y52 300	INDOOR FAN MOTOR	1	1	1	1	1	1	1	1	MF	RC0J30-□□
8	E22 20A 333	MOTOR BED	1	1	1	1	1	1	1	1		
9	E22 J44 303	VANE MOTOR (L) (VERTICAL)	1	1	1	1	1	1	1	1	MV2	(RIGHT & LEFT)
10	E22 J44 303	VANE MOTOR (R) (VERTICAL)	1	1	1	1	1	1	1	1	MV2	(RIGHT & LEFT)
11	E22 Y53 303	OUTER VANE MOTOR (L) (HORIZONTAL)	1	1	1	1	1	1	1	1	MV1	(UP & DOWN)
12	E22 Y54 303	OUTER VANE MOTOR (R) (HORIZONTAL)	1	1	1	1	1	1	1	1	MV1	(UP & DOWN)
13	E22 A89 303	VANE MOTOR (HORIZONTAL)	1	1	1	1	1	1	1	1	MV1	(UP & DOWN)
14	E22 A89 303	VANE MOTOR (L) (HORIZONTAL)	1	1	1	1	1	1	1	1	MV1	(UP & DOWN)
15	E22 A89 303	VANE MOTOR (R) (HORIZONTAL)	1	1	1	1	1	1	1	1	MV1	(UP & DOWN)
16	E22 Y52 046	VANE SLIDE ASSEMBLY	1	1			1	1				
16	E22 Y60 046	VANE SLIDE ASSEMBLY			1	1			1	1		
17	E22 Y53 040	INNER VANE (L)	1	1	1	1	1	1	1	1		
18	E22 Y52 040	INNER VANE (R)	1	1	1	1	1	1	1	1		
19	E22 Y53 041	OUTER VANE (L)	1	1			1	1				
19	E22 Y61 041	OUTER VANE (L)			1				1			
19	E22 Y65 041	OUTER VANE (L)				1				1		
20	E22 Y52 041	OUTER VANE (R)	1	1			1	1				
20	E22 Y60 041	OUTER VANE (R)			1				1			
20	E22 Y64 041	OUTER VANE (R)				1				1		
21	E22 Y52 784	V.A. CLAMP	1	1	1	1	1	1	1	1		
22	E22 Y52 391	DISPLAY AND i-see SENSOR ASSEMBLY	1	1			1	1			MT	
22	E22 Y60 391	DISPLAY AND i-see SENSOR ASSEMBLY			1	1			1	1	MT	
23	E22 Y52 468	DISPLAY AND RECEIVER P.C. BOARD	1	1	1	1	1	1	1	1		
24	E22 Y52 326	SWITCH BUZZER P.C. BOARD	1	1	1	1	1	1	1	1		
25	E22 Y52 316	INTER LOCK SWITCH (AIR PURIFYING DEVICE)	1	1	1	1	1	1	1	1		
26	E22 T21 375	TERMINAL BLOCK	1	1	1	1	1	1	1	1	TB	3P
27	E22 A49 382	FUSE	1	1	1	1	1	1	1	1	F11	T3.15AL250V
28	E22 B75 385	VARISTOR	1	1	1	1	1	1	1	1	NR11	
29	E22 Y52 308	ROOM TEMPERATURE THERMISTOR	1	1	1	1	1	1	1	1	RT11	
30	E22 24L 452	ELECTRONIC CONTROL P.C. BOARD	1	1	1	1						
30	E22 25L 452	ELECTRONIC CONTROL P.C. BOARD					1	1	1	1		
31	E22 Y52 307	INDOOR COIL THERMISTOR	1	1	1	1	1	1	1	1	RT12, RT13	
32	E22 Y52 440	POWER P.C. BOARD	1	1	1	1	1	1	1	1		
33	E22 Y52 457	Wi-Fi INTERFACE MAC-567IFB-E	1	1	1	1	1	1	1	1		MAC-567IFB-E

MSZ-LN25VGW-ER1

MSZ-LN25VGV-ER1

MSZ-LN25VGB-ER1

MSZ-LN25VGR-ER1

MSZ-LN35VGW-ER1

MSZ-LN35VGV-ER1

MSZ-LN35VGB-ER1

MSZ-LN35VGR-ER1

1-28. INDOOR UNIT HEAT EXCHANGER

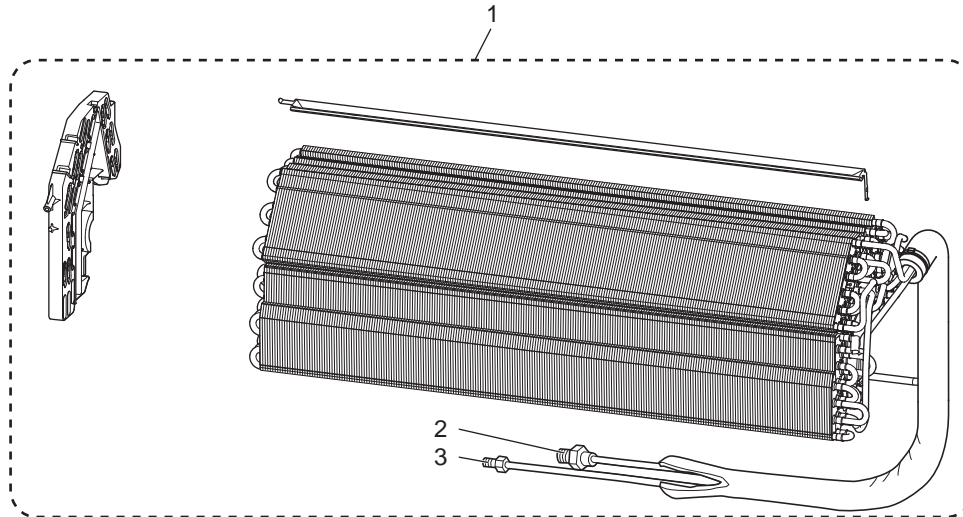

1-28. INDOOR UNIT HEAT EXCHANGER

1. The part quantity below indicates the required number of pieces per unit.

No.	Part No.	Part name	MSZ-LN25VGW - [ERT]	MSZ-LN25VGV - [ERT]	MSZ-LN25VGB - [ERT]	MSZ-LN25VGR - [ERT]	MSZ-LN35VGW - [ERT]	MSZ-LN35VGV - [ERT]	MSZ-LN35VGB - [ERT]	MSZ-LN35VGR - [ERT]	Symbol in Wiring Diagram	Remarks
1	E22 Y52 620	INDOOR HEAT EXCHANGER	1	1	1	1	1	1	1	1		
2	E22 815 666	UNION (GAS)	1	1	1	1	1	1	1	1		ø9.52
3	E22 151 667	UNION (LIQUID)	1	1	1	1	1	1	1	1		ø6.35

MSZ-LN25VG2W - [E1], [ER1], [EN1], [ET1] MSZ-LN25VG2V - [E1], [ER1], [EN1], [ET1]

MSZ-LN25VG2B - [E1], [ER1], [EN1], [ET1] MSZ-LN25VG2R - [E1], [ER1], [EN1], [ET1]

1-29. INDOOR UNIT STRUCTURAL PARTS

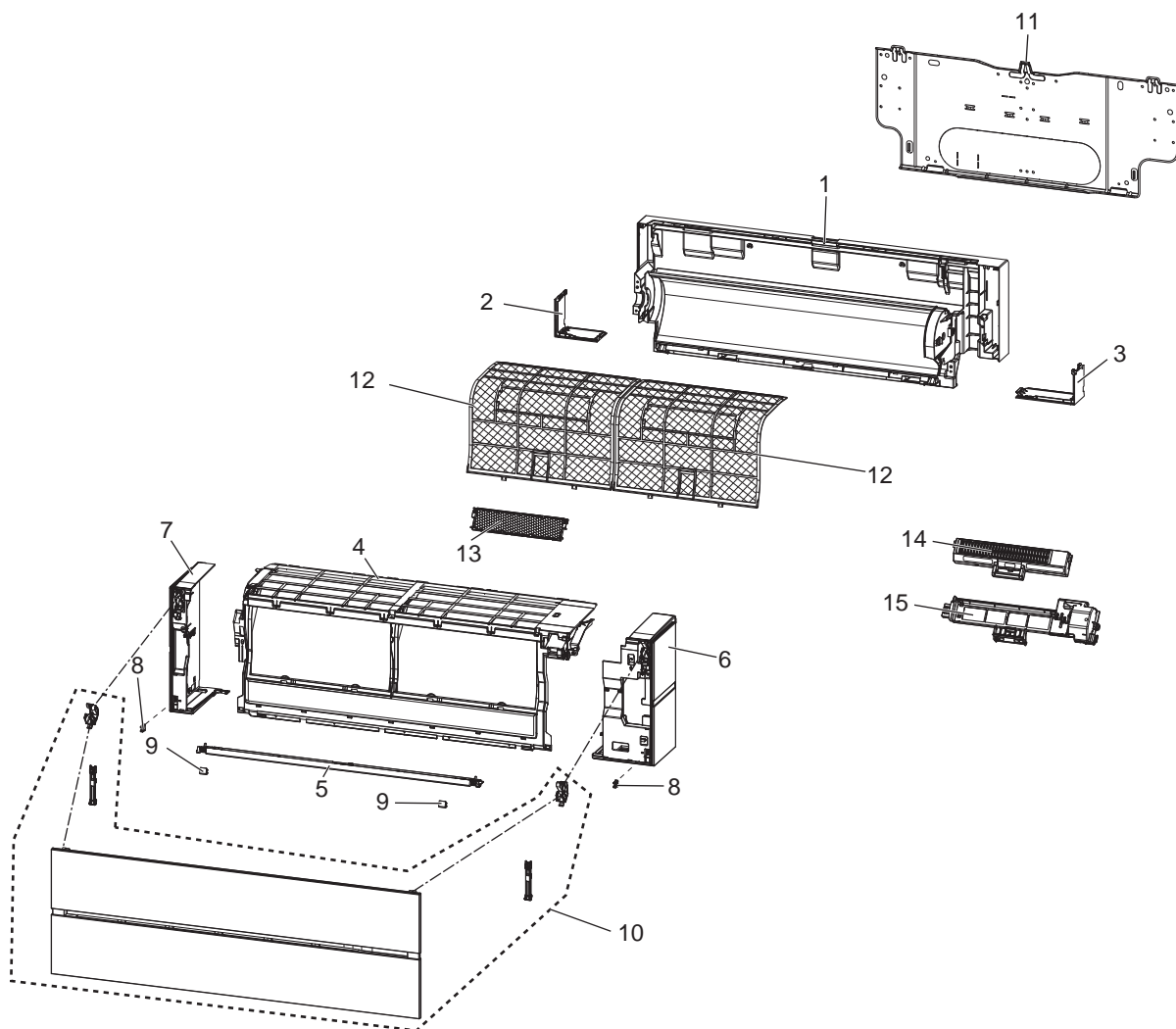

1-29. INDOOR UNIT STRUCTURAL PARTS

1. The part quantity below indicates the required number of pieces per unit.

No.	Part No.	Part name	MSZ-LN25VG2W - [E]	MSZ-LN25VG2V - [E]	MSZ-LN25VG2B - [E]	MSZ-LN25VG2R - [E]	MSZ-LN25VG2W - [ER]	MSZ-LN25VG2V - [ER]	MSZ-LN25VG2B - [ER]	MSZ-LN25VG2R - [ER]	MSZ-LN25VG2W - [ET]	MSZ-LN25VG2V - [ET]	MSZ-LN25VG2B - [ET]	MSZ-LN25VG2R - [ET]	MSZ-LN25VG2W - [EN]	MSZ-LN25VG2V - [EN]	MSZ-LN25VG2B - [EN]	MSZ-LN25VG2R - [EN]	Symbol in Wiring Diagram	Remarks	
1	E22 Y52 234	BOX ASSEMBLY	1	1			1	1			1	1			1	1					
1	E22 Y60 234	BOX ASSEMBLY			1	1			1	1			1	1			1	1			
2	E22 Y52 976	CORNER BOX (L)	1	1			1	1			1	1			1	1					
2	E22 Y60 976	CORNER BOX (L)			1	1			1	1			1	1			1	1			
3	E22 Y52 975	CORNER BOX (R)	1	1			1	1			1	1			1	1					
3	E22 Y60 975	CORNER BOX (R)			1	1			1	1			1	1			1	1			
4	E22 Y52 000	PANEL ASSEMBLY (F)	1	1			1	1			1	1			1	1					
4	E22 Y60 000	PANEL ASSEMBLY (F)			1	1			1	1			1	1			1	1			
5	E22 Y52 717	PANEL (U)	1	1			1	1			1	1			1	1					
5	E22 Y60 717	PANEL (U)			1				1				1				1				
5	E22 Y64 717	PANEL (U)				1				1				1				1			
6	E22 Y52 085	PANEL ASSEMBLY (R)	1				1				1				1						
6	E22 Y56 085	PANEL ASSEMBLY (R)		1				1				1					1				
6	E22 Y60 085	PANEL ASSEMBLY (R)			1				1				1					1			
6	E22 Y64 085	PANEL ASSEMBLY (R)				1				1				1					1		
7	E22 Y52 086	PANEL ASSEMBLY (L)	1				1				1				1						
7	E22 Y56 086	PANEL ASSEMBLY (L)		1				1				1					1				
7	E22 Y60 086	PANEL ASSEMBLY (L)			1				1				1					1			
7	E22 Y64 086	PANEL ASSEMBLY (L)				1				1				1					1		
8	E22 F95 142	CATCH	2	2	2	2	2	2	2	2	2	2	2	2	2	2	2	2	2	2	2 PCS/SET
9	E22 Y52 067	SCREW CAP	2	2			2	2			2	2			2	2					
9	E22 Y60 067	SCREW CAP			2				2				2				2				
9	E22 Y64 067	SCREW CAP				2				2				2					2		
10	E22 Y52 010	FRONT PANEL	1				1				1				1						
10	E22 Y56 010	FRONT PANEL		1				1				1					1				
10	E22 Y60 010	FRONT PANEL			1				1				1					1			
10	E22 Y64 010	FRONT PANEL				1				1				1					1		
11	E22 Y52 970	INSTALLATION PLATE	1	1	1	1	1	1	1	1	1	1	1	1	1	1	1	1	1	1	
12	E22 Y52 100	AIR FILTER	2	2	2		2	2	2		2	2	2		2	2	2				1 PC/SET
12	E22 Y64 100	AIR FILTER				2				2				2					2		1 PC/SET
13	—	AIR CLEANING FILTER (DEODORIZING FILTER)	1	1	1	1	1	1	1	1	1	1	1	1	1	1	1	1	1	1	1 PC/SET MAC-3010FT-E
14	E22 Y52 774	AIR PURIFYING DEVICE	1	1	1	1	1	1	1	1	1	1	1	1	1	1	1	1	1	1	
15	E22 65J 775	AIR PURIFYING DEVICE SUPPORT	1	1	1	1	1	1	1	1	1	1	1	1	1	1	1	1	1	1	

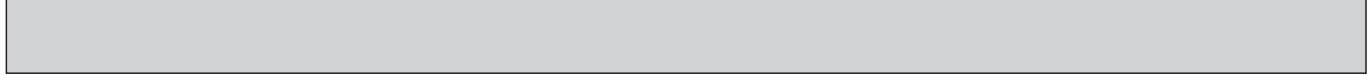

MSZ-LN25VG2W - [E1], [ER1], [EN1], [ET1] **MSZ-LN25VG2V** - [E1], [ER1], [EN1], [ET1]
MSZ-LN25VG2B - [E1], [ER1], [EN1], [ET1] **MSZ-LN25VG2R** - [E1], [ER1], [EN1], [ET1]

1-30. ACCESSORY AND REMOTE CONTROLLER



1-30. ACCESSORY AND REMOTE CONTROLLER

1. The part quantity below indicates the required number of pieces per unit.

No.	Part No.	Part name	MSZ-LN25VG2W - [E1]	MSZ-LN25VG2V - [E1]	MSZ-LN25VG2B - [E1]	MSZ-LN25VG2R - [E1]	MSZ-LN25VG2W - [ER1]	MSZ-LN25VG2V - [ER1]	MSZ-LN25VG2B - [ER1]	MSZ-LN25VG2R - [ER1]	MSZ-LN25VG2W - [ET1]	MSZ-LN25VG2V - [ET1]	MSZ-LN25VG2B - [ET1]	MSZ-LN25VG2R - [ET1]	MSZ-LN25VG2W - [EN1]	MSZ-LN25VG2V - [EN1]	MSZ-LN25VG2B - [EN1]	MSZ-LN25VG2R - [EN1]	Symbol in Wiring Diagram	Remarks
1	E22 65J 426	REMOTE CONTROLLER	1								1									SG19N
1	E22 66J 426	REMOTE CONTROLLER		1								1								XG19D
1	E22 67J 426	REMOTE CONTROLLER			1								1							XG19F
1	E22 68J 426	REMOTE CONTROLLER				1								1						XG19E
1	E22 91P 426	REMOTE CONTROLLER					1													SG19N
1	E22 92P 426	REMOTE CONTROLLER						1												XG19D
1	E22 93P 426	REMOTE CONTROLLER							1											XG19F
1	E22 94P 426	REMOTE CONTROLLER								1										XG19E
1	E22 81J 426	REMOTE CONTROLLER													1					SG19L
1	E22 82J 426	REMOTE CONTROLLER														1				XG19A
1	E22 83J 426	REMOTE CONTROLLER															1			XG19C
1	E22 84J 426	REMOTE CONTROLLER																1		XG19B

MSZ-LN25VG2W - [E1], [ER1], [EN1], [ET1] MSZ-LN25VG2V - [E1], [ER1], [EN1], [ET1]
 MSZ-LN25VG2B - [E1], [ER1], [EN1], [ET1] MSZ-LN25VG2R - [E1], [ER1], [EN1], [ET1]

1-31. INDOOR UNIT ELECTRICAL PARTS AND FUNCTIONAL PARTS

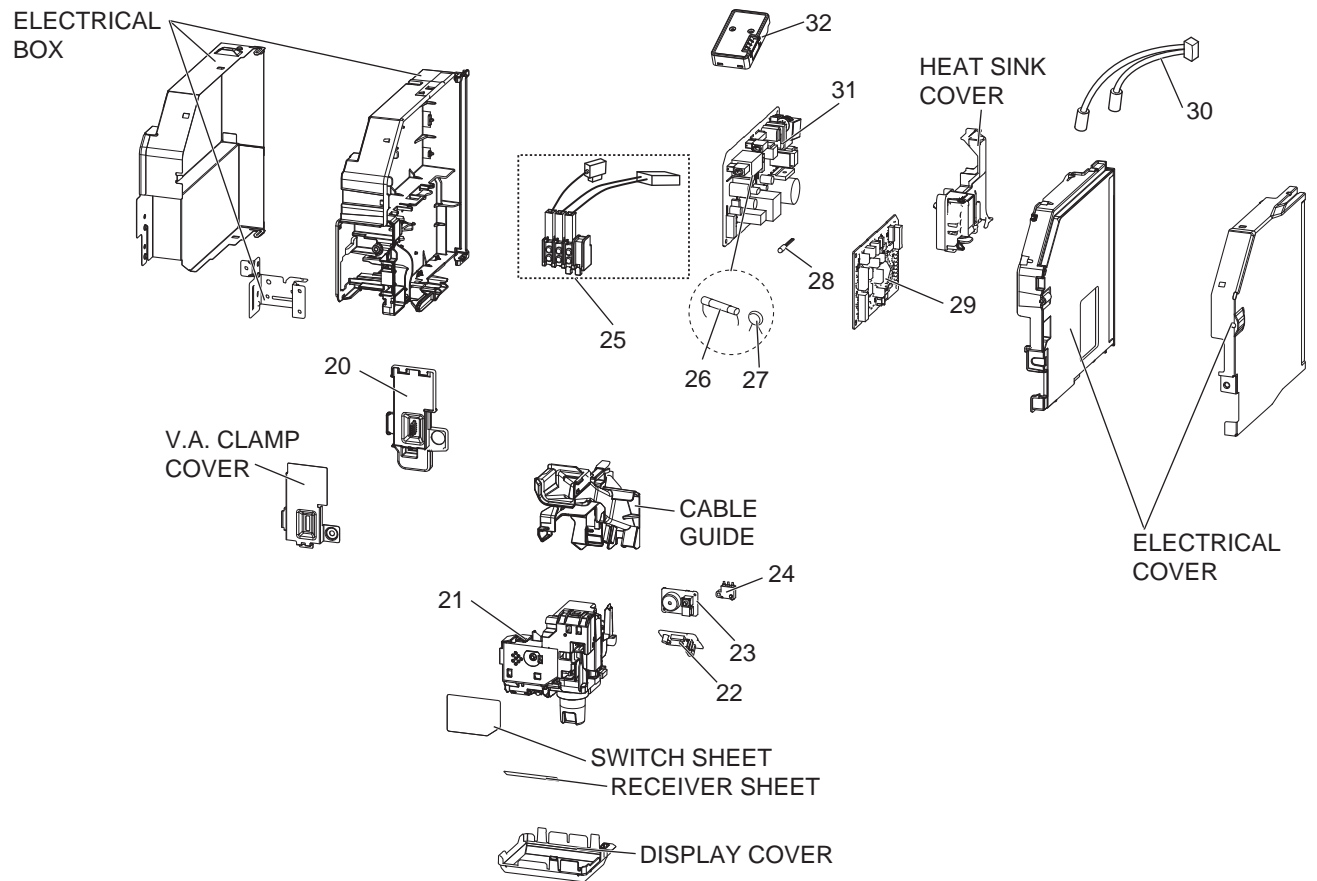
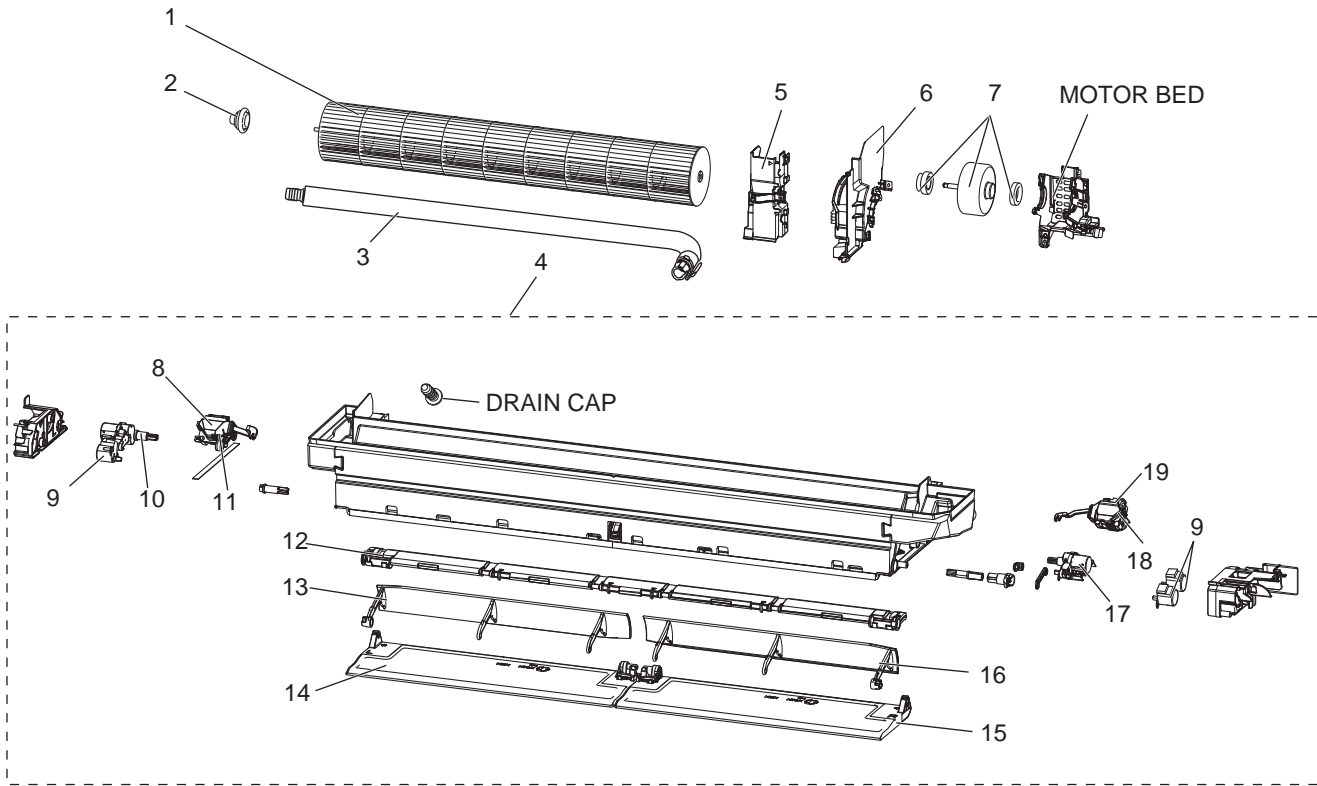

1-31. INDOOR UNIT ELECTRICAL PARTS AND FUNCTIONAL PARTS

1. The part quantity below indicates the required number of pieces per unit.

No.	Part No.	Part name	MSZ-LN25VG2W - [E]	MSZ-LN25VG2V - [E]	MSZ-LN25VG2B - [E]	MSZ-LN25VG2R - [E]	MSZ-LN25VG2W - [ER]	MSZ-LN25VG2V - [ER]	MSZ-LN25VG2B - [ER]	MSZ-LN25VG2R - [ER]	MSZ-LN25VG2W - [ET]	MSZ-LN25VG2V - [ET]	MSZ-LN25VG2B - [ET]	MSZ-LN25VG2R - [ET]	MSZ-LN25VG2W - [EN]	MSZ-LN25VG2V - [EN]	MSZ-LN25VG2B - [EN]	MSZ-LN25VG2R - [EN]	Symbol in Wiring Diagram	Remarks
			1	1	1	1	1	1	1	1	1	1	1	1	1	1	1	1		
1	E22 Y52 302	LINE FLOW FAN	1	1	1	1	1	1	1	1	1	1	1	1	1	1	1	1		
2	E22 A89 509	BEARING MOUNT ASSEMBLY	1	1	1	1	1	1	1	1	1	1	1	1	1	1	1	1		
3	E22 T20 702	DRAIN HOSE	1	1	1	1	1	1	1	1	1	1	1	1	1	1	1	1		
3	E22 81J 702	DRAIN HOSE													1	1	1	1		
4	E22 Y52 235	NOZZLE ASSEMBLY	1	1			1	1			1	1			1	1				
4	E22 Y60 235	NOZZLE ASSEMBLY			1				1				1				1			
4	E22 Y64 235	NOZZLE ASSEMBLY				1				1				1				1		
5	E22 65J 541	WATER COVER	1	1	1	1	1	1	1	1	1	1	1	1	1	1	1	1		
6	E22 Y52 333	MOTOR BAND	1	1	1	1	1	1	1	1	1	1	1	1	1	1	1	1		
7	E22 65J 300	INDOOR FAN MOTOR	1	1	1	1	1	1	1	1	1	1	1	1	1	1	1	1	MF	RC0J40-□□
8	E22 65J 303	VANE MOTOR UNIT (L) (VERTICAL)	1	1	1	1	1	1	1	1	1	1	1	1	1	1	1	1	MV2	(RIGHT & LEFT)
9	E22 A89 303	VANE MOTOR (HORIZONTAL)	3	3	3	3	3	3	3	3	3	3	3	3	3	3	3	3	MV1	(UP & DOWN)
10	E22 Y53 303	OUTER VANE MOTOR (L) (HORIZONTAL)	1	1	1	1	1	1	1	1	1	1	1	1	1	1	1	1	MV1	(UP & DOWN)
11	E22 67J 303	VANE MOTOR (L) (VERTICAL)	1	1	1	1	1	1	1	1	1	1	1	1	1	1	1	1	MV2	(RIGHT & LEFT)
12	E22 Y52 046	VANE SLIDE ASSEMBLY	1	1			1	1			1	1			1	1				
12	E22 Y60 046	VANE SLIDE ASSEMBLY			1	1			1	1			1	1			1	1		
13	E22 Y53 040	INNER VANE (L)	1	1	1	1	1	1	1	1	1	1	1	1	1	1	1	1		
14	E22 Y53 041	OUTER VANE (L)	1	1			1	1			1	1			1	1				
14	E22 Y61 041	OUTER VANE (L)			1				1				1				1			
14	E22 Y65 041	OUTER VANE (L)				1				1				1				1		
15	E22 Y52 041	OUTER VANE (R)	1	1			1	1			1	1			1	1				
15	E22 Y60 041	OUTER VANE (R)			1				1				1				1			
15	E22 Y64 041	OUTER VANE (R)				1				1				1				1		
16	E22 Y52 040	INNER VANE (R)	1	1	1	1	1	1	1	1	1	1	1	1	1	1	1	1		
17	E22 Y54 303	OUTER VANE MOTOR (R) (HORIZONTAL)	1	1	1	1	1	1	1	1	1	1	1	1	1	1	1	1	MV1	(UP & DOWN)
18	E22 J44 303	VANE MOTOR (R) (VERTICAL)	1	1	1	1	1	1	1	1	1	1	1	1	1	1	1	1	MV2	(RIGHT & LEFT)
19	E22 66J 303	VANE MOTOR UNIT (R) (VERTICAL)	1	1	1	1	1	1	1	1	1	1	1	1	1	1	1	1	MV2	(RIGHT & LEFT)
20	E22 Y52 784	V.A. CLAMP	1	1	1	1	1	1	1	1	1	1	1	1	1	1	1	1		
21	E22 Y52 391	DISPLAY AND i-see SENSOR ASSEMBLY	1	1			1	1			1	1			1	1			MT	
21	E22 Y60 391	DISPLAY AND i-see SENSOR ASSEMBLY			1	1			1	1			1	1			1	1	MT	
22	E22 Y52 468	DISPLAY AND RECEIVER P.C. BOARD	1	1	1	1	1	1	1	1	1	1	1	1	1	1	1	1		
23	E22 Y52 326	SWITCH BUZZER P.C. BOARD	1	1	1	1	1	1	1	1	1	1	1	1	1	1	1	1		
24	E22 Y52 316	INTER LOCK SWITCH (AIR PURIFYING DEVICE)	1	1	1	1	1	1	1	1	1	1	1	1	1	1	1	1		
25	E22 T21 375	TERMINAL BLOCK	1	1	1	1	1	1	1	1	1	1	1	1	1	1	1	1	TB	3P
26	E22 A49 382	FUSE	1	1	1	1	1	1	1	1	1	1	1	1	1	1	1	1	F11	T3.15AL250V
27	E22 B75 385	VARISTOR	1	1	1	1	1	1	1	1	1	1	1	1	1	1	1	1	NR11	
28	E22 Y52 308	ROOM TEMPERATURE THERMISTOR	1	1	1	1	1	1	1	1	1	1	1	1	1	1	1	1	RT11	
29	E22 69J 452	ELECTRONIC CONTROL P.C. BOARD	1	1	1	1	1	1	1	1	1	1	1	1						
29	E22 85J 452	ELECTRONIC CONTROL P.C. BOARD													1	1	1	1		
30	E22 65J 307	INDOOR COIL THERMISTOR	1	1	1	1	1	1	1	1	1	1	1	1	1	1	1	1	RT12, RT13	
31	E22 Y52 440	POWER P.C. BOARD	1	1	1	1	1	1	1	1	1	1	1	1	1	1	1	1		
32	E22 Y52 457	Wi-Fi INTERFACE MAC-567IFB-E	1	1	1	1	1	1	1	1	1	1	1	1	1	1	1	1		MAC-567IFB-E

MSZ-LN25VG2W - [E1], [ER1], [EN1], [ET1] **MSZ-LN25VG2V** - [E1], [ER1], [EN1], [ET1]
MSZ-LN25VG2B - [E1], [ER1], [EN1], [ET1] **MSZ-LN25VG2R** - [E1], [ER1], [EN1], [ET1]

1-32. INDOOR UNIT HEAT EXCHANGER

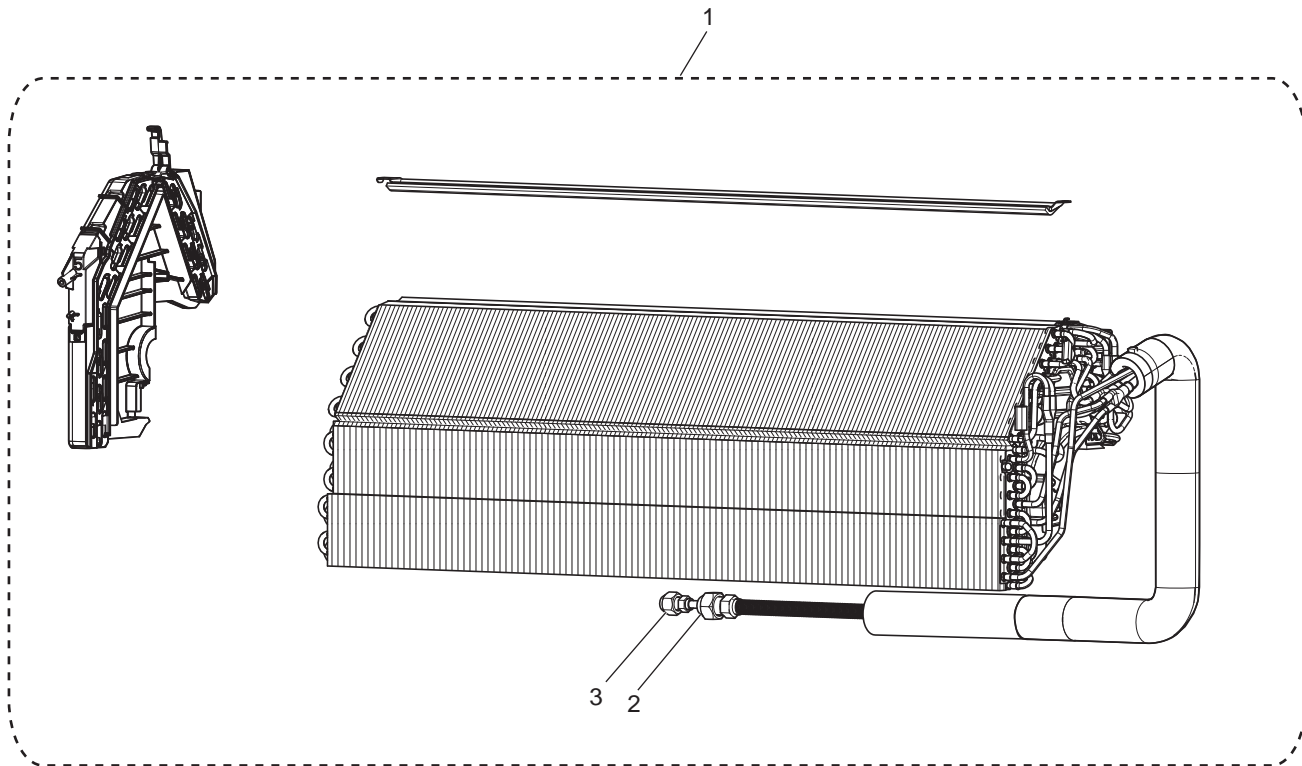



1-32. INDOOR UNIT HEAT EXCHANGER

1. The part quantity below indicates the required number of pieces per unit.

No.	Part No.	Part name	MSZ-LN25VG2W - [E1]																Symbol in Wiring Diagram	Remarks			
			MSZ-LN25VG2V - [E1]	MSZ-LN25VG2B - [E1]	MSZ-LN25VG2R - [E1]	MSZ-LN25VG2W - [ERT]	MSZ-LN25VG2V - [ERT]	MSZ-LN25VG2B - [ERT]	MSZ-LN25VG2R - [ERT]	MSZ-LN25VG2W - [ET1]	MSZ-LN25VG2V - [ET1]	MSZ-LN25VG2B - [ET1]	MSZ-LN25VG2R - [ET1]	MSZ-LN25VG2W - [EN1]	MSZ-LN25VG2V - [EN1]	MSZ-LN25VG2B - [EN1]	MSZ-LN25VG2R - [EN1]						
1	E22 65J 620	INDOOR HEAT EXCHANGER	1	1	1	1	1	1	1	1	1	1	1	1	1	1	1						
1	E22 81J 620	INDOOR HEAT EXCHANGER																1	1	1	1		
2	E22 815 666	UNION (GAS)	1	1	1	1	1	1	1	1	1	1	1	1	1	1	1	1	1	1	1		ø9.52
3	E22 151 667	UNION (LIQUID)	1	1	1	1	1	1	1	1	1	1	1	1	1	1	1	1	1	1	1		ø6.35

MSZ-LN25VG2W-SC1 MSZ-LN25VG2V-SC1 MSZ-LN25VG2B-SC1 MSZ-LN25VG2R-SC1
 MSZ-LN35VG2W-SC1 MSZ-LN35VG2V-SC1 MSZ-LN35VG2B-SC1 MSZ-LN35VG2R-SC1
 1-33. INDOOR UNIT STRUCTURAL PARTS

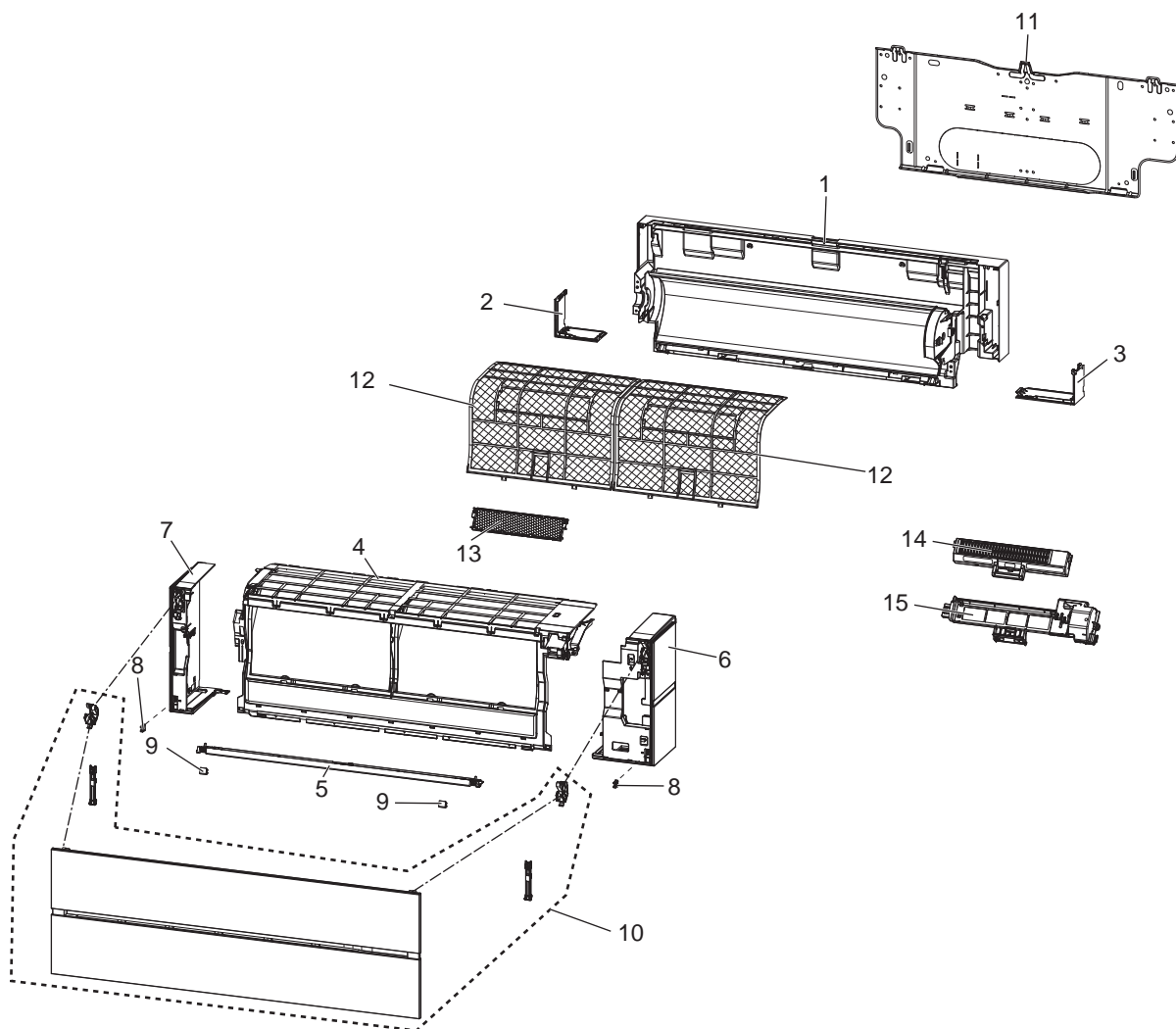

1-34. ACCESSORY AND REMOTE CONTROLLER



1-33. INDOOR UNIT STRUCTURAL PARTS

1. The part quantity below indicates the required number of pieces per unit.

No.	Part No.	Part name	MSZ-LN25VG2W - [SC1]	MSZ-LN25VG2V - [SC1]	MSZ-LN25VG2B - [SC1]	MSZ-LN25VG2R - [SC1]	MSZ-LN35VG2W - [SC1]	MSZ-LN35VG2V - [SC1]	MSZ-LN35VG2B - [SC1]	MSZ-LN35VG2R - [SC1]	Symbol in Wiring Diagram	Remarks
1	E22 Y52 234	BOX ASSEMBLY	1	1			1	1				
1	E22 Y60 234	BOX ASSEMBLY			1	1			1	1		
2	E22 Y52 976	CORNER BOX (L)	1	1			1	1				
2	E22 Y60 976	CORNER BOX (L)			1	1			1	1		
3	E22 Y52 975	CORNER BOX (R)	1	1			1	1				
3	E22 Y60 975	CORNER BOX (R)			1	1			1	1		
4	E22 Y52 000	PANEL ASSEMBLY (F)	1	1			1	1				
4	E22 Y60 000	PANEL ASSEMBLY (F)			1	1			1	1		
5	E22 Y52 717	PANEL (U)	1	1			1	1				
5	E22 Y60 717	PANEL (U)			1				1			
5	E22 Y64 717	PANEL (U)				1				1		
6	E22 Y52 085	PANEL ASSEMBLY (R)	1				1					Includes CATCH (1PC)
6	E22 Y56 085	PANEL ASSEMBLY (R)		1				1				Includes CATCH (1PC)
6	E22 Y60 085	PANEL ASSEMBLY (R)			1				1			Includes CATCH (1PC)
6	E22 Y64 085	PANEL ASSEMBLY (R)				1				1		Includes CATCH (1PC)
7	E22 Y52 086	PANEL ASSEMBLY (L)	1				1					Includes CATCH (1PC)
7	E22 Y56 086	PANEL ASSEMBLY (L)		1				1				Includes CATCH (1PC)
7	E22 Y60 086	PANEL ASSEMBLY (L)			1				1			Includes CATCH (1PC)
7	E22 Y64 086	PANEL ASSEMBLY (L)				1				1		Includes CATCH (1PC)
8	E22 F95 142	CATCH	2	2	2	2	2	2	2	2		2 PCS/SET
9	E22 Y52 067	SCREW CAP	2	2			2	2				2 PCS/SET
9	E22 Y60 067	SCREW CAP			2				2			2 PCS/SET
9	E22 Y64 067	SCREW CAP				2				2		2 PCS/SET
10	E22 Y52 010	FRONT PANEL	1				1					
10	E22 Y56 010	FRONT PANEL		1				1				
10	E22 Y60 010	FRONT PANEL			1				1			
10	E22 Y64 010	FRONT PANEL				1				1		
11	E22 35Y 970	INSTALLATION PLATE	1	1	1	1	1	1	1	1		
12	E22 Y52 100	AIR FILTER	2	2	2		2	2	2			1 PC/SET
12	E22 Y64 100	AIR FILTER				2				2		1 PC/SET
13	—	AIR CLEANING FILTER (DEODORIZING FILTER)	1	1	1	1	1	1	1	1		1 PC/SET MAC-3010FT-E
14	E22 Y52 774	AIR PURIFYING DEVICE	1	1	1	1	1	1	1	1		
15	E22 65J 775	AIR PURIFYING DEVICE SUPPORT	1	1	1	1	1	1	1	1		Equipped with connecting terminal

1-34. ACCESSORY AND REMOTE CONTROLLER

1. The part quantity below indicates the required number of pieces per unit.

No.	Part No.	Part name	MSZ-LN25VG2W - [SC1]	MSZ-LN25VG2V - [SC1]	MSZ-LN25VG2B - [SC1]	MSZ-LN25VG2R - [SC1]	MSZ-LN35VG2W - [SC1]	MSZ-LN35VG2V - [SC1]	MSZ-LN35VG2B - [SC1]	MSZ-LN35VG2R - [SC1]	Symbol in Wiring Diagram	Remarks
16	E22 1A7 426	REMOTE CONTROLLER	1				1					SG19L
16	E22 1A9 426	REMOTE CONTROLLER		1				1				XG19A
16	E22 2A0 426	REMOTE CONTROLLER			1				1			XG19C
16	E22 2A1 426	REMOTE CONTROLLER				1				1		XG19B

MSZ-LN25VG2W-SC1 MSZ-LN25VG2V-SC1 MSZ-LN25VG2B-SC1 MSZ-LN25VG2R-SC1
 MSZ-LN35VG2W-SC1 MSZ-LN35VG2V-SC1 MSZ-LN35VG2B-SC1 MSZ-LN35VG2R-SC1

1-35. INDOOR UNIT ELECTRICAL PARTS AND FUNCTIONAL PARTS

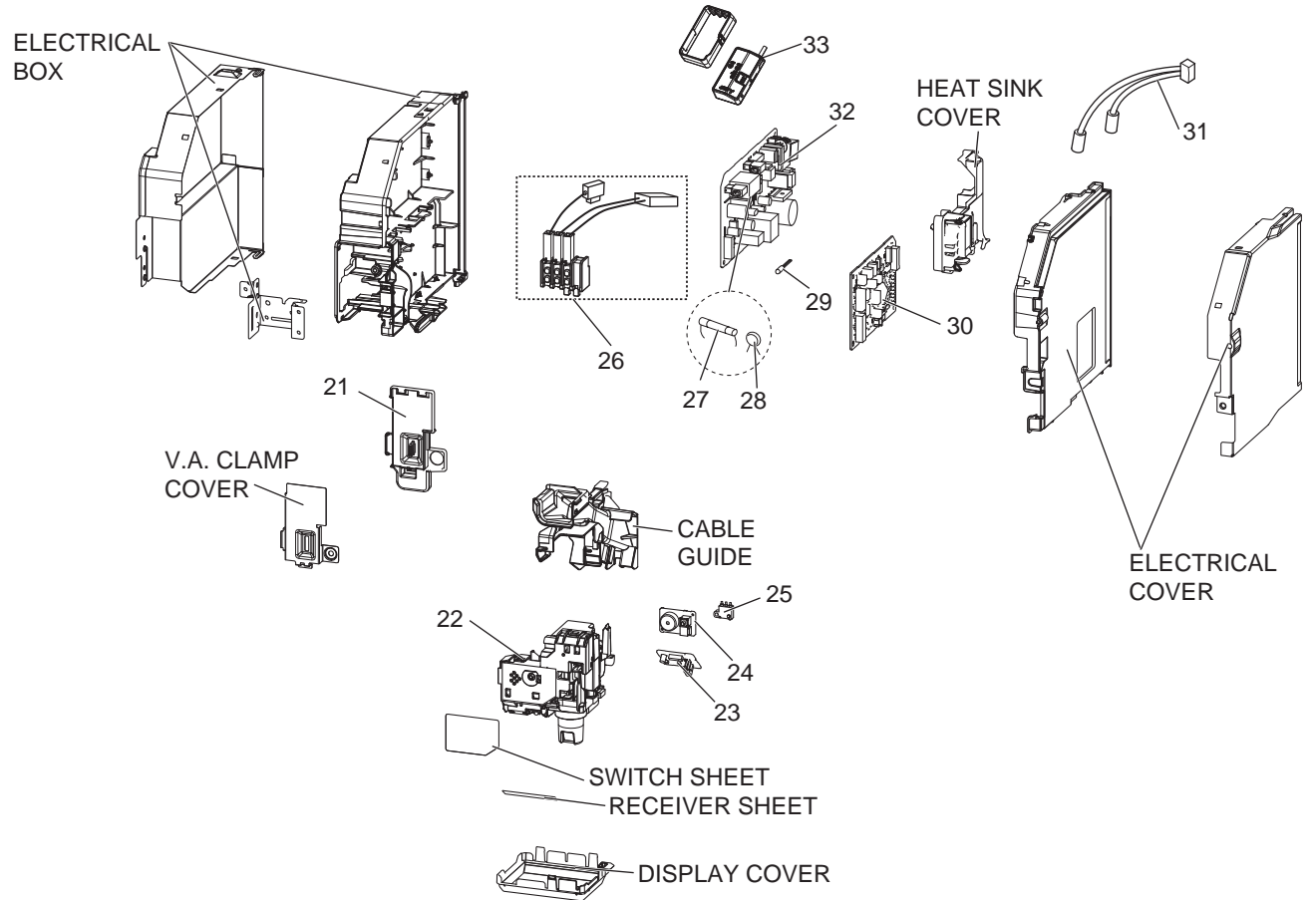
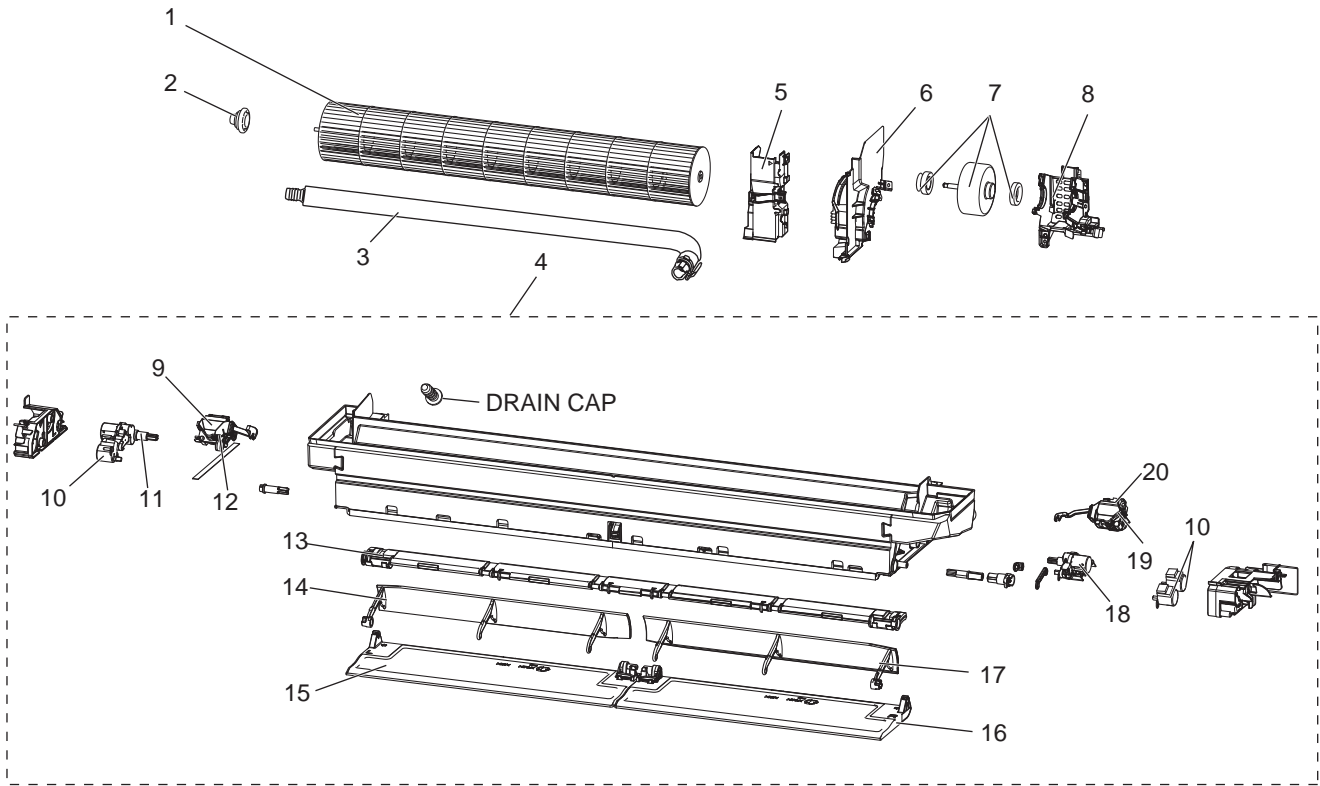

1-35. INDOOR UNIT ELECTRICAL PARTS AND FUNCTIONAL PARTS

1. The part quantity below indicates the required number of pieces per unit.

No.	Part No.	Part name	MSZ-LN25VG2W - [SC1]	MSZ-LN25VG2V - [SC1]	MSZ-LN25VG2B - [SC1]	MSZ-LN25VG2R - [SC1]	MSZ-LN35VG2W - [SC1]	MSZ-LN35VG2V - [SC1]	MSZ-LN35VG2B - [SC1]	MSZ-LN35VG2R - [SC1]	Symbol in Wiring Diagram	Remarks
1	E22 Y52 302	LINE FLOW FAN	1	1	1	1	1	1	1	1		
2	E22 A89 509	BEARING MOUNT ASSEMBLY	1	1	1	1	1	1	1	1		Includes SLEEVE BEARING
3	E22 81J 702	DRAIN HOSE	1	1	1	1	1	1	1	1		
4	E22 Y52 235	NOZZLE ASSEMBLY	1	1			1	1				
4	E22 Y60 235	NOZZLE ASSEMBLY			1				1			
4	E22 Y64 235	NOZZLE ASSEMBLY				1				1		
5	E22 65J 541	WATER COVER	1	1	1	1	1	1	1	1		
6	E22 Y52 333	MOTOR BAND	1	1	1	1	1	1	1	1		
7	E22 35Y 300	INDOOR FAN MOTOR	1	1	1	1	1	1	1	1	MF	RC0J40-□□ Includes rubber mount
8	E22 20A 333	MOTOR BED	1	1	1	1	1	1	1	1		
9	E22 65J 303	VANE MOTOR UNIT (L) (VERTICAL)	1	1	1	1	1	1	1	1	MV2	(RIGHT & LEFT)
10	E22 A89 303	VANE MOTOR (HORIZONTAL)	3	3	3	3	3	3	3	3	MV1	(UP & DOWN)
11	E22 Y53 303	OUTER VANE MOTOR (L) (HORIZONTAL)	1	1	1	1	1	1	1	1	MV1	(UP & DOWN)
12	E22 67J 303	VANE MOTOR (L) (VERTICAL)	1	1	1	1	1	1	1	1	MV2	(RIGHT & LEFT)
13	E22 Y52 046	VANE SLIDE ASSEMBLY	1	1			1	1				
13	E22 Y60 046	VANE SLIDE ASSEMBLY			1	1			1	1		
14	E22 Y53 040	INNER VANE (L)	1	1	1	1	1	1	1	1		
15	E22 Y53 041	OUTER VANE (L)	1	1			1	1				
15	E22 Y61 041	OUTER VANE (L)			1				1			
15	E22 Y65 041	OUTER VANE (L)				1				1		
16	E22 Y52 041	OUTER VANE (R)	1	1			1	1				
16	E22 Y60 041	OUTER VANE (R)			1				1			
16	E22 Y64 041	OUTER VANE (R)				1				1		
17	E22 Y52 040	INNER VANE (R)	1	1	1	1	1	1	1	1		
18	E22 Y54 303	OUTER VANE MOTOR (R) (HORIZONTAL)	1	1	1	1	1	1	1	1	MV1	(UP & DOWN)
19	E22 J44 303	VANE MOTOR (R) (VERTICAL)	1	1	1	1	1	1	1	1	MV2	(RIGHT & LEFT)
20	E22 66J 303	VANE MOTOR UNIT (R) (VERTICAL)	1	1	1	1	1	1	1	1	MV2	(RIGHT & LEFT)
21	E22 Y52 784	V.A. CLAMP	1	1	1	1	1	1	1	1		
22	E22 35Y 391	DISPLAY AND i-see SENSOR ASSEMBLY	1	1			1	1			MT	
22	E22 37Y 391	DISPLAY AND i-see SENSOR ASSEMBLY			1	1			1	1	MT	
23	E22 35Y 468	DISPLAY AND RECEIVER P.C. BOARD	1	1	1	1	1	1	1	1		
24	E22 Y52 326	SWITCH BUZZER P.C. BOARD	1	1	1	1	1	1	1	1		
25	E22 Y52 316	INTER LOCK SWITCH (AIR PURIFYING DEVICE)	1	1	1	1	1	1	1	1		
26	E22 T21 375	TERMINAL BLOCK	1	1	1	1	1	1	1	1	TB	3P
27	E22 A49 382	FUSE	1	1	1	1	1	1	1	1	F11	T3.15AL250V
28	E22 B75 385	VARISTOR	1	1	1	1	1	1	1	1	NR11	
29	E22 Y52 308	ROOM TEMPERATURE THERMISTOR	1	1	1	1	1	1	1	1	RT11	
30	E22 1A8 452	ELECTRONIC CONTROL P.C. BOARD	1	1	1	1						
30	E22 2A2 452	ELECTRONIC CONTROL P.C. BOARD					1	1	1	1		
31	E22 65J 307	INDOOR COIL THERMISTOR	1	1	1	1	1	1	1	1	RT12, RT13	
32	E22 35Y 440	POWER P.C. BOARD	1	1	1	1	1	1	1	1		
33	E22 35Y 457	Wi-Fi INTERFACE MAC-577IF2-E	1	1	1	1	1	1	1	1		MAC-577IF2-E

MSZ-LN25VG2W-SC1 MSZ-LN25VG2V-SC1 MSZ-LN25VG2B-SC1 MSZ-LN25VG2R-SC1
MSZ-LN35VG2W-SC1 MSZ-LN35VG2V-SC1 MSZ-LN35VG2B-SC1 MSZ-LN35VG2R-SC1

1-36. INDOOR UNIT HEAT EXCHANGER

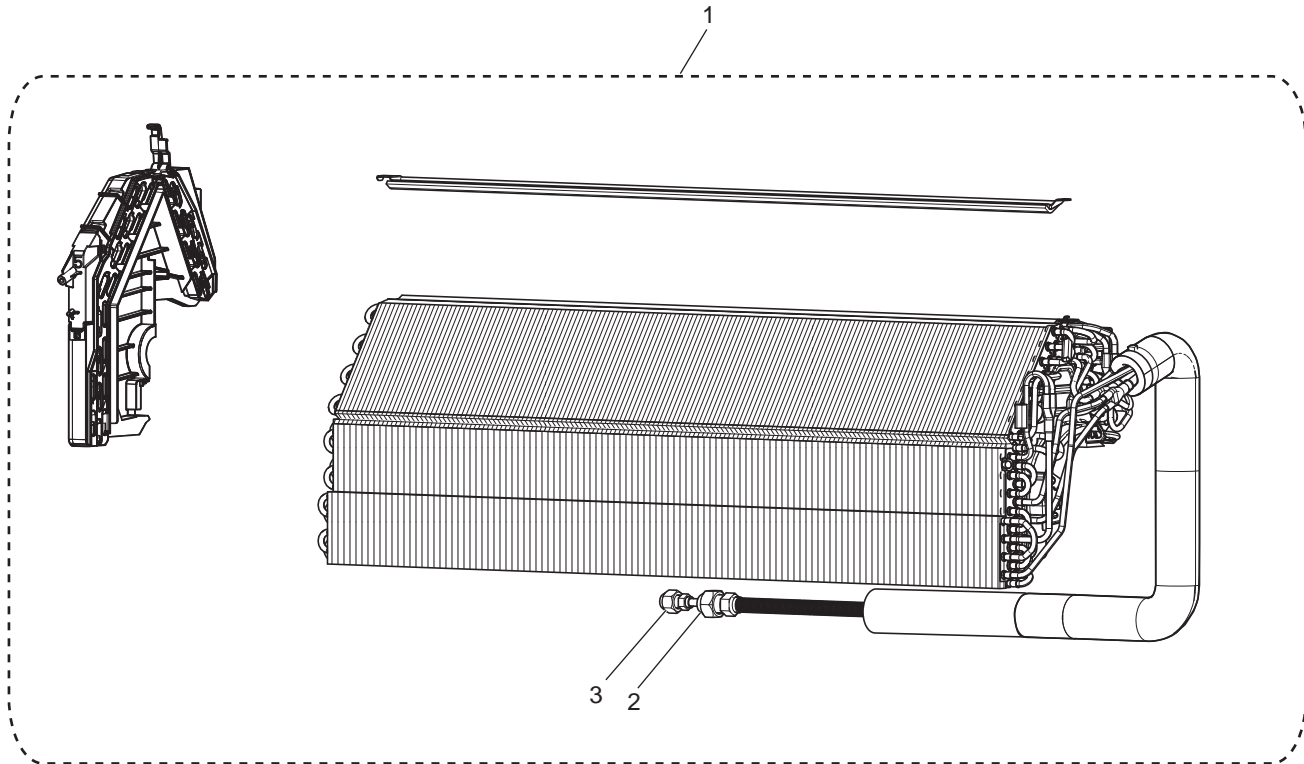



1-36. INDOOR UNIT HEAT EXCHANGER

1. The part quantity below indicates the required number of pieces per unit.

No.	Part No.	Part name	MSZ-LN25VG2W - [SC1]	MSZ-LN25VG2V - [SC1]	MSZ-LN25VG2B - [SC1]	MSZ-LN25VG2R - [SC1]	MSZ-LN35VG2W - [SC1]	MSZ-LN35VG2V - [SC1]	MSZ-LN35VG2B - [SC1]	MSZ-LN35VG2R - [SC1]	Symbol in Wiring Diagram	Remarks
1	E22 81J 620	INDOOR HEAT EXCHANGER	1	1	1	1	1	1	1	1		
2	E22 815 666	UNION (GAS)	1	1	1	1	1	1	1	1		ø9.52
3	E22 151 667	UNION (LIQUID)	1	1	1	1	1	1	1	1		ø6.35

MSZ-LN25VG2W - [E2], [ER2], [EN2], [ET2] **MSZ-LN25VG2V** - [E2], [ER2], [EN2], [ET2]
MSZ-LN25VG2B - [E2], [ER2], [EN2], [ET2] **MSZ-LN25VG2R** - [E2], [ER2], [EN2], [ET2]

1-37. INDOOR UNIT STRUCTURAL PARTS

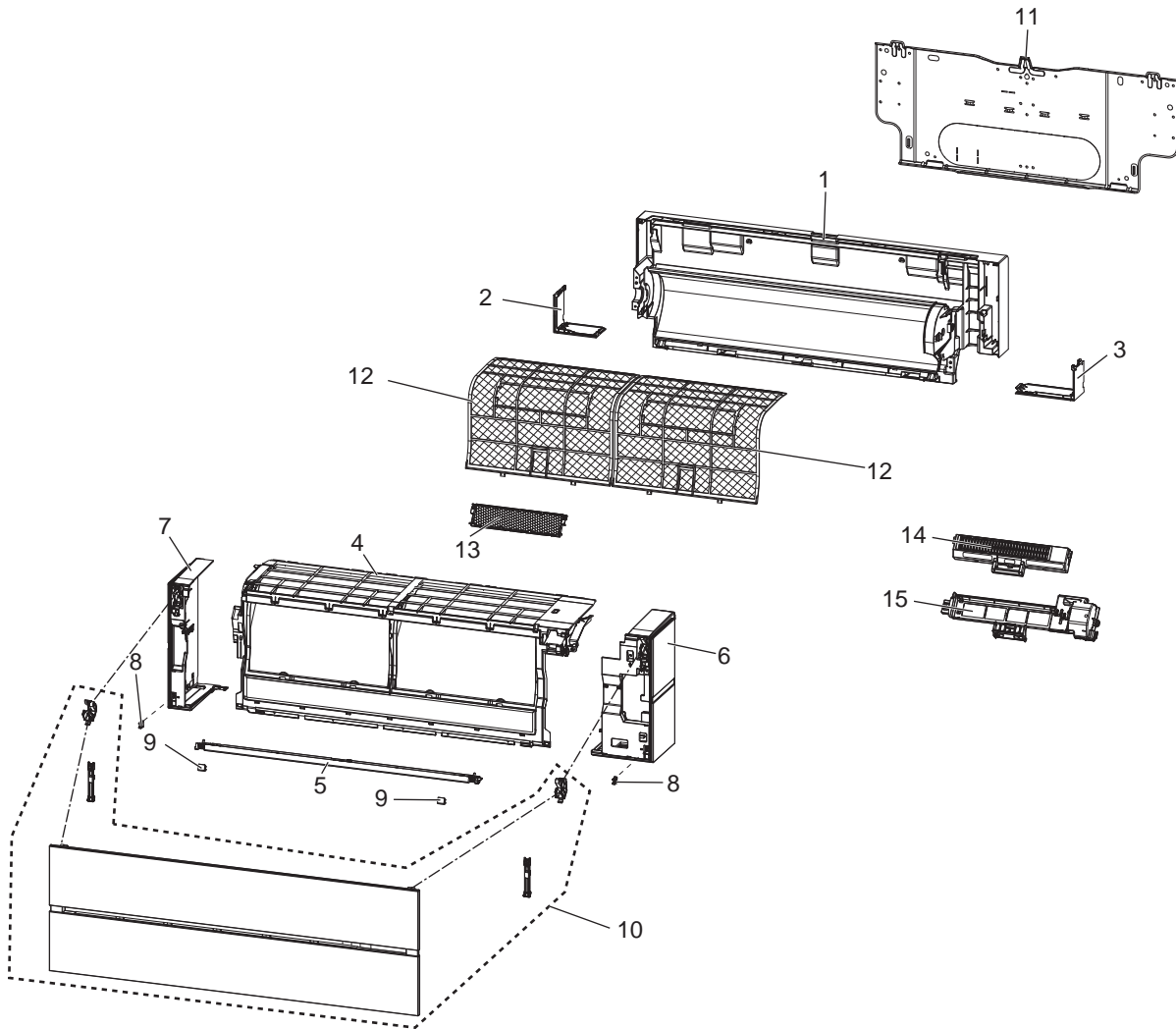

1-37. INDOOR UNIT STRUCTURAL PARTS

1. The part quantity below indicates the required number of pieces per unit.

No.	Part No.	Part name	MSZ-LN25VG2W - E2	MSZ-LN25VG2V - E2	MSZ-LN25VG2B - E2	MSZ-LN25VG2R - E2	MSZ-LN25VG2W - ER2	MSZ-LN25VG2V - ER2	MSZ-LN25VG2B - ER2	MSZ-LN25VG2R - ER2	MSZ-LN25VG2W - ET2	MSZ-LN25VG2V - ET2	MSZ-LN25VG2B - ET2	MSZ-LN25VG2R - ET2	MSZ-LN25VG2W - EN2	MSZ-LN25VG2V - EN2	MSZ-LN25VG2B - EN2	MSZ-LN25VG2R - EN2	Symbol in Wiring Diagram	Remarks	
1	E22 Y52 234	BOX ASSEMBLY	1	1			1	1			1	1			1	1					
1	E22 Y60 234	BOX ASSEMBLY			1	1			1	1			1	1			1	1			
2	E22 Y52 976	CORNER BOX (L)	1	1			1	1			1	1			1	1					
2	E22 Y60 976	CORNER BOX (L)			1	1			1	1			1	1			1	1			
3	E22 Y52 975	CORNER BOX (R)	1	1			1	1			1	1			1	1					
3	E22 Y60 975	CORNER BOX (R)			1	1			1	1			1	1			1	1			
4	E22 Y52 000	PANEL ASSEMBLY (F)	1	1			1	1			1	1			1	1					
4	E22 Y60 000	PANEL ASSEMBLY (F)			1	1			1	1			1	1			1	1			
5	E22 Y52 717	PANEL (U)	1	1			1	1			1	1			1	1					
5	E22 Y60 717	PANEL (U)			1				1				1				1				
5	E22 Y64 717	PANEL (U)				1				1			1					1			
6	E22 Y52 085	PANEL ASSEMBLY (R)	1				1				1				1					Includes CATCH (1PC)	
6	E22 Y56 085	PANEL ASSEMBLY (R)		1				1				1					1			Includes CATCH (1PC)	
6	E22 Y60 085	PANEL ASSEMBLY (R)			1				1				1					1		Includes CATCH (1PC)	
6	E22 Y64 085	PANEL ASSEMBLY (R)				1				1				1					1	Includes CATCH (1PC)	
7	E22 Y52 086	PANEL ASSEMBLY (L)	1				1				1				1					Includes CATCH (1PC)	
7	E22 Y56 086	PANEL ASSEMBLY (L)		1				1				1					1			Includes CATCH (1PC)	
7	E22 Y60 086	PANEL ASSEMBLY (L)			1				1				1					1		Includes CATCH (1PC)	
7	E22 Y64 086	PANEL ASSEMBLY (L)				1				1				1					1	Includes CATCH (1PC)	
8	E22 F95 142	CATCH	2	2	2	2	2	2	2	2	2	2	2	2	2	2	2	2	2	2	2 PCS/SET
9	E22 Y52 067	SCREW CAP	2	2			2	2			2	2			2	2					2 PCS/SET
9	E22 Y60 067	SCREW CAP			2				2				2				2				2 PCS/SET
9	E22 Y64 067	SCREW CAP				2				2			2					2			2 PCS/SET
10	E22 Y52 010	FRONT PANEL	1				1				1				1						
10	E22 Y56 010	FRONT PANEL		1				1				1					1				
10	E22 Y60 010	FRONT PANEL			1				1				1					1			
10	E22 Y64 010	FRONT PANEL				1				1				1					1		
11	E22 Y52 970	INSTALLATION PLATE	1	1	1	1	1	1	1	1	1	1	1	1	1	1	1	1	1	1	
12	E22 Y52 100	AIR FILTER	2	2	2		2	2	2		2	2	2		2	2	2				1 PC/SET
12	E22 Y64 100	AIR FILTER				2				2				2					2		1 PC/SET
13	—	AIR CLEANING FILTER (DEODORIZING FILTER)	1	1	1	1	1	1	1	1	1	1	1	1	1	1	1	1	1	1	1 PC/SET MAC-3010FT-E
14	E22 Y52 774	AIR PURIFYING DEVICE	1	1	1	1	1	1	1	1	1	1	1	1	1	1	1	1	1	1	
15	E22 65J 775	AIR PURIFYING DEVICE SUPPORT	1	1	1	1	1	1	1	1	1	1	1	1	1	1	1	1	1	1	Equipped with connecting terminal

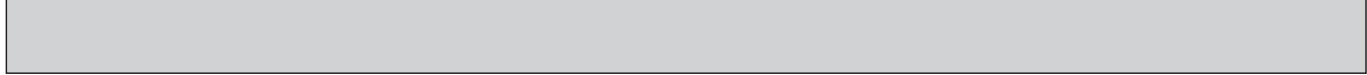

MSZ-LN25VG2W - [E2], [ER2], [EN2], [ET2] **MSZ-LN25VG2V** - [E2], [ER2], [EN2], [ET2]
MSZ-LN25VG2B - [E2], [ER2], [EN2], [ET2] **MSZ-LN25VG2R** - [E2], [ER2], [EN2], [ET2]

1-38. ACCESSORY AND REMOTE CONTROLLER



1-38. ACCESSORY AND REMOTE CONTROLLER

1. The part quantity below indicates the required number of pieces per unit.

No.	Part No.	Part name	MSZ-LN25VG2W - E2	MSZ-LN25VG2V - E2	MSZ-LN25VG2B - E2	MSZ-LN25VG2R - E2	MSZ-LN25VG2W - ER2	MSZ-LN25VG2V - ER2	MSZ-LN25VG2B - ER2	MSZ-LN25VG2R - ER2	MSZ-LN25VG2W - ET2	MSZ-LN25VG2V - ET2	MSZ-LN25VG2B - ET2	MSZ-LN25VG2R - ET2	MSZ-LN25VG2W - EN2	MSZ-LN25VG2V - EN2	MSZ-LN25VG2B - EN2	MSZ-LN25VG2R - EN2	Symbol in Wiring Diagram	Remarks	
1	E22 65J 426	REMOTE CONTROLLER	1								1										SG19N
1	E22 66J 426	REMOTE CONTROLLER		1								1									XG19D
1	E22 67J 426	REMOTE CONTROLLER			1								1								XG19F
1	E22 68J 426	REMOTE CONTROLLER				1								1							XG19E
1	E22 91P 426	REMOTE CONTROLLER					1														SG19N
1	E22 92P 426	REMOTE CONTROLLER						1													XG19D
1	E22 93P 426	REMOTE CONTROLLER							1												XG19F
1	E22 94P 426	REMOTE CONTROLLER								1											XG19E
1	E22 81J 426	REMOTE CONTROLLER													1						SG19L
1	E22 82J 426	REMOTE CONTROLLER														1					XG19A
1	E22 83J 426	REMOTE CONTROLLER															1				XG19C
1	E22 84J 426	REMOTE CONTROLLER																1			XG19B

MSZ-LN25VG2W - [E2], [ER2], [EN2], [ET2] MSZ-LN25VG2V - [E2], [ER2], [EN2], [ET2]
 MSZ-LN25VG2B - [E2], [ER2], [EN2], [ET2] MSZ-LN25VG2R - [E2], [ER2], [EN2], [ET2]

1-39. INDOOR UNIT ELECTRICAL PARTS AND FUNCTIONAL PARTS

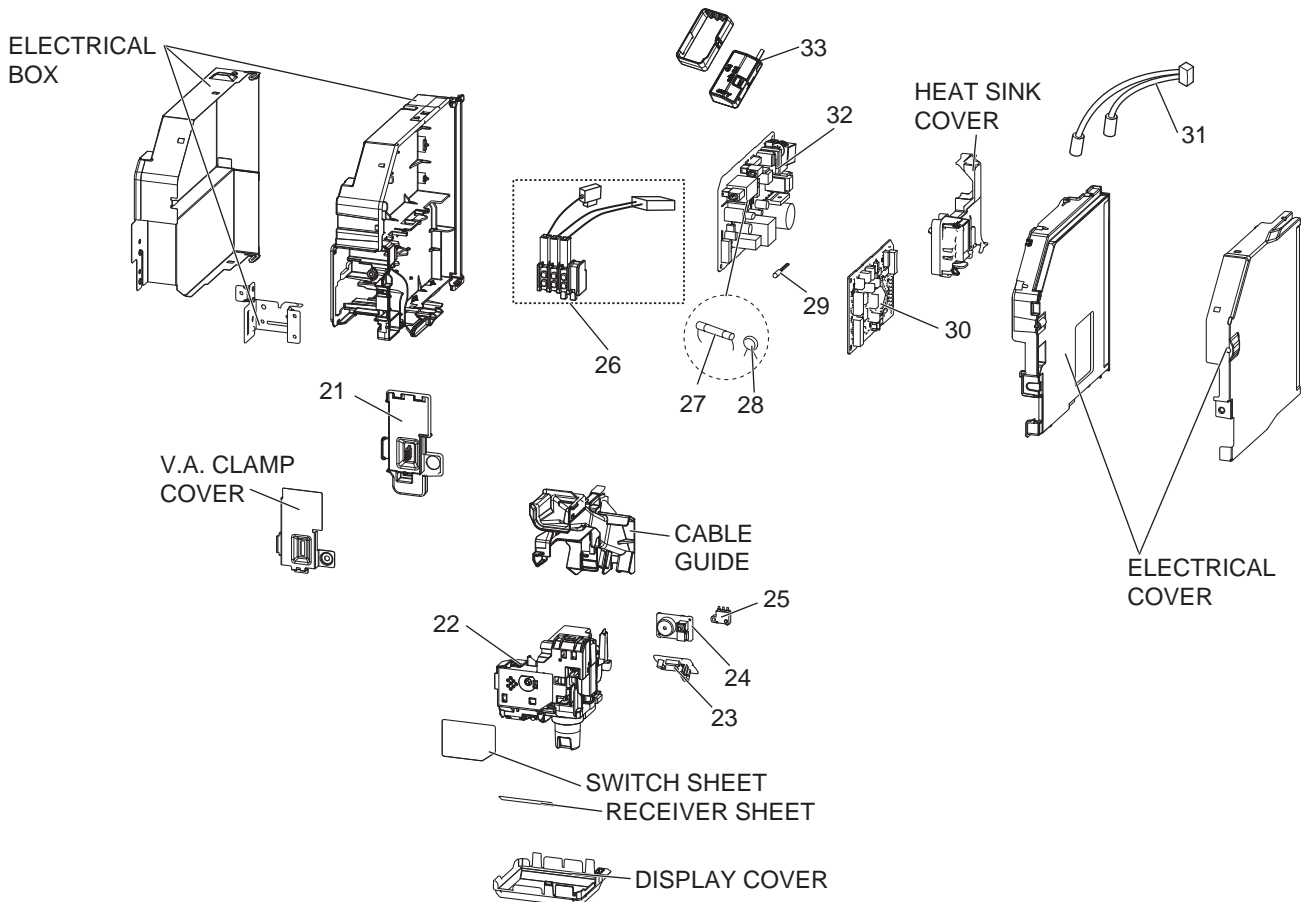
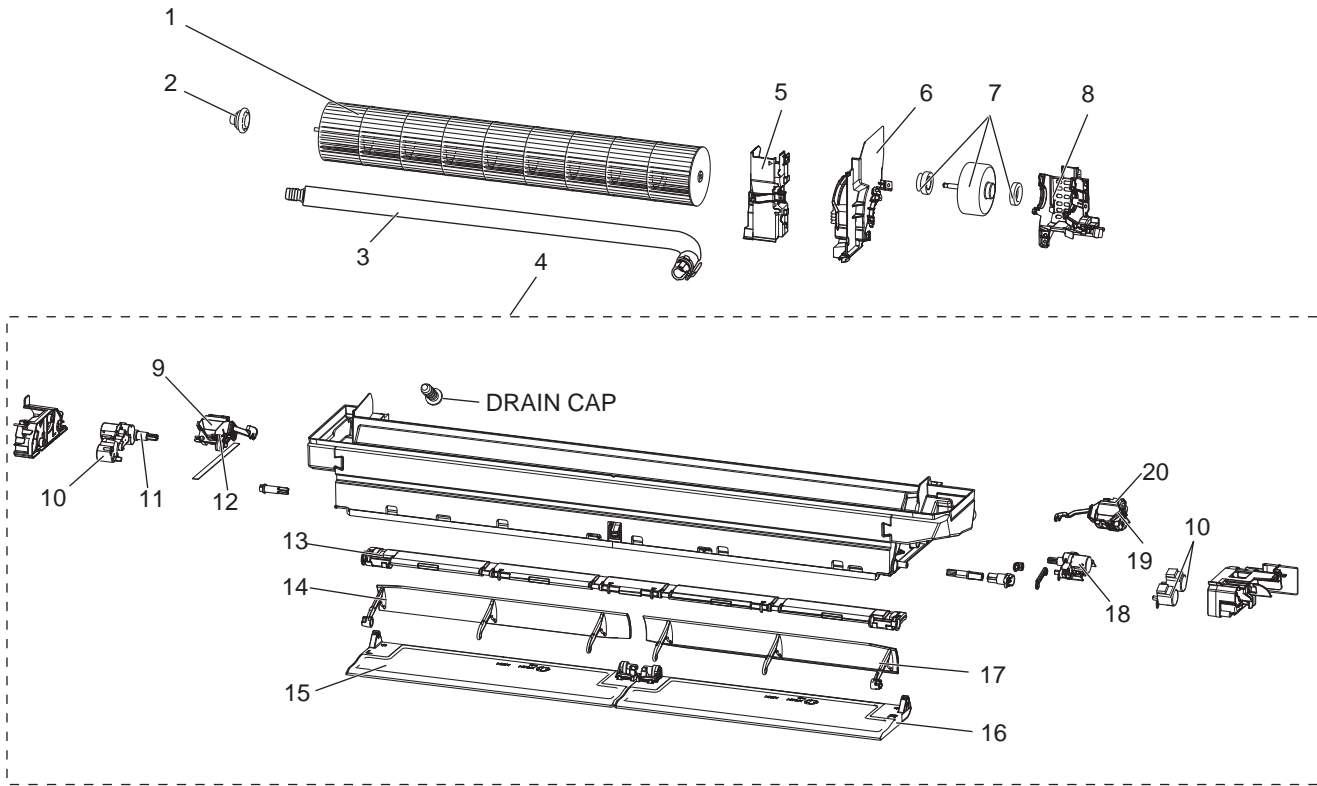

1-39. INDOOR UNIT ELECTRICAL PARTS AND FUNCTIONAL PARTS

1. The part quantity below indicates the required number of pieces per unit.

No.	Part No.	Part name	MSZ-LN25VG2W - E2	MSZ-LN25VG2V - E2	MSZ-LN25VG2B - E2	MSZ-LN25VG2R - E2	MSZ-LN25VG2W - ER2	MSZ-LN25VG2V - ER2	MSZ-LN25VG2B - ER2	MSZ-LN25VG2R - ER2	MSZ-LN25VG2W - ET2	MSZ-LN25VG2V - ET2	MSZ-LN25VG2B - ET2	MSZ-LN25VG2R - ET2	Symbol in Wiring Diagram	Remarks		
1	E22 Y52 302	LINE FLOW FAN	1	1	1	1	1	1	1	1	1	1	1	1				
2	E22 A89 509	BEARING MOUNT ASSEMBLY	1	1	1	1	1	1	1	1	1	1	1	1				
3	E22 T20 702	DRAIN HOSE	1	1	1	1	1	1	1	1	1	1	1					
3	E22 81J 702	DRAIN HOSE												1	1	1		
4	E22 Y52 235	NOZZLE ASSEMBLY	1	1			1	1			1	1		1	1		Full assembly except drain hose	
4	E22 Y60 235	NOZZLE ASSEMBLY			1				1			1				1	Full assembly except drain hose	
4	E22 Y64 235	NOZZLE ASSEMBLY				1				1			1				Full assembly except drain hose	
5	E22 65J 541	WATER COVER	1	1	1	1	1	1	1	1	1	1	1	1	1	1		
6	E22 Y52 333	MOTOR BAND	1	1	1	1	1	1	1	1	1	1	1	1	1	1		
7	E22 65J 300	INDOOR FAN MOTOR	1	1	1	1	1	1	1	1	1	1	1	1	1	1	MF	RC0J40-□□ Includes rubber mount
8	E22 20A 333	MOTOR BED	1	1	1	1	1	1	1	1	1	1	1	1	1	1		
9	E22 65J 303	VANE MOTOR UNIT (L) (VERTICAL)	1	1	1	1	1	1	1	1	1	1	1	1	1	1	MV2	(RIGHT & LEFT)
10	E22 A89 303	VANE MOTOR (HORIZONTAL)	3	3	3	3	3	3	3	3	3	3	3	3	3	3	MV1	(UP & DOWN)
11	E22 Y53 303	OUTER VANE MOTOR (L) (HORIZONTAL)	1	1	1	1	1	1	1	1	1	1	1	1	1	1	MV1	(UP & DOWN)
12	E22 67J 303	VANE MOTOR (L) (VERTICAL)	1	1	1	1	1	1	1	1	1	1	1	1	1	1	MV2	(RIGHT & LEFT)
13	E22 Y52 046	VANE SLIDE ASSEMBLY	1	1			1	1			1	1		1	1			
13	E22 Y60 046	VANE SLIDE ASSEMBLY			1	1			1	1			1	1		1	1	
14	E22 Y53 040	INNER VANE (L)	1	1	1	1	1	1	1	1	1	1	1	1	1	1		
15	E22 Y53 041	OUTER VANE (L)	1	1			1	1			1	1		1	1			
15	E22 Y61 041	OUTER VANE (L)			1				1			1				1		
15	E22 Y65 041	OUTER VANE (L)				1				1			1			1		
16	E22 Y52 041	OUTER VANE (R)	1	1			1	1			1	1		1	1			
16	E22 Y60 041	OUTER VANE (R)			1				1			1				1		
16	E22 Y64 041	OUTER VANE (R)				1				1			1			1		
17	E22 Y52 040	INNER VANE (R)	1	1	1	1	1	1	1	1	1	1	1	1	1	1		
18	E22 Y54 303	OUTER VANE MOTOR (R) (HORIZONTAL)	1	1	1	1	1	1	1	1	1	1	1	1	1	1	MV1	(UP & DOWN)
19	E22 J44 303	VANE MOTOR (R) (VERTICAL)	1	1	1	1	1	1	1	1	1	1	1	1	1	1	MV2	(RIGHT & LEFT)
20	E22 66J 303	VANE MOTOR UNIT (R) (VERTICAL)	1	1	1	1	1	1	1	1	1	1	1	1	1	1	MV2	(RIGHT & LEFT)
21	E22 Y52 784	V.A. CLAMP	1	1	1	1	1	1	1	1	1	1	1	1	1	1		
22	E22 Y52 391	DISPLAY AND i-see SENSOR ASSEMBLY	1	1			1	1			1	1		1	1		MT	
22	E22 Y60 391	DISPLAY AND i-see SENSOR ASSEMBLY			1	1			1	1			1	1		1	MT	
23	E22 Y52 468	DISPLAY AND RECEIVER P.C. BOARD	1	1	1	1	1	1	1	1	1	1	1	1	1	1		
24	E22 Y52 326	SWITCH BUZZER P.C. BOARD	1	1	1	1	1	1	1	1	1	1	1	1	1	1		
25	E22 Y52 316	INTER LOCK SWITCH (AIR PURIFYING DEVICE)	1	1	1	1	1	1	1	1	1	1	1	1	1	1		
26	E22 T21 375	TERMINAL BLOCK	1	1	1	1	1	1	1	1	1	1	1	1	1	1	TB	3P
27	E22 A49 382	FUSE	1	1	1	1	1	1	1	1	1	1	1	1	1	1	F11	T3.15AL250V
28	E22 B75 385	VARISTOR	1	1	1	1	1	1	1	1	1	1	1	1	1	1	NR11	
29	E22 Y52 308	ROOM TEMPERATURE THERMISTOR	1	1	1	1	1	1	1	1	1	1	1	1	1	1	RT11	
30	E22 70J 452	ELECTRONIC CONTROL P.C. BOARD	1	1	1	1	1	1	1	1	1	1	1					
30	E22 86J 452	ELECTRONIC CONTROL P.C. BOARD												1	1	1		
31	E22 65J 307	INDOOR COIL THERMISTOR	1	1	1	1	1	1	1	1	1	1	1	1	1	1	RT12, RT13	
32	E22 Y52 440	POWER P.C. BOARD	1	1	1	1	1	1	1	1	1	1	1	1	1	1		
33	E22 77T 457	Wi-Fi INTERFACE MAC-577IF2-E	1	1	1	1	1	1	1	1	1	1	1	1	1	1		MAC-577IF2-E

MSZ-LN25VG2W - [E2], [ER2], [EN2], [ET2] **MSZ-LN25VG2V** - [E2], [ER2], [EN2], [ET2]

MSZ-LN25VG2B - [E2], [ER2], [EN2], [ET2] **MSZ-LN25VG2R** - [E2], [ER2], [EN2], [ET2]

1-40. INDOOR UNIT HEAT EXCHANGER

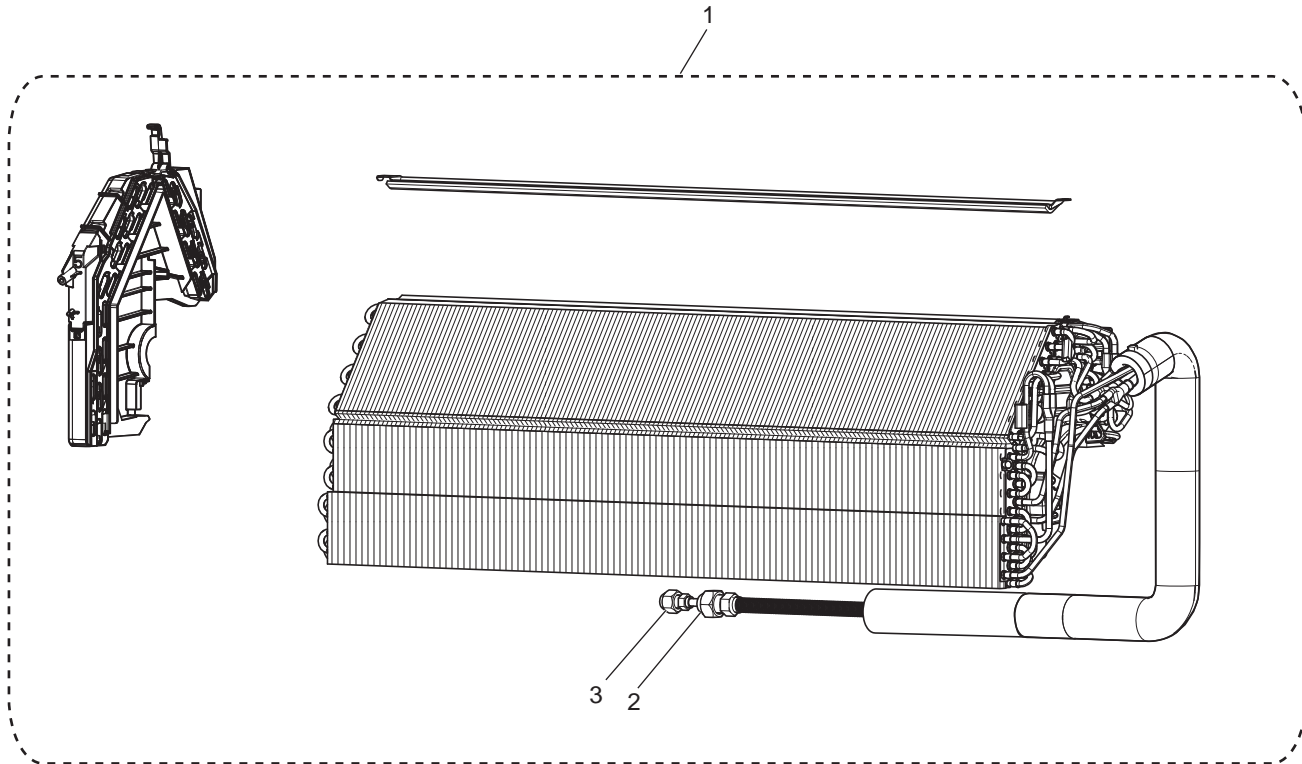

1-40. INDOOR UNIT HEAT EXCHANGER

1. The part quantity below indicates the required number of pieces per unit.

No.	Part No.	Part name	MSZ-LN25VG2W - E2	MSZ-LN25VG2V - E2	MSZ-LN25VG2B - E2	MSZ-LN25VG2R - E2	MSZ-LN25VG2W - ER2	MSZ-LN25VG2V - ER2	MSZ-LN25VG2B - ER2	MSZ-LN25VG2R - ER2	MSZ-LN25VG2W - ET2	MSZ-LN25VG2V - ET2	MSZ-LN25VG2B - ET2	MSZ-LN25VG2R - ET2	MSZ-LN25VG2W - EN2	MSZ-LN25VG2V - EN2	MSZ-LN25VG2B - EN2	MSZ-LN25VG2R - EN2	Symbol in Wiring Diagram	Remarks	
			1	1	1	1	1	1	1	1	1	1	1	1	1	1	1	1			1
1	E22 65J 620	INDOOR HEAT EXCHANGER	1	1	1	1	1	1	1	1	1	1	1	1							
1	E22 81J 620	INDOOR HEAT EXCHANGER													1	1	1	1			
2	E22 815 666	UNION (GAS)	1	1	1	1	1	1	1	1	1	1	1	1	1	1	1	1			ø9.52
3	E22 151 667	UNION (LIQUID)	1	1	1	1	1	1	1	1	1	1	1	1	1	1	1	1			ø6.35

MSZ-LN25VG2W - E3, ET3, ER3

MSZ-LN25VG2V - E3, ET3, ER3

MSZ-LN25VG2B - E3, ET3, ER3

MSZ-LN25VG2R - E3, ET3, ER3

1-41. INDOOR UNIT STRUCTURAL PARTS

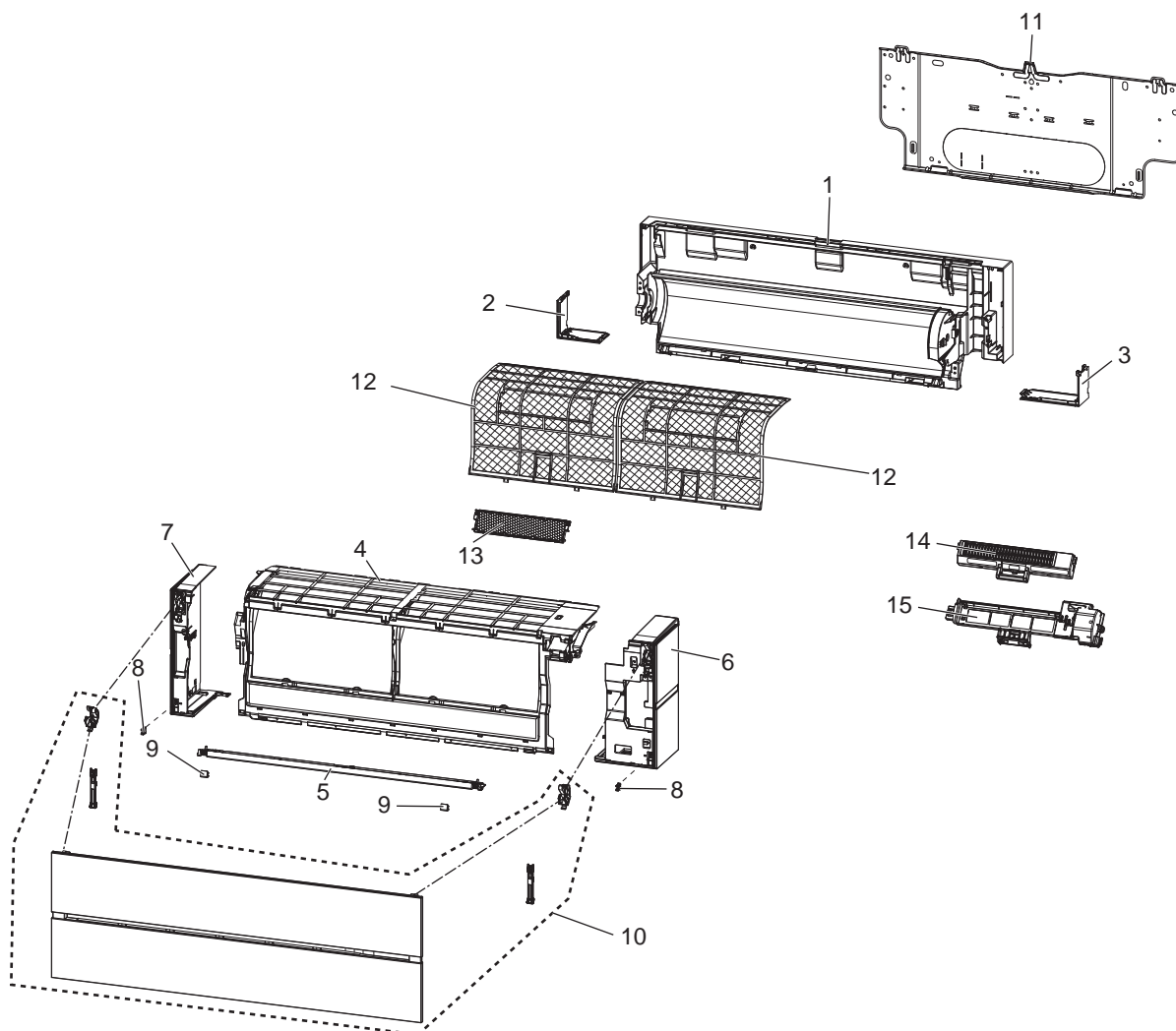

1-42. ACCESSORY AND REMOTE CONTROLLER



1-41. INDOOR UNIT STRUCTURAL PARTS

1. The part quantity below indicates the required number of pieces per unit.

No.	Part No.	Part name	MSZ-LN25VG2W - E3	MSZ-LN25VG2V - E3	MSZ-LN25VG2B - E3	MSZ-LN25VG2R - E3	MSZ-LN25VG2W - ER3	MSZ-LN25VG2V - ER3	MSZ-LN25VG2B - ER3	MSZ-LN25VG2R - ER3	MSZ-LN25VG2W - ET3	MSZ-LN25VG2V - ET3	MSZ-LN25VG2B - ET3	MSZ-LN25VG2R - ET3	Symbol in Wiring Diagram	Remarks
1	E22 Y52 234	BOX ASSEMBLY	1	1			1	1			1	1				
1	E22 Y60 234	BOX ASSEMBLY			1	1			1	1			1	1		
2	E22 Y52 976	CORNER BOX (L)	1	1			1	1			1	1				
2	E22 Y60 976	CORNER BOX (L)			1	1			1	1			1	1		
3	E22 Y52 975	CORNER BOX (R)	1	1			1	1			1	1				
3	E22 Y60 975	CORNER BOX (R)			1	1			1	1			1	1		
4	E22 Y52 000	PANEL ASSEMBLY (F)	1	1			1	1			1	1				
4	E22 Y60 000	PANEL ASSEMBLY (F)			1	1			1	1			1	1		
5	E22 Y52 717	PANEL (U)	1	1			1	1			1	1				
5	E22 Y60 717	PANEL (U)			1				1				1			
5	E22 Y64 717	PANEL (U)				1			1					1		
6	E22 Y52 085	PANEL ASSEMBLY (R)	1				1				1					Includes CATCH (1PC)
6	E22 Y56 085	PANEL ASSEMBLY (R)		1				1				1				Includes CATCH (1PC)
6	E22 Y60 085	PANEL ASSEMBLY (R)			1				1				1			Includes CATCH (1PC)
6	E22 Y64 085	PANEL ASSEMBLY (R)				1				1				1		Includes CATCH (1PC)
7	E22 Y52 086	PANEL ASSEMBLY (L)	1				1				1					Includes CATCH (1PC)
7	E22 Y56 086	PANEL ASSEMBLY (L)		1				1				1				Includes CATCH (1PC)
7	E22 Y60 086	PANEL ASSEMBLY (L)			1				1				1			Includes CATCH (1PC)
7	E22 Y64 086	PANEL ASSEMBLY (L)				1				1				1		Includes CATCH (1PC)
8	E22 F95 142	CATCH	2	2	2	2	2	2	2	2	2	2	2	2		2 PCS/SET
9	E22 Y52 067	SCREW CAP	2	2			2	2			2	2				2 PCS/SET
9	E22 Y60 067	SCREW CAP			2				2				2			2 PCS/SET
9	E22 Y64 067	SCREW CAP				2				2				2		2 PCS/SET
10	E22 Y52 010	FRONT PANEL	1				1				1					
10	E22 Y56 010	FRONT PANEL		1				1				1				
10	E22 Y60 010	FRONT PANEL			1				1				1			
10	E22 Y64 010	FRONT PANEL				1				1				1		
11	E22 35Y 970	INSTALLATION PLATE	1	1	1	1	1	1	1	1	1	1	1	1		
12	E22 Y52 100	AIR FILTER	2	2	2		2	2	2		2	2	2			1 PC/SET
12	E22 Y64 100	AIR FILTER				2				2				2		1 PC/SET
13	—	AIR CLEANING FILTER (DEODORIZING FILTER)	1	1	1	1	1	1	1	1	1	1	1	1		1 PC/SET MAC-3010FT-E
14	E22 Y52 774	AIR PURIFYING DEVICE	1	1	1	1	1	1	1	1	1	1	1	1		
15	E22 65J 775	AIR PURIFYING DEVICE SUPPORT	1	1	1	1	1	1	1	1	1	1	1	1		Equipped with connecting terminal

1-42. ACCESSORY AND REMOTE CONTROLLER

1. The part quantity below indicates the required number of pieces per unit.

No.	Part No.	Part name	MSZ-LN25VG2W - E3	MSZ-LN25VG2V - E3	MSZ-LN25VG2B - E3	MSZ-LN25VG2R - E3	MSZ-LN25VG2W - ER3	MSZ-LN25VG2V - ER3	MSZ-LN25VG2B - ER3	MSZ-LN25VG2R - ER3	MSZ-LN25VG2W - ET3	MSZ-LN25VG2V - ET3	MSZ-LN25VG2B - ET3	MSZ-LN25VG2R - ET3	Symbol in Wiring Diagram	Remarks
16	E22 35Y 426	REMOTE CONTROLLER	1									1				SG19N
16	E22 36Y 426	REMOTE CONTROLLER		1									1			XG19D
16	E22 37Y 426	REMOTE CONTROLLER			1									1		XG19F
16	E22 38Y 426	REMOTE CONTROLLER				1									1	XG19E
16	E22 4C9 426	REMOTE CONTROLLER					1									SG19N
16	E22 5C4 426	REMOTE CONTROLLER						1								XG19D
16	E22 5C8 426	REMOTE CONTROLLER							1							XG19F
16	E22 6C2 426	REMOTE CONTROLLER								1						XG19E

MSZ-LN25VG2W - E3, ET3, ER3
 MSZ-LN25VG2B - E3, ET3, ER3

MSZ-LN25VG2V - E3, ET3, ER3
 MSZ-LN25VG2R - E3, ET3, ER3

1-43. INDOOR UNIT ELECTRICAL PARTS AND FUNCTIONAL PARTS

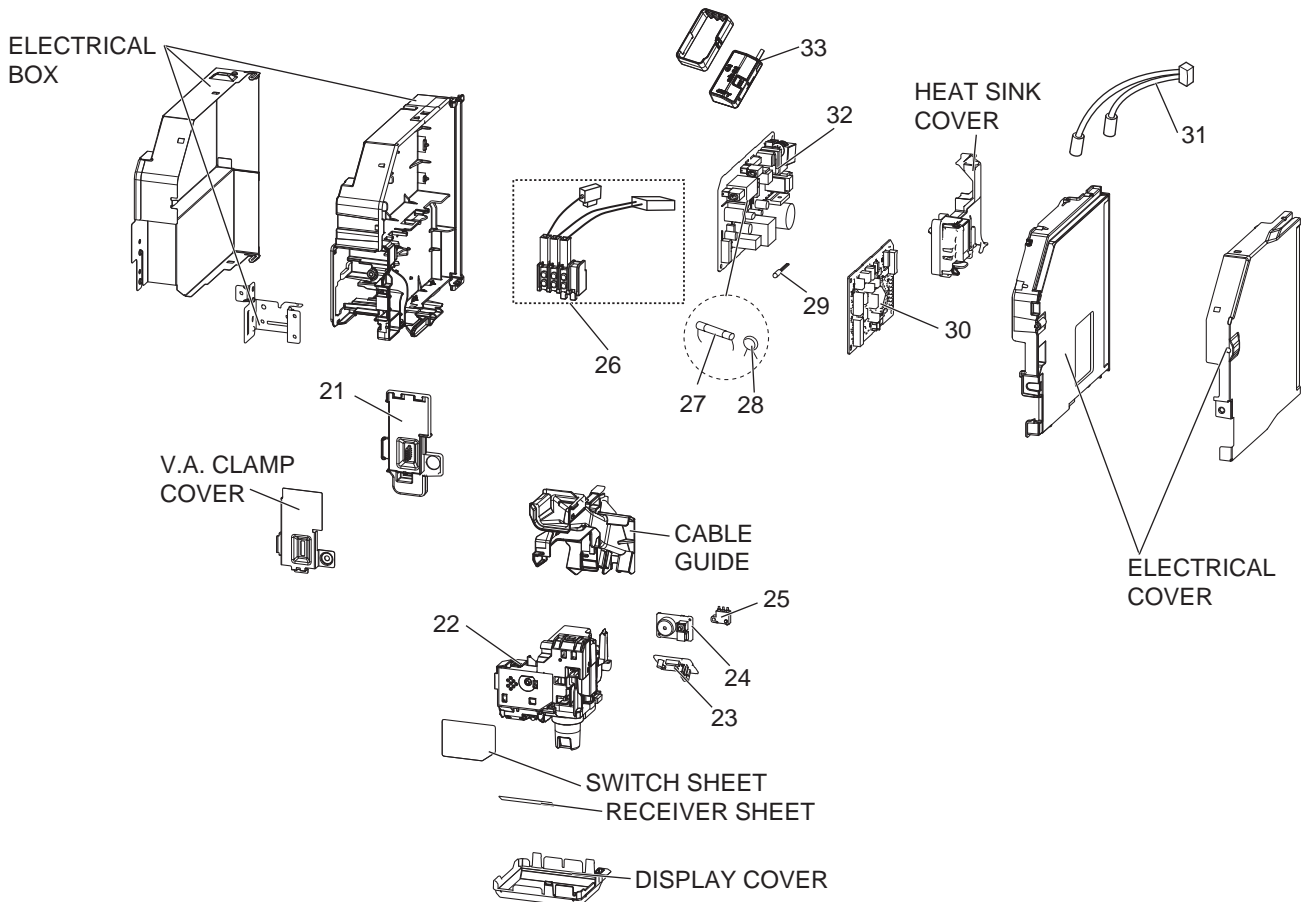
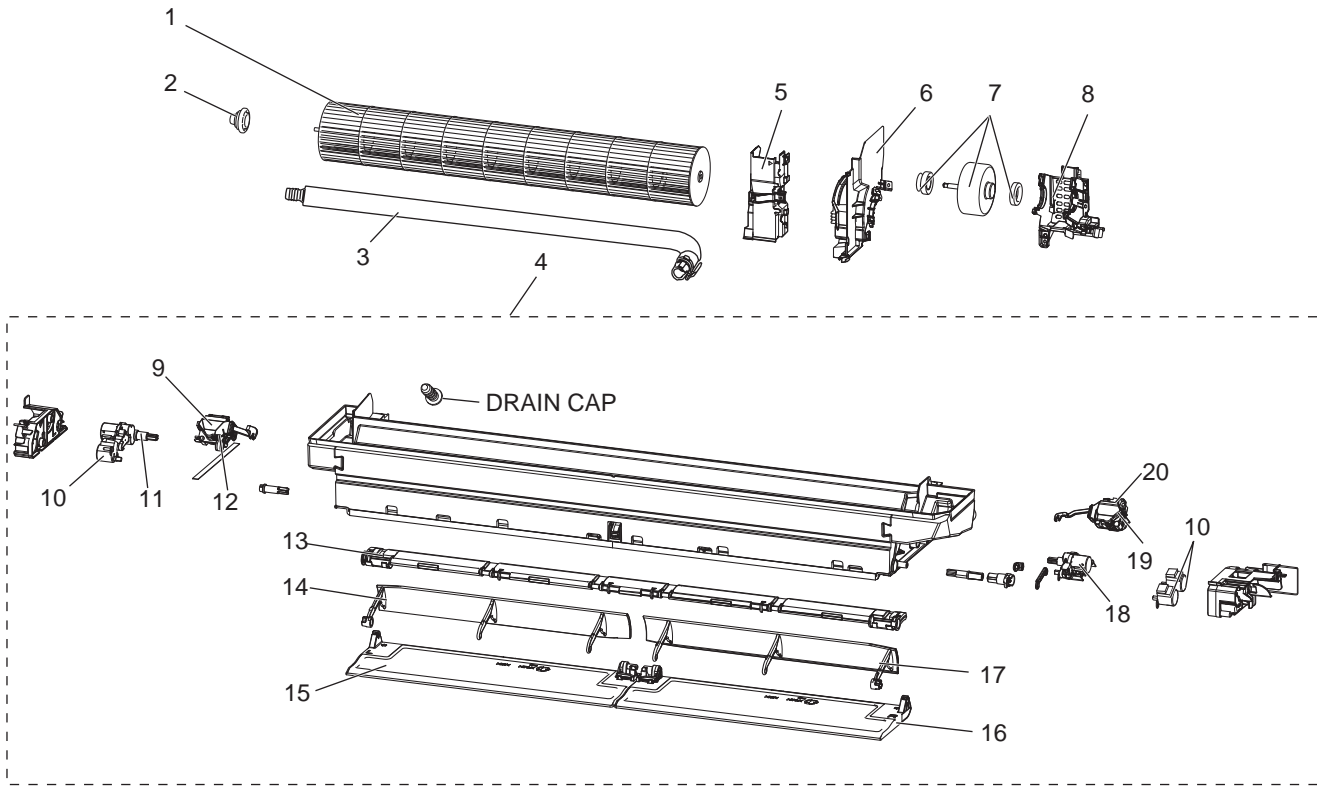

1-43. INDOOR UNIT ELECTRICAL PARTS AND FUNCTIONAL PARTS

1. The part quantity below indicates the required number of pieces per unit.

No.	Part No.	Part name	MSZ-LN25VG2W - E3	MSZ-LN25VG2V - E3	MSZ-LN25VG2B - E3	MSZ-LN25VG2R - E3	MSZ-LN25VG2W - ER3	MSZ-LN25VG2V - ER3	MSZ-LN25VG2B - ER3	MSZ-LN25VG2R - ER3	MSZ-LN25VG2W - ET3	MSZ-LN25VG2V - ET3	MSZ-LN25VG2B - ET3	MSZ-LN25VG2R - ET3	Symbol in Wiring Diagram	Remarks
			1	1	1	1	1	1	1	1	1	1	1	1		
1	E22 Y52 302	LINE FLOW FAN	1	1	1	1	1	1	1	1	1	1	1	1		
2	E22 A89 509	BEARING MOUNT ASSEMBLY	1	1	1	1	1	1	1	1	1	1	1	1		Includes sleeve bearing
3	E22 T20 702	DRAIN HOSE	1	1	1	1	1	1	1	1	1	1	1	1		
4	E22 Y52 235	NOZZLE ASSEMBLY	1	1			1	1			1	1				Full assembly excpt drain hose
4	E22 Y60 235	NOZZLE ASSEMBLY			1				1				1			Full assembly excpt drain hose
4	E22 Y64 235	NOZZLE ASSEMBLY				1				1				1		Full assembly excpt drain hose
5	E22 65J 541	WATER COVER	1	1	1	1	1	1	1	1	1	1	1	1		
6	E22 Y52 333	MOTOR BAND	1	1	1	1	1	1	1	1	1	1	1	1		
7	E22 35Y 300	INDOOR FAN MOTOR	1	1	1	1	1	1	1	1	1	1	1	1	MF	RC0J40-□□ Includes rubber mount
8	E22 20A 333	MOTOR BED	1	1	1	1	1	1	1	1	1	1	1	1		
9	E22 65J 303	VANE MOTOR UNIT (L) (VERTICAL)	1	1	1	1	1	1	1	1	1	1	1	1	MV2	(RIGHT & LEFT)
10	E22 A89 303	VANE MOTOR (HORIZONTAL)	3	3	3	3	3	3	3	3	3	3	3	3	MV1	(UP & DOWN)
11	E22 Y53 303	OUTER VANE MOTOR (L) (HORIZONTAL)	1	1	1	1	1	1	1	1	1	1	1	1	MV1	(UP & DOWN)
12	E22 67J 303	VANE MOTOR (L) (VERTICAL)	1	1	1	1	1	1	1	1	1	1	1	1	MV2	(RIGHT & LEFT)
13	E22 Y52 046	VANE SLIDE ASSEMBLY	1	1			1	1			1	1				
13	E22 Y60 046	VANE SLIDE ASSEMBLY			1	1			1	1			1	1		
14	E22 Y53 040	INNER VANE (L)	1	1	1	1	1	1	1	1	1	1	1	1		
15	E22 Y53 041	OUTER VANE (L)	1	1			1	1			1	1				
15	E22 Y61 041	OUTER VANE (L)			1				1				1			
15	E22 Y65 041	OUTER VANE (L)				1				1				1		
16	E22 Y52 041	OUTER VANE (R)	1	1			1	1			1	1				
16	E22 Y60 041	OUTER VANE (R)			1				1				1			
16	E22 Y64 041	OUTER VANE (R)				1				1				1		
17	E22 Y52 040	INNER VANE (R)	1	1	1	1	1	1	1	1	1	1	1	1		
18	E22 Y54 303	OUTER VANE MOTOR (R) (HORIZONTAL)	1	1	1	1	1	1	1	1	1	1	1	1	MV1	(UP & DOWN)
19	E22 J44 303	VANE MOTOR (R) (VERTICAL)	1	1	1	1	1	1	1	1	1	1	1	1	MV2	(RIGHT & LEFT)
20	E22 66J 303	VANE MOTOR UNIT (R) (VERTICAL)	1	1	1	1	1	1	1	1	1	1	1	1	MV2	(RIGHT & LEFT)
21	E22 Y52 784	V.A. CLAMP	1	1	1	1	1	1	1	1	1	1	1	1		
22	E22 35Y 391	DISPLAY AND i-see SENSOR ASSEMBLY	1	1			1	1			1	1			MT	
22	E22 37Y 391	DISPLAY AND i-see SENSOR ASSEMBLY			1	1			1	1			1	1	MT	
23	E22 35Y 468	DISPLAY AND RECEIVER P.C. BOARD	1	1	1	1	1	1	1	1	1	1	1	1		
24	E22 Y52 326	SWITCH BUZZER P.C. BOARD	1	1	1	1	1	1	1	1	1	1	1	1		
25	E22 Y52 316	INTER LOCK SWITCH (AIR PURIFYING DEVICE)	1	1	1	1	1	1	1	1	1	1	1	1		
26	E22 T21 375	TERMINAL BLOCK	1	1	1	1	1	1	1	1	1	1	1	1	TB	3P
27	E22 A49 382	FUSE	1	1	1	1	1	1	1	1	1	1	1	1	F11	T3.15AL250V
28	E22 B75 385	VARISTOR	1	1	1	1	1	1	1	1	1	1	1	1	NR11	
29	E22 Y52 308	ROOM TEMPERATURE THERMISTOR	1	1	1	1	1	1	1	1	1	1	1	1	RT11	
30	E22 39Y 452	ELECTRONIC CONTROL P.C. BOARD	1	1	1	1	1	1	1	1	1	1	1	1		
31	E22 65J 307	INDOOR COIL THERMISTOR	1	1	1	1	1	1	1	1	1	1	1	1	RT12, RT13	
32	E22 35Y 440	POWER P.C. BOARD	1	1	1	1	1	1	1	1	1	1	1	1		
33	E22 35Y 457	Wi-Fi INTERFACE MAC-577IF2-E	1	1	1	1	1	1	1	1	1	1	1	1		MAC-577IF2-E

MSZ-LN25VG2W - E3, ET3, ER3

MSZ-LN25VG2V - E3, ET3, ER3

MSZ-LN25VG2B - E3, ET3, ER3

MSZ-LN25VG2R - E3, ET3, ER3

1-44. INDOOR UNIT HEAT EXCHANGER

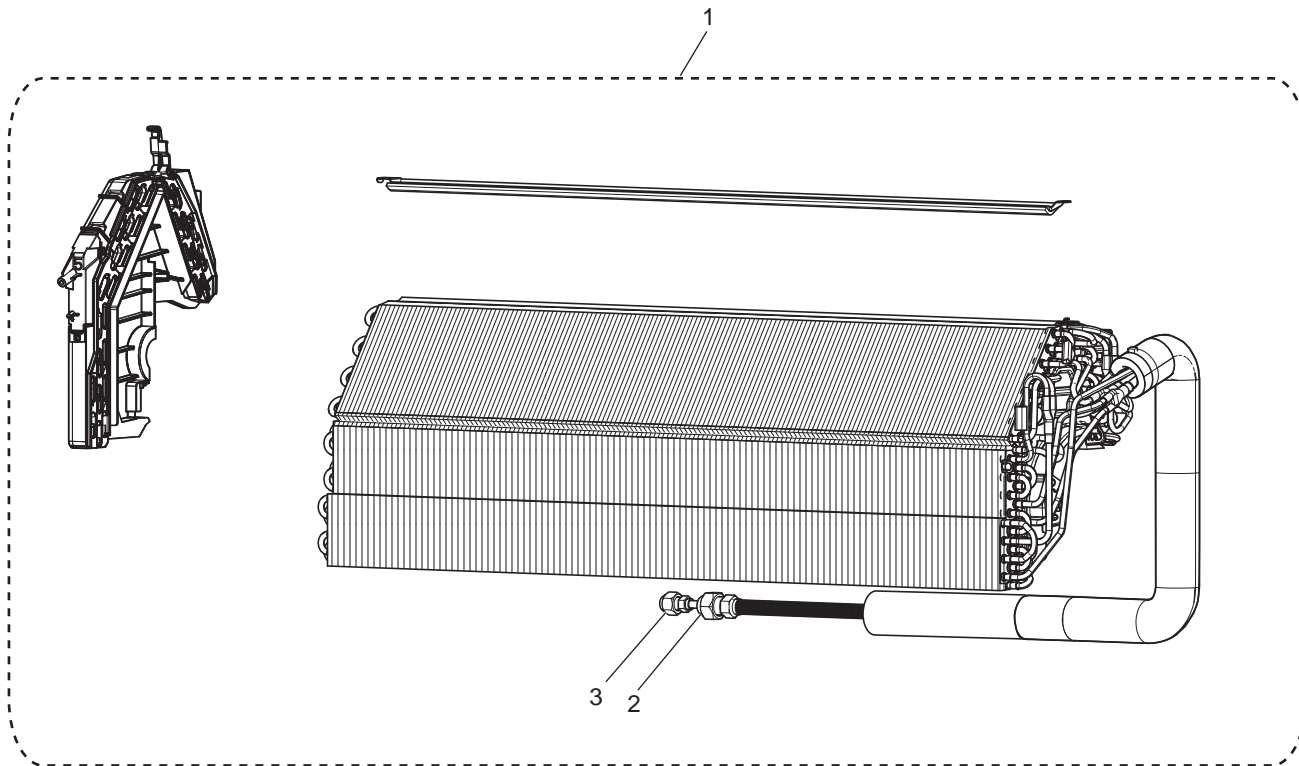

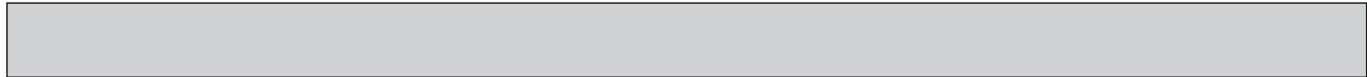

1-44. INDOOR UNIT HEAT EXCHANGER

1. The part quantity below indicates the required number of pieces per unit.

No.	Part No.	Part name													Symbol in Wiring Diagram	Remarks	
			MSZ-LN25VG2W - E3	MSZ-LN25VG2V - E3	MSZ-LN25VG2B - E3	MSZ-LN25VG2R - E3	MSZ-LN25VG2W - ER3	MSZ-LN25VG2V - ER3	MSZ-LN25VG2B - ER3	MSZ-LN25VG2R - ER3	MSZ-LN25VG2W - ET3	MSZ-LN25VG2V - ET3	MSZ-LN25VG2B - ET3	MSZ-LN25VG2R - ET3			
1	E22 65J 620	INDOOR HEAT EXCHANGER	1	1	1	1	1	1	1	1	1	1	1	1	1	1	
2	E22 815 666	UNION (GAS)	1	1	1	1	1	1	1	1	1	1	1	1	1	1	ø9.52
3	E22 151 667	UNION (LIQUID)	1	1	1	1	1	1	1	1	1	1	1	1	1	ø6.35	

MSZ-LN35VG2W-E1, ER1, EN1, ET1 MSZ-LN35VG2V-E1, ER1, EN1, ET1
 MSZ-LN35VG2B-E1, ER1, EN1, ET1 MSZ-LN35VG2R-E1, ER1, EN1, ET1
1-45. INDOOR UNIT STRUCTURAL PARTS

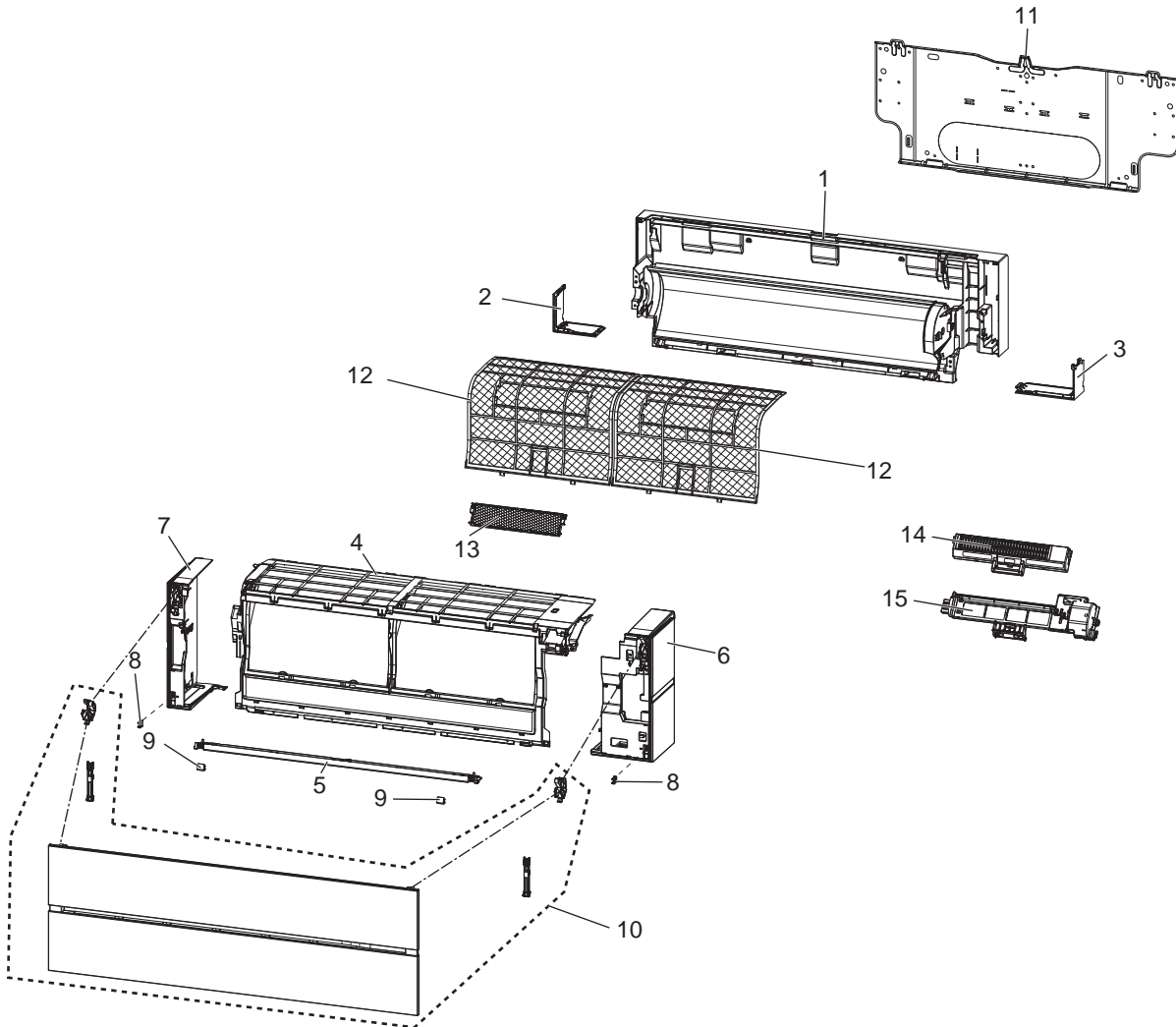

1-45. INDOOR UNIT STRUCTURAL PARTS

1. The part quantity below indicates the required number of pieces per unit.

No.	Part No.	Part name	MSZ-LN35VG2W - E1	MSZ-LN35VG2V - E1	MSZ-LN35VG2B - E1	MSZ-LN35VG2R - E1	MSZ-LN35VG2W - ER1	MSZ-LN35VG2V - ER1	MSZ-LN35VG2B - ER1	MSZ-LN35VG2R - ER1	MSZ-LN35VG2W - ET1	MSZ-LN35VG2V - ET1	MSZ-LN35VG2B - ET1	MSZ-LN35VG2R - ET1	MSZ-LN35VG2W - EN1	MSZ-LN35VG2V - EN1	MSZ-LN35VG2B - EN1	MSZ-LN35VG2R - EN1	Symbol in Wiring Diagram	Remarks	
1	E22 Y52 234	BOX ASSEMBLY	1	1			1	1			1	1			1	1					
1	E22 Y60 234	BOX ASSEMBLY			1	1			1	1			1	1			1	1			
2	E22 Y52 976	CORNER BOX (L)	1	1			1	1			1	1			1	1					
2	E22 Y60 976	CORNER BOX (L)			1	1			1	1			1	1			1	1			
3	E22 Y52 975	CORNER BOX (R)	1	1			1	1			1	1			1	1					
3	E22 Y60 975	CORNER BOX (R)			1	1			1	1			1	1			1	1			
4	E22 Y52 000	PANEL ASSEMBLY (F)	1	1			1	1			1	1			1	1					
4	E22 Y60 000	PANEL ASSEMBLY (F)			1	1			1	1			1	1			1	1			
5	E22 Y52 717	PANEL (U)	1	1			1	1			1	1			1	1					
5	E22 Y60 717	PANEL (U)			1				1				1				1				
5	E22 Y64 717	PANEL (U)				1				1				1				1			
6	E22 Y52 085	PANEL ASSEMBLY (R)	1				1				1				1						
6	E22 Y56 085	PANEL ASSEMBLY (R)		1				1				1					1				
6	E22 Y60 085	PANEL ASSEMBLY (R)			1				1				1					1			
6	E22 Y64 085	PANEL ASSEMBLY (R)				1				1				1					1		
7	E22 Y52 086	PANEL ASSEMBLY (L)	1				1				1				1						
7	E22 Y56 086	PANEL ASSEMBLY (L)		1				1				1					1				
7	E22 Y60 086	PANEL ASSEMBLY (L)			1				1				1					1			
7	E22 Y64 086	PANEL ASSEMBLY (L)				1				1				1					1		
8	E22 F95 142	CATCH	2	2	2	2	2	2	2	2	2	2	2	2	2	2	2	2	2	2	2 PCS/SET
9	E22 Y52 067	SCREW CAP	2	2			2	2			2	2			2	2					
9	E22 Y60 067	SCREW CAP			2				2				2				2				
9	E22 Y64 067	SCREW CAP				2				2				2					2		
10	E22 Y52 010	FRONT PANEL	1				1				1				1						
10	E22 Y56 010	FRONT PANEL		1				1				1					1				
10	E22 Y60 010	FRONT PANEL			1				1				1					1			
10	E22 Y64 010	FRONT PANEL				1				1				1					1		
11	E22 Y52 970	INSTALLATION PLATE	1	1	1	1	1	1	1	1	1	1	1	1	1	1	1	1	1	1	
12	E22 Y52 100	AIR FILTER	2	2	2		2	2	2		2	2	2		2	2	2				1 PC/SET
12	E22 Y64 100	AIR FILTER				2				2				2					2		1 PC/SET
13	—	AIR CLEANING FILTER (DEODORIZING FILTER)	1	1	1	1	1	1	1	1	1	1	1	1	1	1	1	1	1	1	1 PC/SET MAC-3010FT-E
14	E22 Y52 774	AIR PURIFYING DEVICE	1	1	1	1	1	1	1	1	1	1	1	1	1	1	1	1	1	1	
15	E22 65J 775	AIR PURIFYING DEVICE SUPPORT	1	1	1	1	1	1	1	1	1	1	1	1	1	1	1	1	1	1	



MSZ-LN35VG2W - E1, ER1, EN1, ET1 **MSZ-LN35VG2V** - E1, ER1, EN1, ET1
MSZ-LN35VG2B - E1, ER1, EN1, ET1 **MSZ-LN35VG2R** - E1, ER1, EN1, ET1

1-46. ACCESSORY AND REMOTE CONTROLLER



1-46. ACCESSORY AND REMOTE CONTROLLER

1. The part quantity below indicates the required number of pieces per unit.

No.	Part No.	Part name	MSZ-LN35VG2W - [E1]	MSZ-LN35VG2V - [E1]	MSZ-LN35VG2B - [E1]	MSZ-LN35VG2R - [E1]	MSZ-LN35VG2W - [ER1]	MSZ-LN35VG2V - [ER1]	MSZ-LN35VG2B - [ER1]	MSZ-LN35VG2R - [ER1]	MSZ-LN35VG2W - [ET1]	MSZ-LN35VG2V - [ET1]	MSZ-LN35VG2B - [ET1]	MSZ-LN35VG2R - [ET1]	MSZ-LN35VG2W - [EN1]	MSZ-LN35VG2V - [EN1]	MSZ-LN35VG2B - [EN1]	MSZ-LN35VG2R - [EN1]	Symbol in Wiring Diagram	Remarks
1	E22 65J 426	REMOTE CONTROLLER	1								1									SG19N
1	E22 66J 426	REMOTE CONTROLLER		1								1								XG19D
1	E22 67J 426	REMOTE CONTROLLER			1								1							XG19F
1	E22 68J 426	REMOTE CONTROLLER				1								1						XG19E
1	E22 91P 426	REMOTE CONTROLLER					1													SG19N
1	E22 92P 426	REMOTE CONTROLLER						1												XG19D
1	E22 93P 426	REMOTE CONTROLLER							1											XG19F
1	E22 94P 426	REMOTE CONTROLLER								1										XG19E
1	E22 81J 426	REMOTE CONTROLLER													1					SG19L
1	E22 82J 426	REMOTE CONTROLLER														1				XG19A
1	E22 83J 426	REMOTE CONTROLLER															1			XG19C
1	E22 84J 426	REMOTE CONTROLLER																1		XG19B

MSZ-LN35VG2W-E1, ER1, EN1, ET1 MSZ-LN35VG2V-E1, ER1, EN1, ET1
 MSZ-LN35VG2B-E1, ER1, EN1, ET1 MSZ-LN35VG2R-E1, ER1, EN1, ET1

1-47. INDOOR UNIT ELECTRICAL PARTS AND FUNCTIONAL PARTS

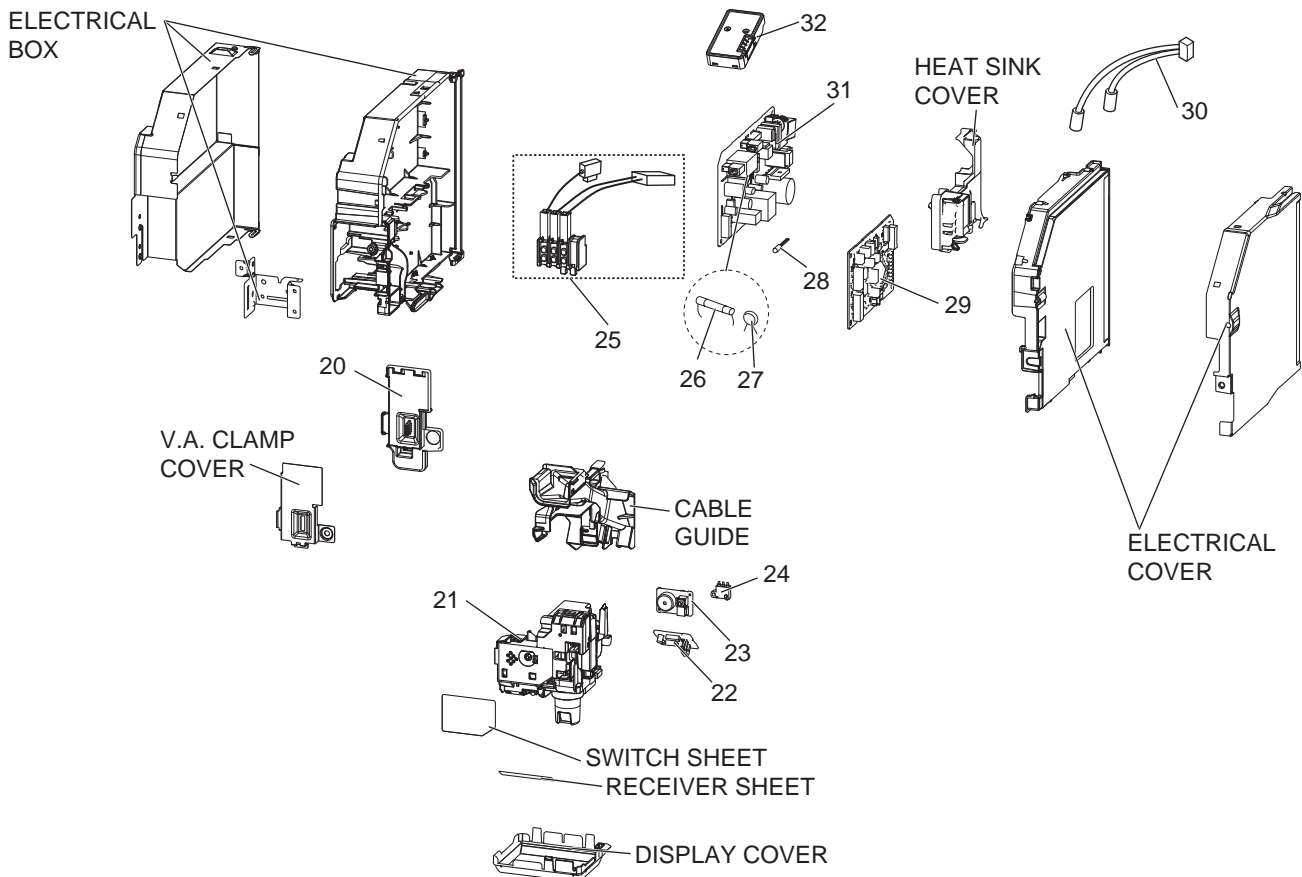
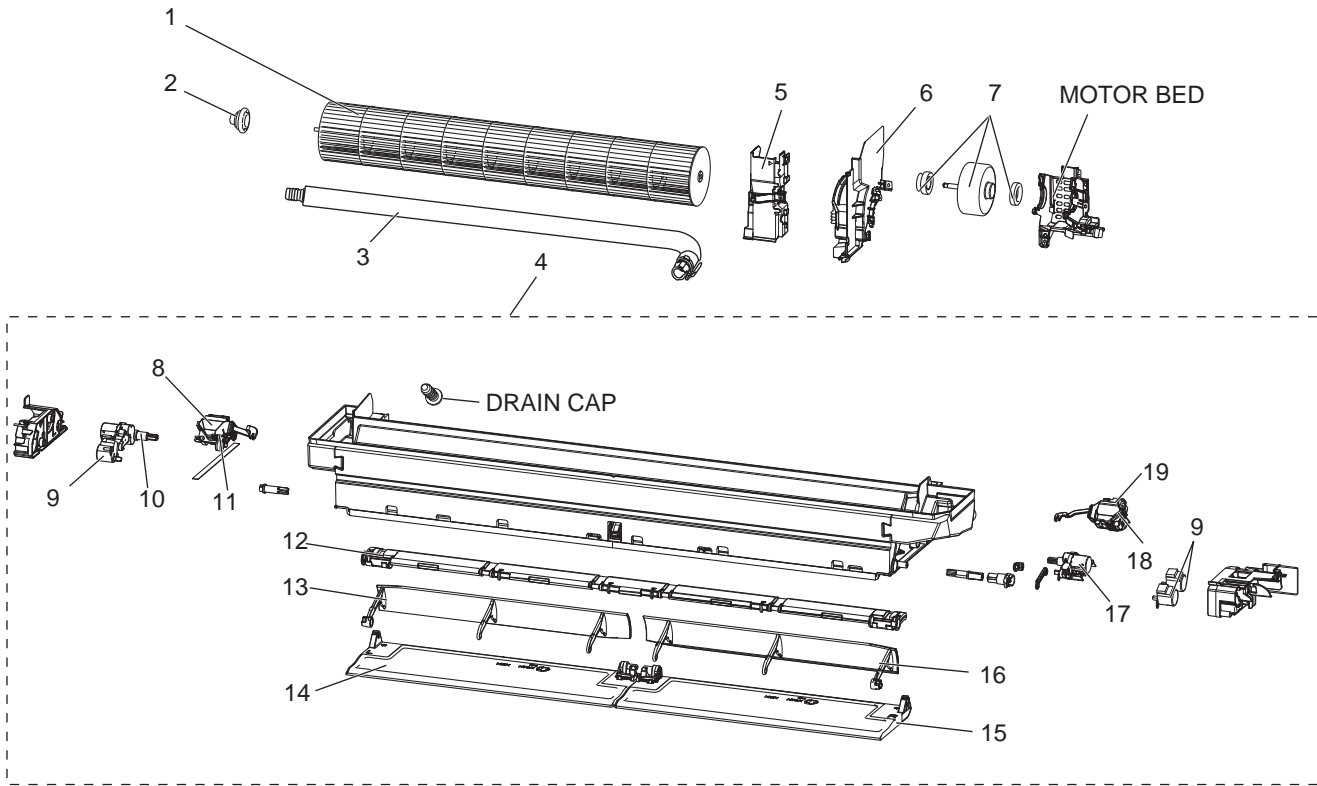

1-47. INDOOR UNIT ELECTRICAL PARTS AND FUNCTIONAL PARTS

1. The part quantity below indicates the required number of pieces per unit.

No.	Part No.	Part name	MSZ-LN35VG2W - [ET]	MSZ-LN35VG2V - [ET]	MSZ-LN35VG2B - [ET]	MSZ-LN35VG2R - [ET]	MSZ-LN35VG2W - [ERT]	MSZ-LN35VG2V - [ERT]	MSZ-LN35VG2B - [ERT]	MSZ-LN35VG2R - [ERT]	MSZ-LN35VG2W - [ET1]	MSZ-LN35VG2V - [ET1]	MSZ-LN35VG2B - [ET1]	MSZ-LN35VG2R - [ET1]	MSZ-LN35VG2W - [EN1]	MSZ-LN35VG2V - [EN1]	MSZ-LN35VG2B - [EN1]	MSZ-LN35VG2R - [EN1]	Symbol in Wiring Diagram	Remarks
1	E22 Y52 302	LINE FLOW FAN	1	1	1	1	1	1	1	1	1	1	1	1	1	1	1	1		
2	E22 A89 509	BEARING MOUNT ASSEMBLY	1	1	1	1	1	1	1	1	1	1	1	1	1	1	1	1		
3	E22 T20 702	DRAIN HOSE	1	1	1	1	1	1	1	1	1	1	1	1						
3	E22 81J 702	DRAIN HOSE													1	1	1	1		
4	E22 Y52 235	NOZZLE ASSEMBLY	1	1			1	1			1	1			1	1				
4	E22 Y60 235	NOZZLE ASSEMBLY			1				1				1				1			
4	E22 Y64 235	NOZZLE ASSEMBLY				1				1				1				1		
5	E22 65J 541	WATER COVER	1	1	1	1	1	1	1	1	1	1	1	1	1	1	1	1		
6	E22 Y52 333	MOTOR BAND	1	1	1	1	1	1	1	1	1	1	1	1	1	1	1	1		
7	E22 65J 300	INDOOR FAN MOTOR	1	1	1	1	1	1	1	1	1	1	1	1	1	1	1	1	MF	RC0J40-□□
8	E22 65J 303	VANE MOTOR UNIT (L) (VERTICAL)	1	1	1	1	1	1	1	1	1	1	1	1	1	1	1	1	MV2	(RIGHT & LEFT)
9	E22 A89 303	VANE MOTOR (HORIZONTAL)	3	3	3	3	3	3	3	3	3	3	3	3	3	3	3	3	MV1	(UP & DOWN)
10	E22 Y53 303	OUTER VANE MOTOR (L) (HORIZONTAL)	1	1	1	1	1	1	1	1	1	1	1	1	1	1	1	1	MV1	(UP & DOWN)
11	E22 67J 303	VANE MOTOR (L) (VERTICAL)	1	1	1	1	1	1	1	1	1	1	1	1	1	1	1	1	MV2	(RIGHT & LEFT)
12	E22 Y52 046	VANE SLIDE ASSEMBLY	1	1			1	1			1	1			1	1				
12	E22 Y60 046	VANE SLIDE ASSEMBLY			1	1			1	1			1	1			1	1		
13	E22 Y53 040	INNER VANE (L)	1	1	1	1	1	1	1	1	1	1	1	1	1	1	1	1		
14	E22 Y53 041	OUTER VANE (L)	1	1			1	1			1	1			1	1				
14	E22 Y61 041	OUTER VANE (L)			1				1				1				1			
14	E22 Y65 041	OUTER VANE (L)				1				1				1				1		
15	E22 Y52 041	OUTER VANE (R)	1	1			1	1			1	1			1	1				
15	E22 Y60 041	OUTER VANE (R)			1				1				1				1			
15	E22 Y64 041	OUTER VANE (R)				1				1				1				1		
16	E22 Y52 040	INNER VANE (R)	1	1	1	1	1	1	1	1	1	1	1	1	1	1	1	1		
17	E22 Y54 303	OUTER VANE MOTOR (R) (HORIZONTAL)	1	1	1	1	1	1	1	1	1	1	1	1	1	1	1	1	MV1	(UP & DOWN)
18	E22 J44 303	VANE MOTOR (R) (VERTICAL)	1	1	1	1	1	1	1	1	1	1	1	1	1	1	1	1	MV2	(RIGHT & LEFT)
19	E22 66J 303	VANE MOTOR UNIT (R) (VERTICAL)	1	1	1	1	1	1	1	1	1	1	1	1	1	1	1	1	MV2	(RIGHT & LEFT)
20	E22 Y52 784	V.A. CLAMP	1	1	1	1	1	1	1	1	1	1	1	1	1	1	1	1		
21	E22 Y52 391	DISPLAY AND i-see SENSOR ASSEMBLY	1	1			1	1			1	1			1	1			MT	
21	E22 Y60 391	DISPLAY AND i-see SENSOR ASSEMBLY			1	1			1	1			1	1			1	1	MT	
22	E22 Y52 468	DISPLAY AND RECEIVER P.C. BOARD	1	1	1	1	1	1	1	1	1	1	1	1	1	1	1	1		
23	E22 Y52 326	SWITCH BUZZER P.C. BOARD	1	1	1	1	1	1	1	1	1	1	1	1	1	1	1	1		
24	E22 Y52 316	INTER LOCK SWITCH (AIR PURIFYING DEVICE)	1	1	1	1	1	1	1	1	1	1	1	1	1	1	1	1		
25	E22 T21 375	TERMINAL BLOCK	1	1	1	1	1	1	1	1	1	1	1	1	1	1	1	1	TB	3P
26	E22 A49 382	FUSE	1	1	1	1	1	1	1	1	1	1	1	1	1	1	1	1	F11	T3.15AL250V
27	E22 B75 385	VARISTOR	1	1	1	1	1	1	1	1	1	1	1	1	1	1	1	1	NR11	
28	E22 Y52 308	ROOM TEMPERATURE THERMISTOR	1	1	1	1	1	1	1	1	1	1	1	1	1	1	1	1	RT11	
29	E22 73J 452	ELECTRONIC CONTROL P.C. BOARD	1	1	1	1	1	1	1	1	1	1	1	1						
29	E22 89J 452	ELECTRONIC CONTROL P.C. BOARD													1	1	1	1		
30	E22 65J 307	INDOOR COIL THERMISTOR	1	1	1	1	1	1	1	1	1	1	1	1	1	1	1	1	RT12, RT13	
31	E22 Y52 440	POWER P.C. BOARD	1	1	1	1	1	1	1	1	1	1	1	1	1	1	1	1		
32	E22 Y52 457	Wi-Fi INTERFACE MAC-567IFB-E	1	1	1	1	1	1	1	1	1	1	1	1	1	1	1	1		MAC-567IFB-E

MSZ-LN35VG2W - E1, ER1, EN1, ET1 **MSZ-LN35VG2V** - E1, ER1, EN1, ET1

MSZ-LN35VG2B - E1, ER1, EN1, ET1 **MSZ-LN35VG2R** - E1, ER1, EN1, ET1

1-48. INDOOR UNIT HEAT EXCHANGER

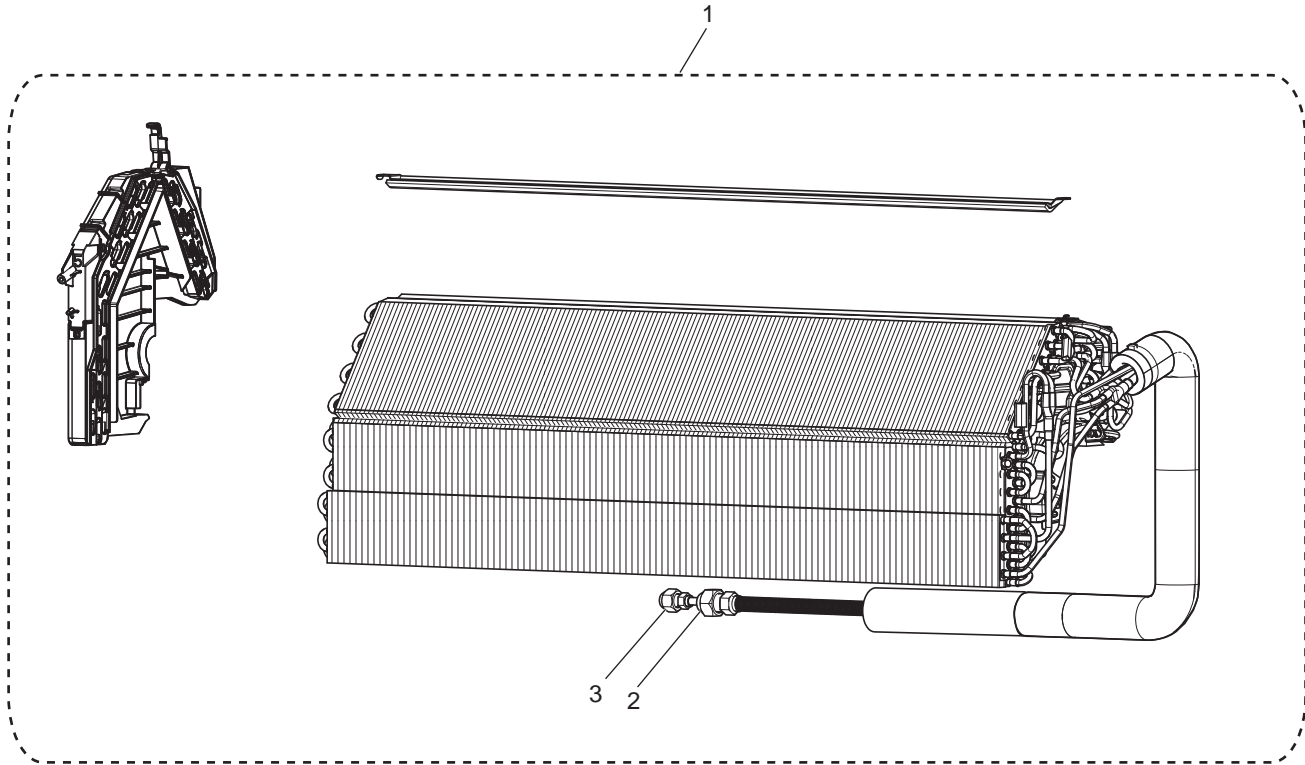



1-48. INDOOR UNIT HEAT EXCHANGER

1. The part quantity below indicates the required number of pieces per unit.

No.	Part No.	Part name	MSZ-LN35VG2W - [ET]																Symbol in Wiring Diagram	Remarks			
			MSZ-LN35VG2V - [E1]	MSZ-LN35VG2B - [E1]	MSZ-LN35VG2R - [E1]	MSZ-LN35VG2W - [ERT]	MSZ-LN35VG2V - [ERT]	MSZ-LN35VG2B - [ERT]	MSZ-LN35VG2R - [ERT]	MSZ-LN35VG2W - [ET1]	MSZ-LN35VG2V - [ET1]	MSZ-LN35VG2B - [ET1]	MSZ-LN35VG2R - [ET1]	MSZ-LN35VG2W - [EN1]	MSZ-LN35VG2V - [EN1]	MSZ-LN35VG2B - [EN1]	MSZ-LN35VG2R - [EN1]						
1	E22 65J 620	INDOOR HEAT EXCHANGER	1	1	1	1	1	1	1	1	1	1	1	1	1	1	1						
1	E22 81J 620	INDOOR HEAT EXCHANGER																1	1	1	1		
2	E22 815 666	UNION (GAS)	1	1	1	1	1	1	1	1	1	1	1	1	1	1	1	1	1	1	1		ø9.52
3	E22 151 667	UNION (LIQUID)	1	1	1	1	1	1	1	1	1	1	1	1	1	1	1	1	1	1	1		ø6.35

MSZ-LN35VG2W - [E2], [ER2], [EN2], [ET2] **MSZ-LN35VG2V** - [E2], [ER2], [EN2], [ET2]

MSZ-LN35VG2B - [E2], [ER2], [EN2], [ET2] **MSZ-LN35VG2R** - [E2], [ER2], [EN2], [ET2]

1-49. INDOOR UNIT STRUCTURAL PARTS

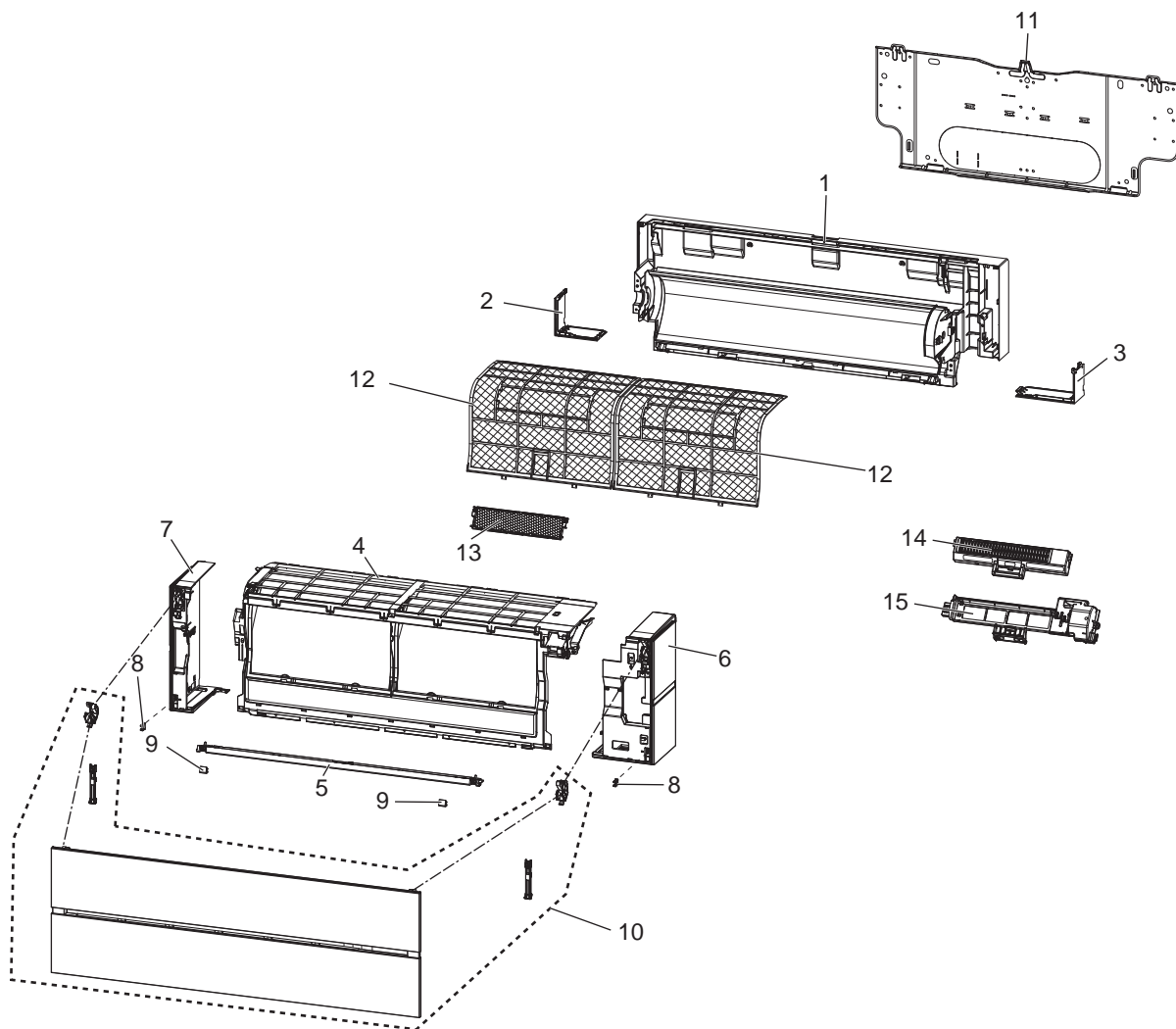

1-49. INDOOR UNIT STRUCTURAL PARTS

1. The part quantity below indicates the required number of pieces per unit.

No.	Part No.	Part name	MSZ-LN35VG2W - E2	MSZ-LN35VG2V - E2	MSZ-LN35VG2B - E2	MSZ-LN35VG2R - E2	MSZ-LN35VG2W - ER2	MSZ-LN35VG2V - ER2	MSZ-LN35VG2B - ER2	MSZ-LN35VG2R - ER2	MSZ-LN35VG2W - ET2	MSZ-LN35VG2V - ET2	MSZ-LN35VG2B - ET2	MSZ-LN35VG2R - ET2	MSZ-LN35VG2W - EN2	MSZ-LN35VG2V - EN2	MSZ-LN35VG2B - EN2	MSZ-LN35VG2R - EN2	Symbol in Wiring Diagram	Remarks	
1	E22 Y52 234	BOX ASSEMBLY	1	1			1	1			1	1			1	1					
1	E22 Y60 234	BOX ASSEMBLY			1	1			1	1			1	1			1	1			
2	E22 Y52 976	CORNER BOX (L)	1	1			1	1			1	1			1	1					
2	E22 Y60 976	CORNER BOX (L)			1	1			1	1			1	1			1	1			
3	E22 Y52 975	CORNER BOX (R)	1	1			1	1			1	1			1	1					
3	E22 Y60 975	CORNER BOX (R)			1	1			1	1			1	1			1	1			
4	E22 Y52 000	PANEL ASSEMBLY (F)	1	1			1	1			1	1			1	1					
4	E22 Y60 000	PANEL ASSEMBLY (F)			1	1			1	1			1	1			1	1			
5	E22 Y52 717	PANEL (U)	1	1			1	1			1	1			1	1					
5	E22 Y60 717	PANEL (U)			1				1				1				1				
5	E22 Y64 717	PANEL (U)				1				1			1					1			
6	E22 Y52 085	PANEL ASSEMBLY (R)	1				1				1				1					Includes CATCH (1PC)	
6	E22 Y56 085	PANEL ASSEMBLY (R)		1				1				1					1			Includes CATCH (1PC)	
6	E22 Y60 085	PANEL ASSEMBLY (R)			1				1				1					1		Includes CATCH (1PC)	
6	E22 Y64 085	PANEL ASSEMBLY (R)				1				1				1					1	Includes CATCH (1PC)	
7	E22 Y52 086	PANEL ASSEMBLY (L)	1				1				1				1					Includes CATCH (1PC)	
7	E22 Y56 086	PANEL ASSEMBLY (L)		1				1				1					1			Includes CATCH (1PC)	
7	E22 Y60 086	PANEL ASSEMBLY (L)			1				1				1					1		Includes CATCH (1PC)	
7	E22 Y64 086	PANEL ASSEMBLY (L)				1				1				1					1	Includes CATCH (1PC)	
8	E22 F95 142	CATCH	2	2	2	2	2	2	2	2	2	2	2	2	2	2	2	2	2	2	2 PCS/SET
9	E22 Y52 067	SCREW CAP	2	2			2	2			2	2			2	2					2 PCS/SET
9	E22 Y60 067	SCREW CAP			2				2				2				2				2 PCS/SET
9	E22 Y64 067	SCREW CAP				2				2				2				2			2 PCS/SET
10	E22 Y52 010	FRONT PANEL	1				1				1				1						
10	E22 Y56 010	FRONT PANEL		1				1				1					1				
10	E22 Y60 010	FRONT PANEL			1				1				1					1			
10	E22 Y64 010	FRONT PANEL				1				1				1					1		
11	E22 Y52 970	INSTALLATION PLATE	1	1	1	1	1	1	1	1	1	1	1	1	1	1	1	1	1	1	
12	E22 Y52 100	AIR FILTER	2	2	2		2	2	2		2	2	2		2	2	2				1 PC/SET
12	E22 Y64 100	AIR FILTER				2				2				2					2		1 PC/SET
13	—	AIR CLEANING FILTER (DEODORIZING FILTER)	1	1	1	1	1	1	1	1	1	1	1	1	1	1	1	1	1	1	1 PC/SET MAC-3010FT-E
14	E22 Y52 774	AIR PURIFYING DEVICE	1	1	1	1	1	1	1	1	1	1	1	1	1	1	1	1	1	1	
15	E22 65J 775	AIR PURIFYING DEVICE SUPPORT	1	1	1	1	1	1	1	1	1	1	1	1	1	1	1	1	1	1	Equipped with connecting terminal



MSZ-LN35VG2W- E2, ER2, EN2, ET2 **MSZ-LN35VG2V-** E2, ER2, EN2, ET2
MSZ-LN35VG2B- E2, ER2, EN2, ET2 **MSZ-LN35VG2R-** E2, ER2, EN2, ET2

1-50. ACCESSORY AND REMOTE CONTROLLER



1-50. ACCESSORY AND REMOTE CONTROLLER

1. The part quantity below indicates the required number of pieces per unit.

No.	Part No.	Part name	MSZ-LN35VG2W - E2	MSZ-LN35VG2V - E2	MSZ-LN35VG2B - E2	MSZ-LN35VG2R - E2	MSZ-LN35VG2W - ER2	MSZ-LN35VG2V - ER2	MSZ-LN35VG2B - ER2	MSZ-LN35VG2R - ER2	MSZ-LN35VG2W - ET2	MSZ-LN35VG2V - ET2	MSZ-LN35VG2B - ET2	MSZ-LN35VG2R - ET2	MSZ-LN35VG2W - EN2	MSZ-LN35VG2V - EN2	MSZ-LN35VG2B - EN2	MSZ-LN35VG2R - EN2	Symbol in Wiring Diagram	Remarks	
1	E22 65J 426	REMOTE CONTROLLER	1								1										SG19N
1	E22 66J 426	REMOTE CONTROLLER		1								1									XG19D
1	E22 67J 426	REMOTE CONTROLLER			1								1								XG19F
1	E22 68J 426	REMOTE CONTROLLER				1								1							XG19E
1	E22 91P 426	REMOTE CONTROLLER					1														SG19N
1	E22 92P 426	REMOTE CONTROLLER						1													XG19D
1	E22 93P 426	REMOTE CONTROLLER							1												XG19F
1	E22 94P 426	REMOTE CONTROLLER								1											XG19E
1	E22 81J 426	REMOTE CONTROLLER													1						SG19L
1	E22 82J 426	REMOTE CONTROLLER														1					XG19A
1	E22 83J 426	REMOTE CONTROLLER															1				XG19C
1	E22 84J 426	REMOTE CONTROLLER																1			XG19B

MSZ-LN35VG2W - [E2], [ER2], [EN2], [ET2] MSZ-LN35VG2V - [E2], [ER2], [EN2], [ET2]
 MSZ-LN35VG2B - [E2], [ER2], [EN2], [ET2] MSZ-LN35VG2R - [E2], [ER2], [EN2], [ET2]

1-51. INDOOR UNIT ELECTRICAL PARTS AND FUNCTIONAL PARTS

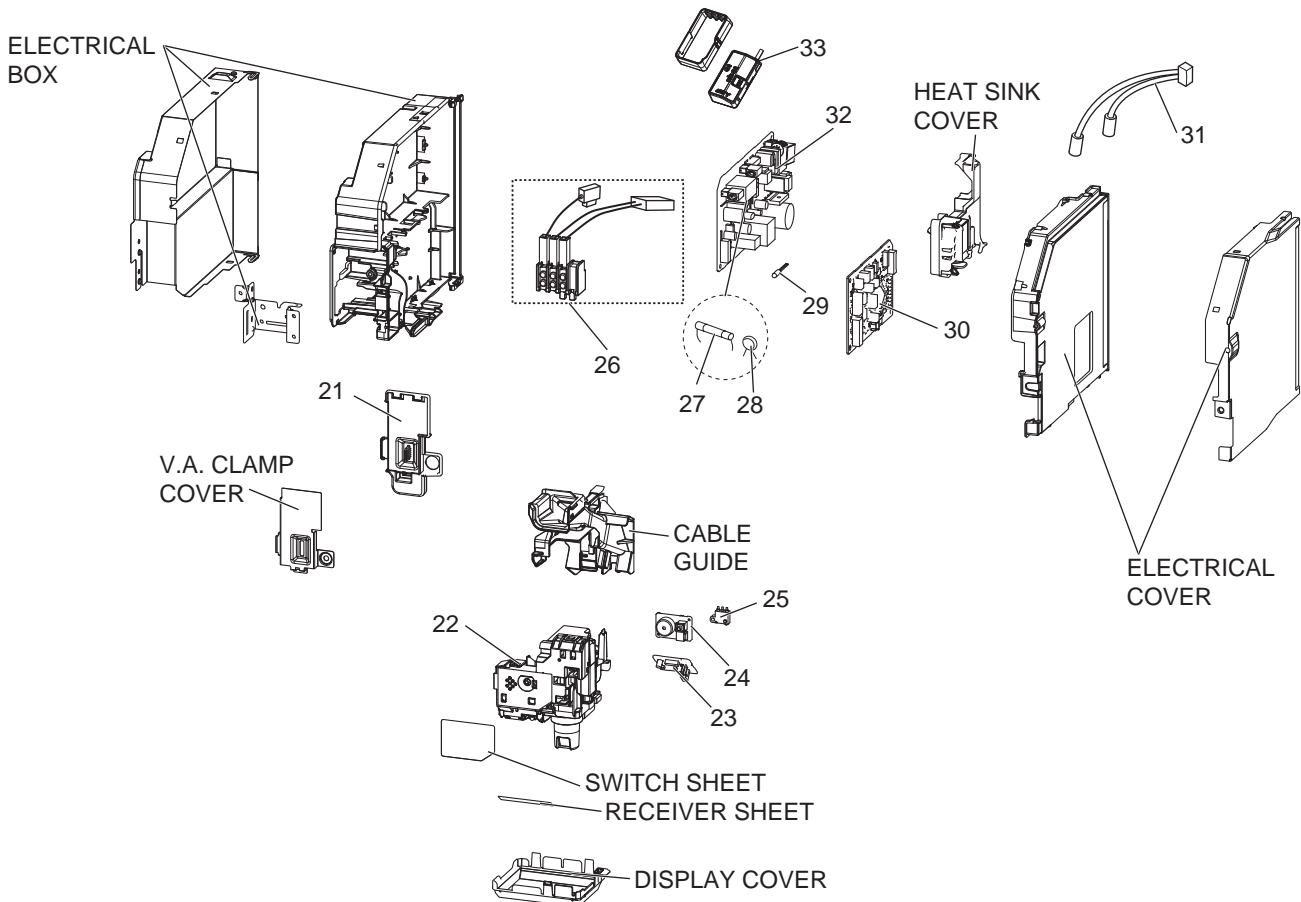
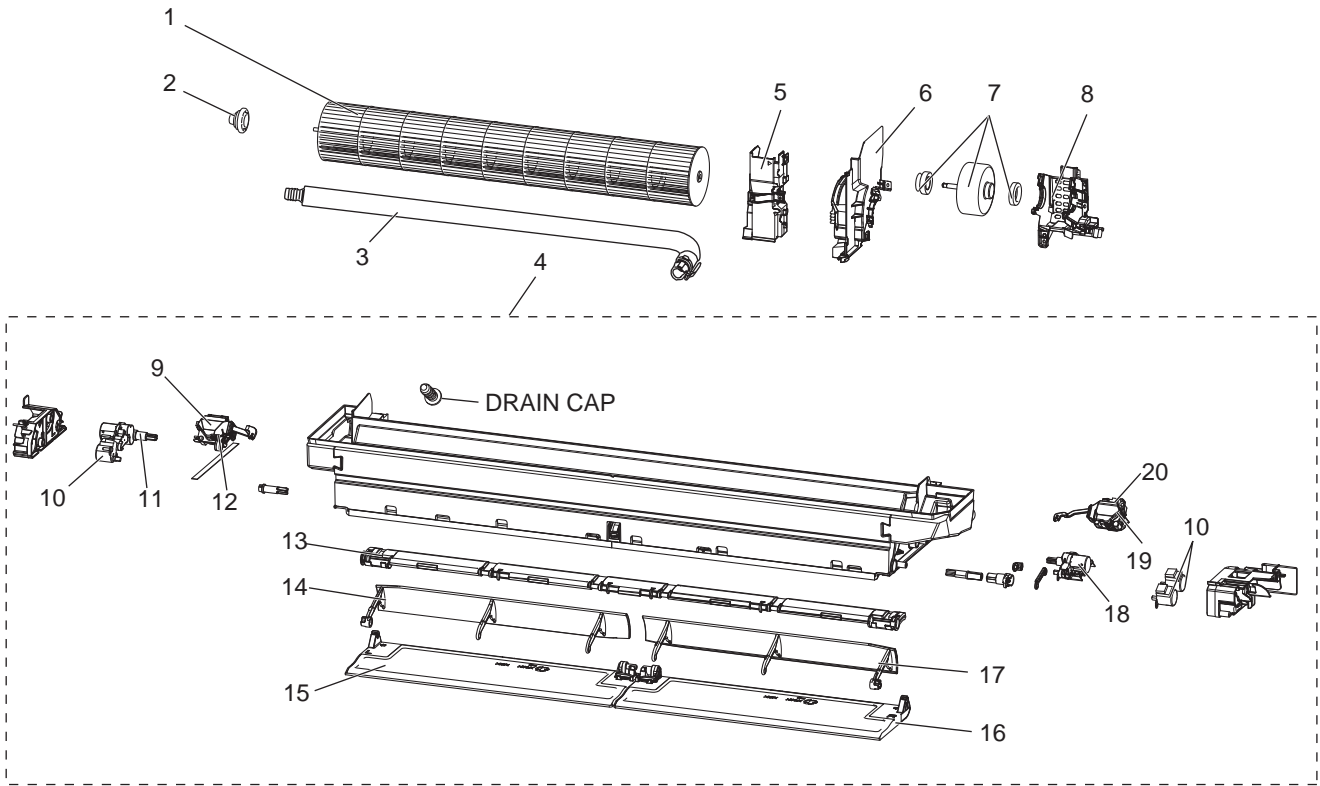

1-51. INDOOR UNIT ELECTRICAL PARTS AND FUNCTIONAL PARTS

1. The part quantity below indicates the required number of pieces per unit.

No.	Part No.	Part name	MSZ-LN35VG2W - E2	MSZ-LN35VG2V - E2	MSZ-LN35VG2B - E2	MSZ-LN35VG2R - E2	MSZ-LN35VG2W - ER2	MSZ-LN35VG2V - ER2	MSZ-LN35VG2B - ER2	MSZ-LN35VG2R - ER2	MSZ-LN35VG2W - ET2	MSZ-LN35VG2V - ET2	MSZ-LN35VG2B - ET2	MSZ-LN35VG2R - ET2	MSZ-LN35VG2W - EN2	MSZ-LN35VG2V - EN2	MSZ-LN35VG2B - EN2	MSZ-LN35VG2R - EN2	Symbol in Wiring Diagram	Remarks
			1	1	1	1	1	1	1	1	1	1	1	1	1	1	1	1		
1	E22 Y52 302	LINE FLOW FAN	1	1	1	1	1	1	1	1	1	1	1	1	1	1	1	1		
2	E22 A89 509	BEARING MOUNT ASSEMBLY	1	1	1	1	1	1	1	1	1	1	1	1	1	1	1	1		
3	E22 T20 702	DRAIN HOSE	1	1	1	1	1	1	1	1	1	1	1	1						
3	E22 81J 702	DRAIN HOSE													1	1	1	1		
4	E22 Y52 235	NOZZLE ASSEMBLY	1	1			1	1			1	1			1	1				Full assembly except drain hose
4	E22 Y60 235	NOZZLE ASSEMBLY			1				1				1				1			Full assembly except drain hose
4	E22 Y64 235	NOZZLE ASSEMBLY				1			1				1					1		Full assembly except drain hose
5	E22 65J 541	WATER COVER	1	1	1	1	1	1	1	1	1	1	1	1	1	1	1	1		
6	E22 Y52 333	MOTOR BAND	1	1	1	1	1	1	1	1	1	1	1	1	1	1	1	1		
7	E22 65J 300	INDOOR FAN MOTOR	1	1	1	1	1	1	1	1	1	1	1	1	1	1	1	1	MF	RC0J40-□□ Includes rubber mount
8	E22 20A 333	MOTOR BED	1	1	1	1	1	1	1	1	1	1	1	1	1	1	1	1		
9	E22 65J 303	VANE MOTOR UNIT (L) (VERTICAL)	1	1	1	1	1	1	1	1	1	1	1	1	1	1	1	1	MV2	(RIGHT & LEFT)
10	E22 A89 303	VANE MOTOR (HORIZONTAL)	3	3	3	3	3	3	3	3	3	3	3	3	3	3	3	3	MV1	(UP & DOWN)
11	E22 Y53 303	OUTER VANE MOTOR (L) (HORIZONTAL)	1	1	1	1	1	1	1	1	1	1	1	1	1	1	1	1	MV1	(UP & DOWN)
12	E22 67J 303	VANE MOTOR (L) (VERTICAL)	1	1	1	1	1	1	1	1	1	1	1	1	1	1	1	1	MV2	(RIGHT & LEFT)
13	E22 Y52 046	VANE SLIDE ASSEMBLY	1	1			1	1			1	1			1	1				
13	E22 Y60 046	VANE SLIDE ASSEMBLY			1	1			1	1			1	1			1	1		
14	E22 Y53 040	INNER VANE (L)	1	1	1	1	1	1	1	1	1	1	1	1	1	1	1	1		
15	E22 Y53 041	OUTER VANE (L)	1	1			1	1			1	1			1	1				
15	E22 Y61 041	OUTER VANE (L)			1				1				1				1			
15	E22 Y65 041	OUTER VANE (L)				1			1				1					1		
16	E22 Y52 041	OUTER VANE (R)	1	1			1	1			1	1			1	1				
16	E22 Y60 041	OUTER VANE (R)			1				1				1				1			
16	E22 Y64 041	OUTER VANE (R)				1			1				1					1		
17	E22 Y52 040	INNER VANE (R)	1	1	1	1	1	1	1	1	1	1	1	1	1	1	1	1		
18	E22 Y54 303	OUTER VANE MOTOR (R) (HORIZONTAL)	1	1	1	1	1	1	1	1	1	1	1	1	1	1	1	1	MV1	(UP & DOWN)
19	E22 J44 303	VANE MOTOR (R) (VERTICAL)	1	1	1	1	1	1	1	1	1	1	1	1	1	1	1	1	MV2	(RIGHT & LEFT)
20	E22 66J 303	VANE MOTOR UNIT (R) (VERTICAL)	1	1	1	1	1	1	1	1	1	1	1	1	1	1	1	1	MV2	(RIGHT & LEFT)
21	E22 Y52 784	V.A. CLAMP	1	1	1	1	1	1	1	1	1	1	1	1	1	1	1	1		
22	E22 Y52 391	DISPLAY AND i-see SENSOR ASSEMBLY	1	1			1	1			1	1			1	1			MT	
22	E22 Y60 391	DISPLAY AND i-see SENSOR ASSEMBLY			1	1			1	1			1	1			1	1	MT	
23	E22 Y52 468	DISPLAY AND RECEIVER P.C. BOARD	1	1	1	1	1	1	1	1	1	1	1	1	1	1	1	1		
24	E22 Y52 326	SWITCH BUZZER P.C. BOARD	1	1	1	1	1	1	1	1	1	1	1	1	1	1	1	1		
25	E22 Y52 316	INTER LOCK SWITCH (AIR PURIFYING DEVICE)	1	1	1	1	1	1	1	1	1	1	1	1	1	1	1	1		
26	E22 T21 375	TERMINAL BLOCK	1	1	1	1	1	1	1	1	1	1	1	1	1	1	1	1	TB	3P
27	E22 A49 382	FUSE	1	1	1	1	1	1	1	1	1	1	1	1	1	1	1	1	F11	T3.15AL250V
28	E22 B75 385	VARISTOR	1	1	1	1	1	1	1	1	1	1	1	1	1	1	1	1	NR11	
29	E22 Y52 308	ROOM TEMPERATURE THERMISTOR	1	1	1	1	1	1	1	1	1	1	1	1	1	1	1	1	RT11	
30	E22 74J 452	ELECTRONIC CONTROL P.C. BOARD	1	1	1	1	1	1	1	1	1	1	1							
30	E22 90J 452	ELECTRONIC CONTROL P.C. BOARD													1	1	1	1		
31	E22 65J 307	INDOOR COIL THERMISTOR	1	1	1	1	1	1	1	1	1	1	1	1	1	1	1	1	RT12, RT13	
32	E22 Y52 440	POWER P.C. BOARD	1	1	1	1	1	1	1	1	1	1	1	1	1	1	1	1		
33	E22 77T 457	Wi-Fi INTERFACE MAC-577IF2-E	1	1	1	1	1	1	1	1	1	1	1	1	1	1	1	1		MAC-577IF2-E

MSZ-LN35VG2W - [E2], [ER2], [EN2], [ET2] **MSZ-LN35VG2V** - [E2], [ER2], [EN2], [ET2]
MSZ-LN35VG2B - [E2], [ER2], [EN2], [ET2] **MSZ-LN35VG2R** - [E2], [ER2], [EN2], [ET2]

1-52. INDOOR UNIT HEAT EXCHANGER

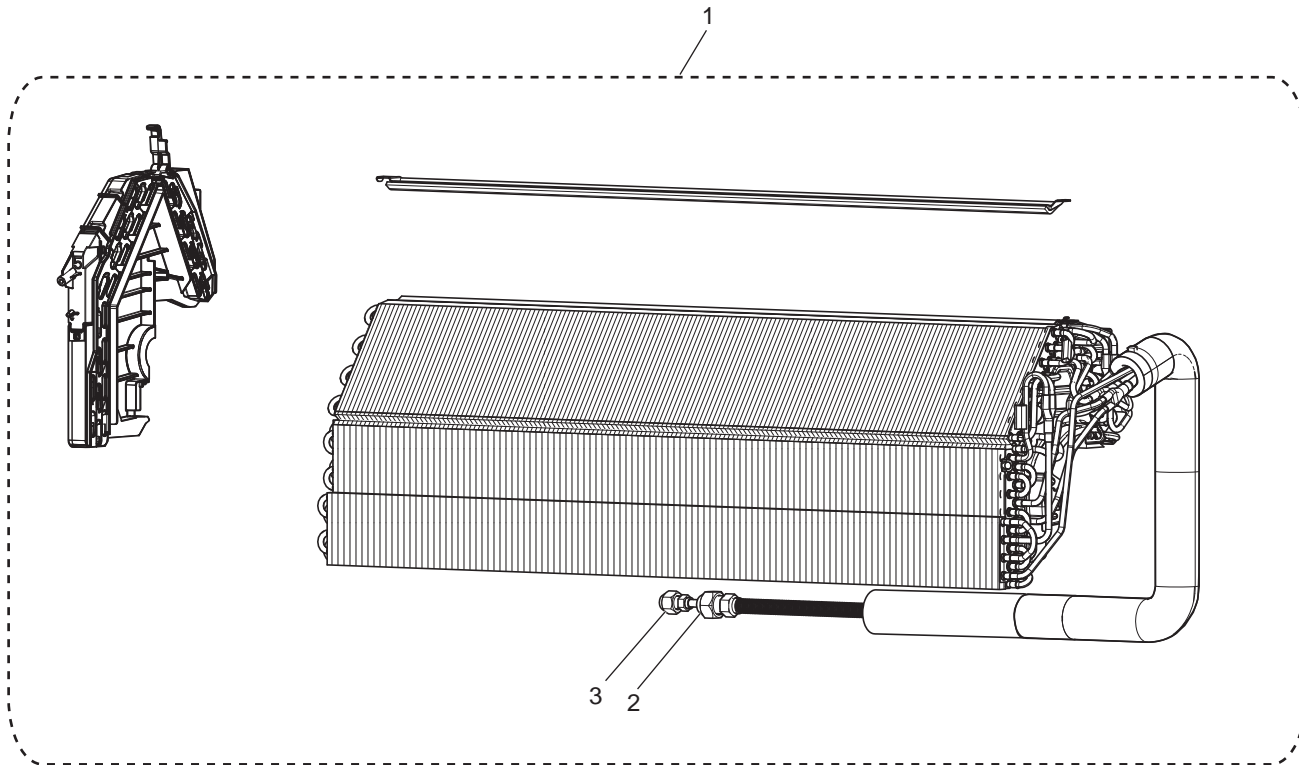

1-52. INDOOR UNIT HEAT EXCHANGER

1. The part quantity below indicates the required number of pieces per unit.

No.	Part No.	Part name	MSZ-LN35VG2W - E2	MSZ-LN35VG2V - E2	MSZ-LN35VG2B - E2	MSZ-LN35VG2R - E2	MSZ-LN35VG2W - ER2	MSZ-LN35VG2V - ER2	MSZ-LN35VG2B - ER2	MSZ-LN35VG2R - ER2	MSZ-LN35VG2W - ET2	MSZ-LN35VG2V - ET2	MSZ-LN35VG2B - ET2	MSZ-LN35VG2R - ET2	MSZ-LN35VG2W - EN2	MSZ-LN35VG2V - EN2	MSZ-LN35VG2B - EN2	MSZ-LN35VG2R - EN2	Symbol in Wiring Diagram	Remarks	
1	E22 65J 620	INDOOR HEAT EXCHANGER	1	1	1	1	1	1	1	1	1	1	1	1							
1	E22 81J 620	INDOOR HEAT EXCHANGER													1	1	1	1			
2	E22 815 666	UNION (GAS)	1	1	1	1	1	1	1	1	1	1	1	1	1	1	1	1			ø9.52
3	E22 151 667	UNION (LIQUID)	1	1	1	1	1	1	1	1	1	1	1	1	1	1	1	1			ø6.35

MSZ-LN35VG2W - E3, ET3, ER3
MSZ-LN35VG2B - E3, ET3, ER3

MSZ-LN35VG2V - E3, ET3, ER3
MSZ-LN35VG2R - E3, ET3, ER3

1-53. INDOOR UNIT STRUCTURAL PARTS

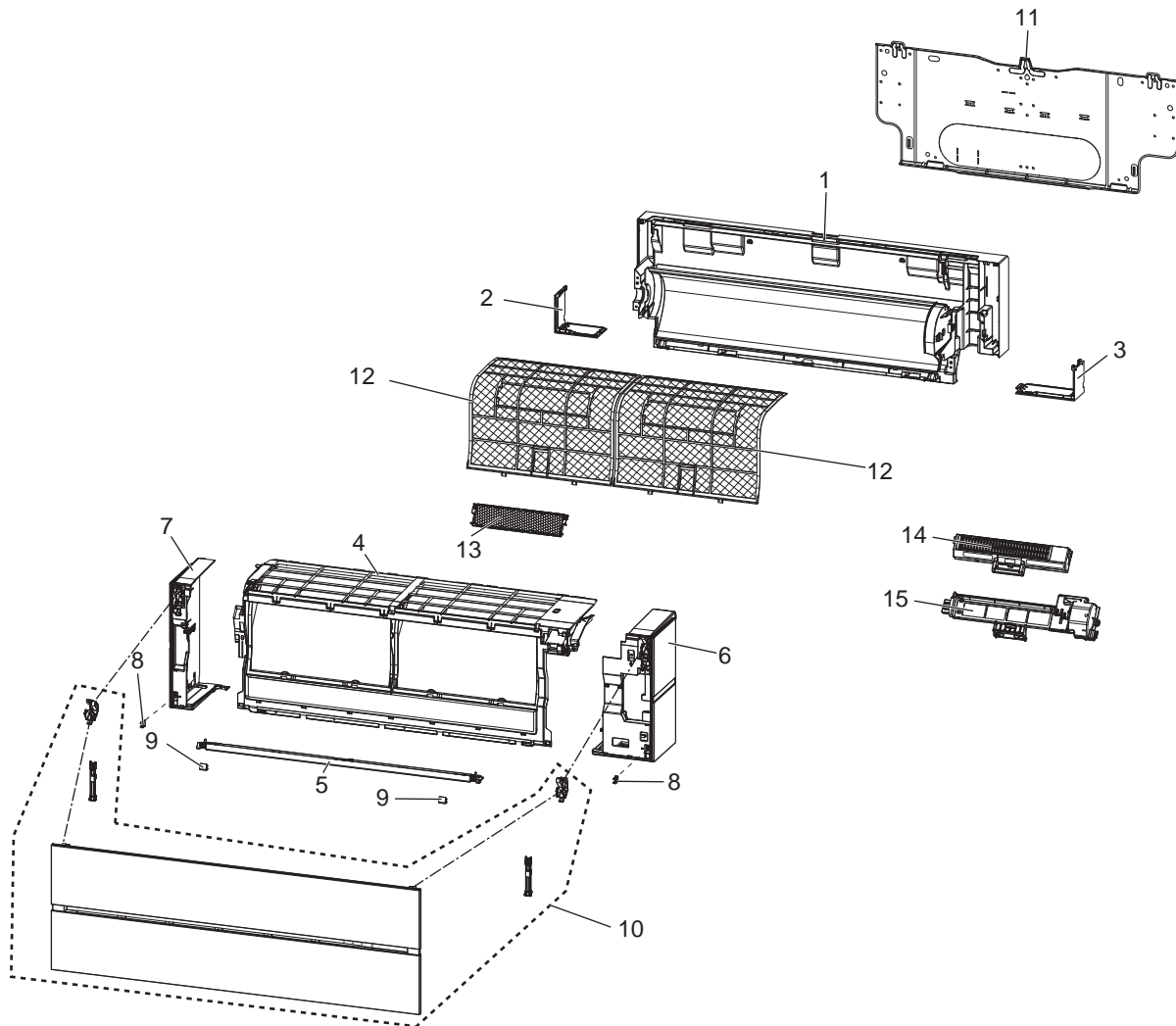

1-54. ACCESSORY AND REMOTE CONTROLLER



1-53. INDOOR UNIT STRUCTURAL PARTS

1. The part quantity below indicates the required number of pieces per unit.

No.	Part No.	Part name	MSZ-LN35VG2W - E3	MSZ-LN35VG2V - E3	MSZ-LN35VG2B - E3	MSZ-LN35VG2R - E3	MSZ-LN35VG2W - ER3	MSZ-LN35VG2V - ER3	MSZ-LN35VG2B - ER3	MSZ-LN35VG2R - ER3	MSZ-LN35VG2W - ET3	MSZ-LN35VG2V - ET3	MSZ-LN35VG2B - ET3	MSZ-LN35VG2R - ET3	Symbol in Wiring Diagram	Remarks
1	E22 Y52 234	BOX ASSEMBLY	1	1			1	1			1	1				
1	E22 Y60 234	BOX ASSEMBLY			1	1			1	1			1	1		
2	E22 Y52 976	CORNER BOX (L)	1	1			1	1			1	1				
2	E22 Y60 976	CORNER BOX (L)			1	1			1	1			1	1		
3	E22 Y52 975	CORNER BOX (R)	1	1			1	1			1	1				
3	E22 Y60 975	CORNER BOX (R)			1	1			1	1			1	1		
4	E22 Y52 000	PANEL ASSEMBLY (F)	1	1			1	1			1	1				
4	E22 Y60 000	PANEL ASSEMBLY (F)			1	1			1	1			1	1		
5	E22 Y52 717	PANEL (U)	1	1			1	1			1	1				
5	E22 Y60 717	PANEL (U)			1				1				1			
5	E22 Y64 717	PANEL (U)				1			1					1		
6	E22 Y52 085	PANEL ASSEMBLY (R)	1				1				1					Includes CATCH (1PC)
6	E22 Y56 085	PANEL ASSEMBLY (R)		1				1				1				Includes CATCH (1PC)
6	E22 Y60 085	PANEL ASSEMBLY (R)			1				1				1			Includes CATCH (1PC)
6	E22 Y64 085	PANEL ASSEMBLY (R)				1			1					1		Includes CATCH (1PC)
7	E22 Y52 086	PANEL ASSEMBLY (L)	1				1				1					Includes CATCH (1PC)
7	E22 Y56 086	PANEL ASSEMBLY (L)		1				1				1				Includes CATCH (1PC)
7	E22 Y60 086	PANEL ASSEMBLY (L)			1				1				1			Includes CATCH (1PC)
7	E22 Y64 086	PANEL ASSEMBLY (L)				1			1					1		Includes CATCH (1PC)
8	E22 F95 142	CATCH	2	2	2	2	2	2	2	2	2	2	2	2		2 PCS/SET
9	E22 Y52 067	SCREW CAP	2	2			2	2			2	2				2 PCS/SET
9	E22 Y60 067	SCREW CAP			2				2				2			2 PCS/SET
9	E22 Y64 067	SCREW CAP				2			2					2		2 PCS/SET
10	E22 Y52 010	FRONT PANEL	1				1				1					
10	E22 Y56 010	FRONT PANEL		1				1				1				
10	E22 Y60 010	FRONT PANEL			1				1				1			
10	E22 Y64 010	FRONT PANEL				1			1					1		
11	E22 35Y 970	INSTALLATION PLATE	1	1	1	1	1	1	1	1	1	1	1	1		
12	E22 Y52 100	AIR FILTER	2	2	2		2	2	2		2	2	2			1 PC/SET
12	E22 Y64 100	AIR FILTER				2			2					2		1 PC/SET
13	—	AIR CLEANING FILTER (DEODORIZING FILTER)	1	1	1	1	1	1	1	1	1	1	1	1		1 PC/SET MAC-3010FT-E
14	E22 Y52 774	AIR PURIFYING DEVICE	1	1	1	1	1	1	1	1	1	1	1	1		
15	E22 65J 775	AIR PURIFYING DEVICE SUPPORT	1	1	1	1	1	1	1	1	1	1	1	1		Equipped with connecting terminal

1-54. ACCESSORY AND REMOTE CONTROLLER

1. The part quantity below indicates the required number of pieces per unit.

No.	Part No.	Part name	MSZ-LN35VG2W - E3	MSZ-LN35VG2V - E3	MSZ-LN35VG2B - E3	MSZ-LN35VG2R - E3	MSZ-LN35VG2W - ER3	MSZ-LN35VG2V - ER3	MSZ-LN35VG2B - ER3	MSZ-LN35VG2R - ER3	MSZ-LN35VG2W - ET3	MSZ-LN35VG2V - ET3	MSZ-LN35VG2B - ET3	MSZ-LN35VG2R - ET3	Symbol in Wiring Diagram	Remarks
16	E22 35Y 426	REMOTE CONTROLLER	1								1					SG19N
16	E22 36Y 426	REMOTE CONTROLLER		1								1				XG19D
16	E22 37Y 426	REMOTE CONTROLLER			1								1			XG19F
16	E22 38Y 426	REMOTE CONTROLLER				1								1		XG19E
16	E22 4C9 426	REMOTE CONTROLLER					1									SG19N
16	E22 5C4 426	REMOTE CONTROLLER						1								XG19D
16	E22 5C8 426	REMOTE CONTROLLER							1							XG19F
16	E22 6C2 426	REMOTE CONTROLLER								1						XG19E

MSZ-LN35VG2W - [E3], [ET3], [ER3]
 MSZ-LN35VG2B - [E3], [ET3], [ER3]

MSZ-LN35VG2V - [E3], [ET3], [ER3]
 MSZ-LN35VG2R - [E3], [ET3], [ER3]

1-55. INDOOR UNIT ELECTRICAL PARTS AND FUNCTIONAL PARTS

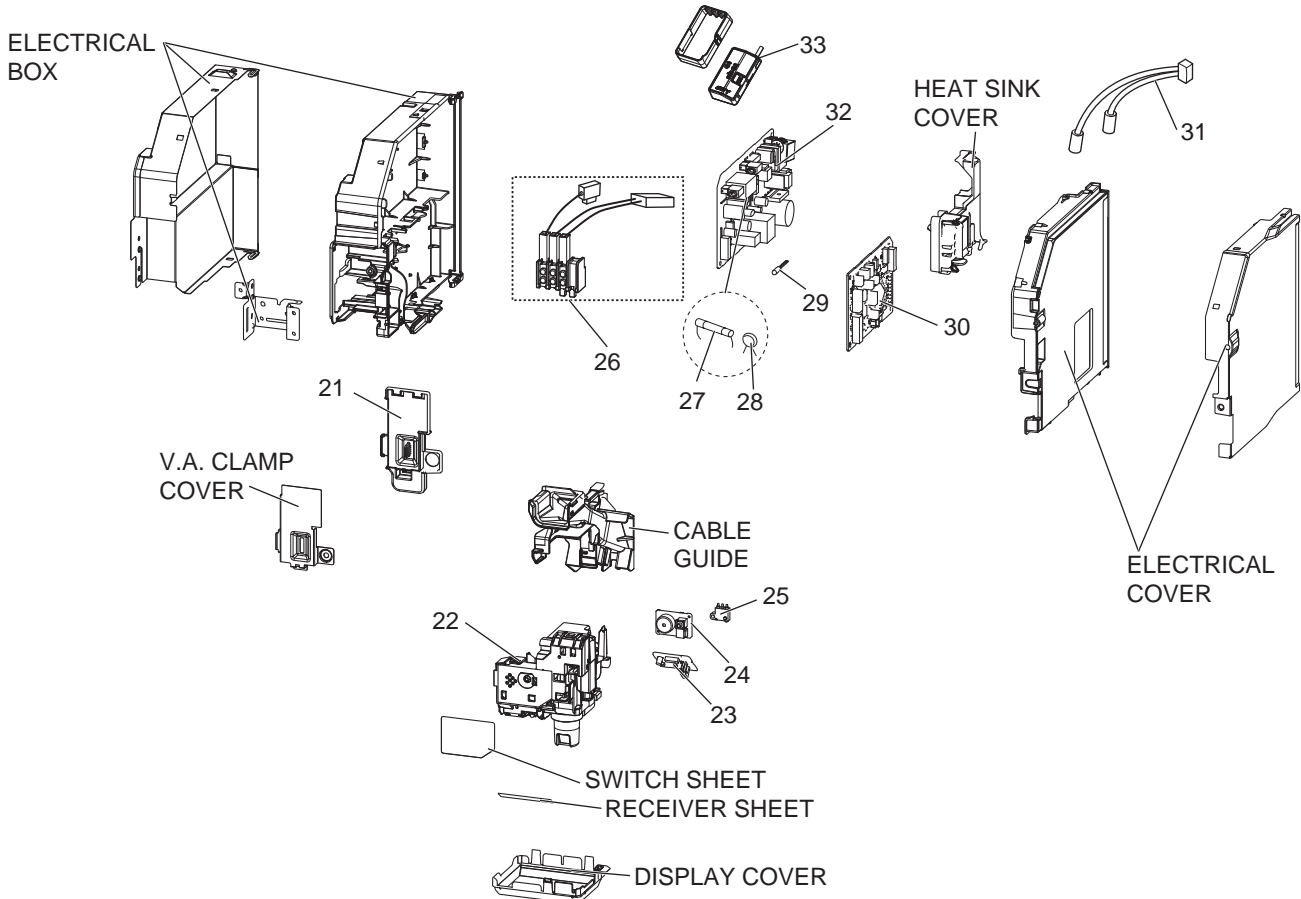
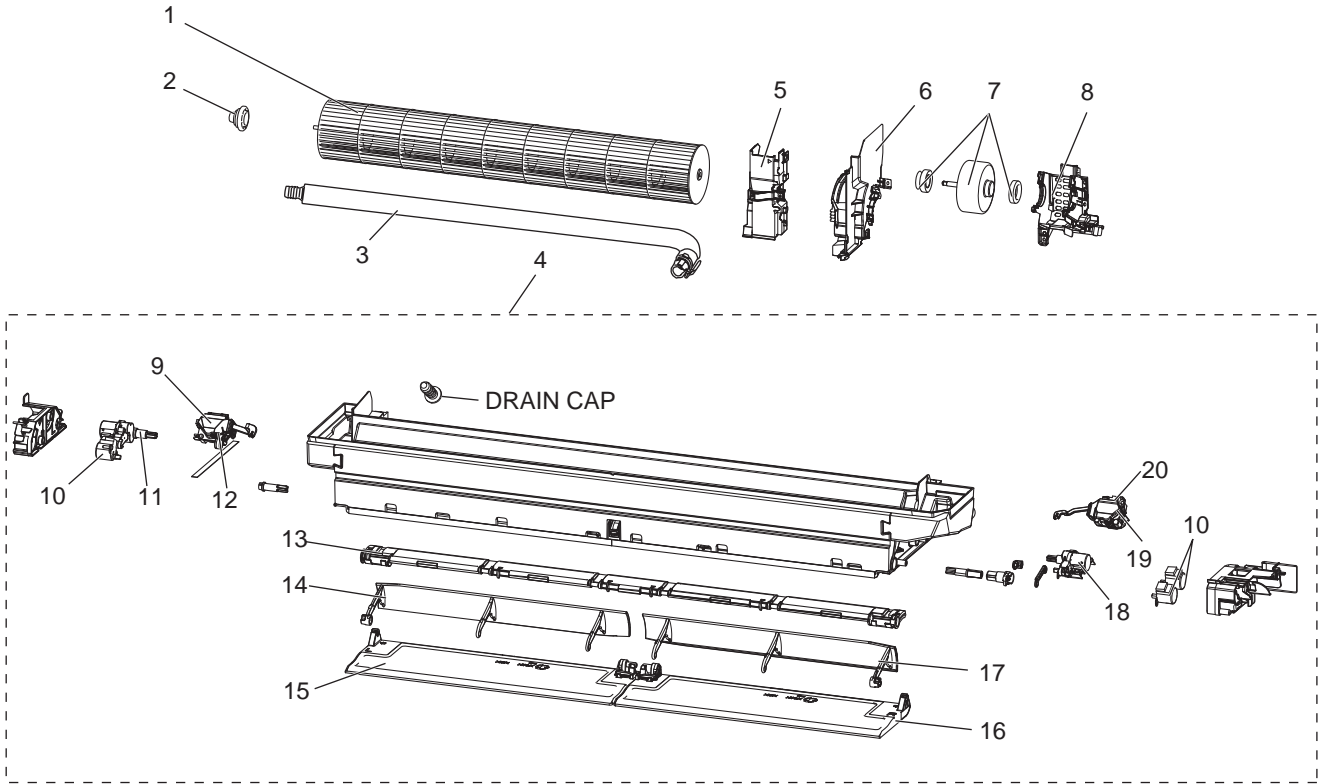

1-55. INDOOR UNIT ELECTRICAL PARTS AND FUNCTIONAL PARTS

1. The part quantity below indicates the required number of pieces per unit.

No.	Part No.	Part name	MSZ-LN35VG2W - E3	MSZ-LN35VG2V - E3	MSZ-LN35VG2B - E3	MSZ-LN35VG2R - E3	MSZ-LN35VG2W - ER3	MSZ-LN35VG2V - ER3	MSZ-LN35VG2B - ER3	MSZ-LN35VG2R - ER3	MSZ-LN35VG2W - ET3	MSZ-LN35VG2V - ET3	MSZ-LN35VG2B - ET3	MSZ-LN35VG2R - ET3	Symbol in Wiring Diagram	Remarks
			1	1	1	1	1	1	1	1	1	1	1	1		
1	E22 Y52 302	LINE FLOW FAN	1	1	1	1	1	1	1	1	1	1	1	1		
2	E22 A89 509	BEARING MOUNT ASSEMBLY	1	1	1	1	1	1	1	1	1	1	1	1		Includes sleeve bearing
3	E22 T20 702	DRAIN HOSE	1	1	1	1	1	1	1	1	1	1	1	1		
4	E22 Y52 235	NOZZLE ASSEMBLY	1	1			1	1			1	1				Full assembly excpt drain hose
4	E22 Y60 235	NOZZLE ASSEMBLY			1				1				1			Full assembly excpt drain hose
4	E22 Y64 235	NOZZLE ASSEMBLY				1				1				1		Full assembly excpt drain hose
5	E22 65J 541	WATER COVER	1	1	1	1	1	1	1	1	1	1	1	1		
6	E22 Y52 333	MOTOR BAND	1	1	1	1	1	1	1	1	1	1	1	1		
7	E22 35Y 300	INDOOR FAN MOTOR	1	1	1	1	1	1	1	1	1	1	1	1	MF	RC0J40-□□ Includes rubber mount
8	E22 20A 333	MOTOR BED	1	1	1	1	1	1	1	1	1	1	1	1		
9	E22 65J 303	VANE MOTOR UNIT (L) (VERTICAL)	1	1	1	1	1	1	1	1	1	1	1	1	MV2	(RIGHT & LEFT)
10	E22 A89 303	VANE MOTOR (HORIZONTAL)	3	3	3	3	3	3	3	3	3	3	3	3	MV1	(UP & DOWN)
11	E22 Y53 303	OUTER VANE MOTOR (L) (HORIZONTAL)	1	1	1	1	1	1	1	1	1	1	1	1	MV1	(UP & DOWN)
12	E22 67J 303	VANE MOTOR (L) (VERTICAL)	1	1	1	1	1	1	1	1	1	1	1	1	MV2	(RIGHT & LEFT)
13	E22 Y52 046	VANE SLIDE ASSEMBLY	1	1			1	1			1	1				
13	E22 Y60 046	VANE SLIDE ASSEMBLY			1	1			1	1			1	1		
14	E22 Y53 040	INNER VANE (L)	1	1	1	1	1	1	1	1	1	1	1	1		
15	E22 Y53 041	OUTER VANE (L)	1	1			1	1			1	1				
15	E22 Y61 041	OUTER VANE (L)			1				1				1			
15	E22 Y65 041	OUTER VANE (L)				1				1				1		
16	E22 Y52 041	OUTER VANE (R)	1	1			1	1			1	1				
16	E22 Y60 041	OUTER VANE (R)			1				1				1			
16	E22 Y64 041	OUTER VANE (R)				1				1				1		
17	E22 Y52 040	INNER VANE (R)	1	1	1	1	1	1	1	1	1	1	1	1		
18	E22 Y54 303	OUTER VANE MOTOR (R) (HORIZONTAL)	1	1	1	1	1	1	1	1	1	1	1	1	MV1	(UP & DOWN)
19	E22 J44 303	VANE MOTOR (R) (VERTICAL)	1	1	1	1	1	1	1	1	1	1	1	1	MV2	(RIGHT & LEFT)
20	E22 66J 303	VANE MOTOR UNIT (R) (VERTICAL)	1	1	1	1	1	1	1	1	1	1	1	1	MV2	(RIGHT & LEFT)
21	E22 Y52 784	V.A. CLAMP	1	1	1	1	1	1	1	1	1	1	1	1		
22	E22 35Y 391	DISPLAY AND i-see SENSOR ASSEMBLY	1	1			1	1			1	1			MT	
22	E22 37Y 391	DISPLAY AND i-see SENSOR ASSEMBLY			1	1			1	1			1	1	MT	
23	E22 35Y 468	DISPLAY AND RECEIVER P.C. BOARD	1	1	1	1	1	1	1	1	1	1	1	1		
24	E22 Y52 326	SWITCH BUZZER P.C. BOARD	1	1	1	1	1	1	1	1	1	1	1	1		
25	E22 Y52 316	INTER LOCK SWITCH (AIR PURIFYING DEVICE)	1	1	1	1	1	1	1	1	1	1	1	1		
26	E22 T21 375	TERMINAL BLOCK	1	1	1	1	1	1	1	1	1	1	1	1	TB	3P
27	E22 A49 382	FUSE	1	1	1	1	1	1	1	1	1	1	1	1	F11	T3.15AL250V
28	E22 B75 385	VARISTOR	1	1	1	1	1	1	1	1	1	1	1	1	NR11	
29	E22 Y52 308	ROOM TEMPERATURE THERMISTOR	1	1	1	1	1	1	1	1	1	1	1	1	RT11	
30	E22 43Y 452	ELECTRONIC CONTROL P.C. BOARD	1	1	1	1	1	1	1	1	1	1	1	1		
31	E22 65J 307	INDOOR COIL THERMISTOR	1	1	1	1	1	1	1	1	1	1	1	1	RT12, RT13	
32	E22 35Y 440	POWER P.C. BOARD	1	1	1	1	1	1	1	1	1	1	1	1		
33	E22 35Y 457	Wi-Fi INTERFACE MAC-577IF2-E	1	1	1	1	1	1	1	1	1	1	1	1		MAC-577IF2-E

MSZ-LN35VG2W - [E3], [ET3], [ER3]
MSZ-LN35VG2B - [E3], [ET3], [ER3]

MSZ-LN35VG2V - [E3], [ET3], [ER3]
MSZ-LN35VG2R - [E3], [ET3], [ER3]

1-56. INDOOR UNIT HEAT EXCHANGER

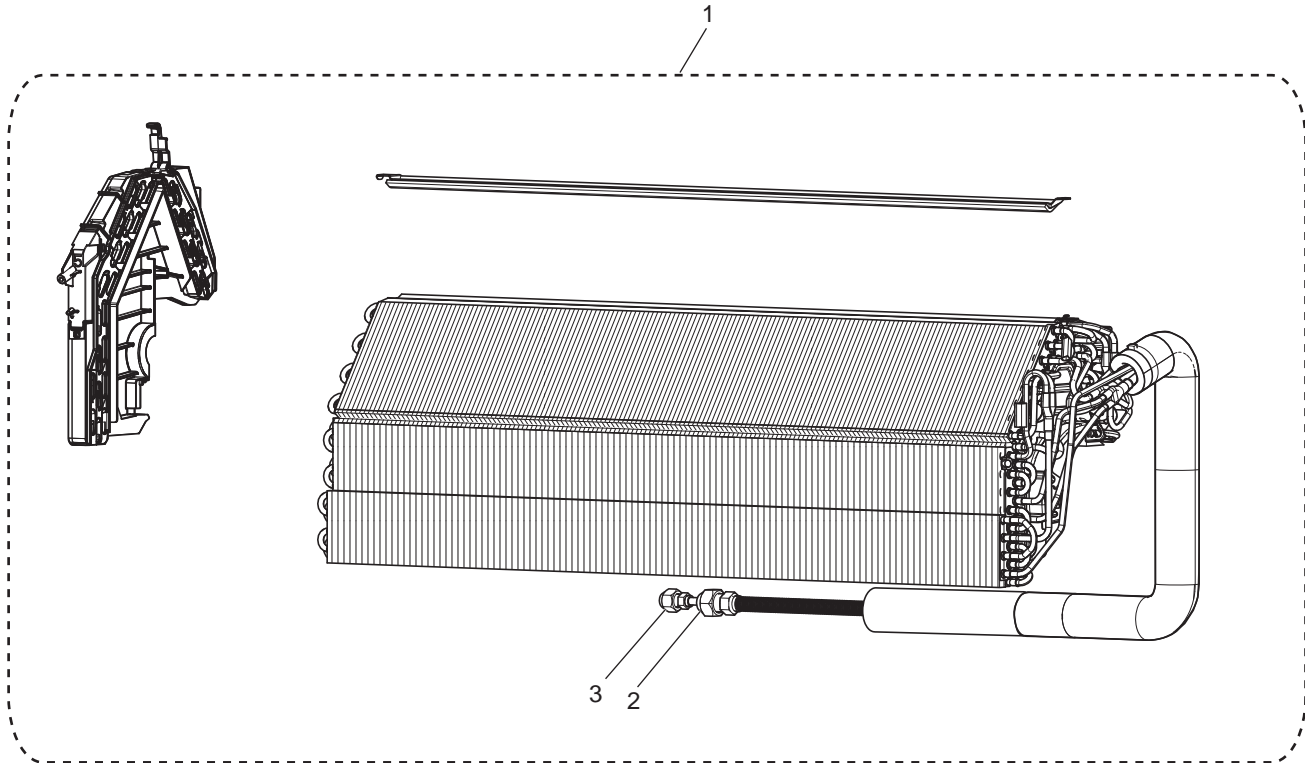



1-56. ACCESSORY AND REMOTE CONTROLLER

1. The part quantity below indicates the required number of pieces per unit.

No.	Part No.	Part name	MSZ-LN35VG2W - E3												Symbol in Wiring Diagram	Remarks	
			MSZ-LN35VG2V - E3	MSZ-LN35VG2B - E3	MSZ-LN35VG2R - E3	MSZ-LN35VG2W - ER3	MSZ-LN35VG2V - ER3	MSZ-LN35VG2B - ER3	MSZ-LN35VG2R - ER3	MSZ-LN35VG2W - ET3	MSZ-LN35VG2V - ET3	MSZ-LN35VG2B - ET3	MSZ-LN35VG2R - ET3				
1	E22 65J 620	INDOOR HEAT EXCHANGER	1	1	1	1	1	1	1	1	1	1	1	1	1		
2	E22 815 666	UNION (GAS)	1	1	1	1	1	1	1	1	1	1	1	1	1		ø9.52
3	E22 151 667	UNION (LIQUID)	1	1	1	1	1	1	1	1	1	1	1	1	1		ø6.35

MSZ-LN50VGW-

MSZ-LN50VGV-

MSZ-LN50VGB-

MSZ-LN50VGR-

MSZ-LN60VGW-

MSZ-LN60VGV-

MSZ-LN60VGB-

MSZ-LN60VGR-

1-57. INDOOR UNIT STRUCTURAL PARTS

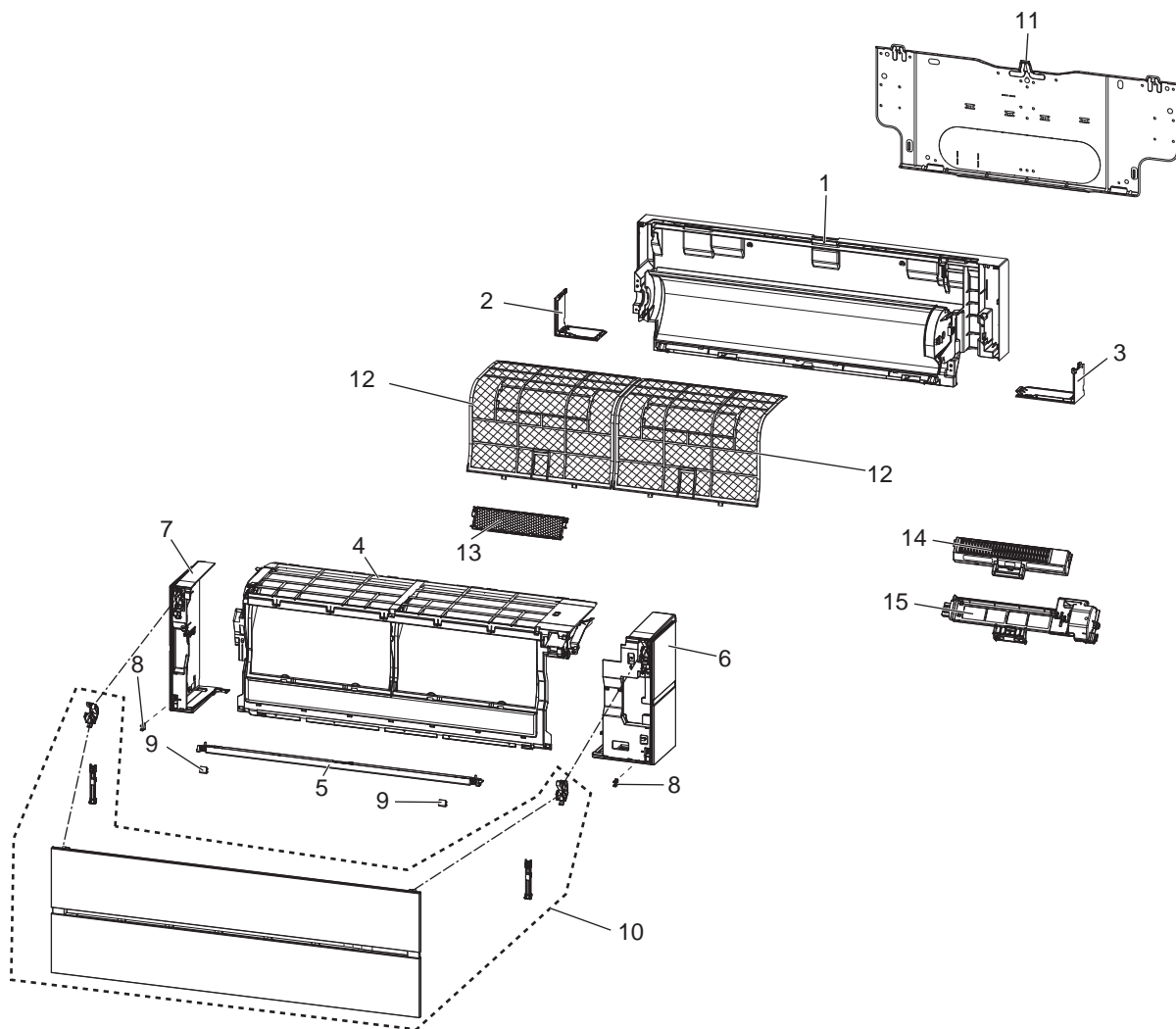

1-58. ACCESSORY AND REMOTE CONTROLLER



1-57. INDOOR UNIT STRUCTURAL PARTS

1. The part quantity below indicates the required number of pieces per unit.

No.	Part No.	Part name	MSZ-LN50VGW - [E1]	MSZ-LN50GV - [E1]	MSZ-LN50GB - [E1]	MSZ-LN50VGR - [E1]	MSZ-LN60VGW - [E1]	MSZ-LN60GV - [E1]	MSZ-LN60GB - [E1]	MSZ-LN60VGR - [E1]	Symbol in Wiring Diagram	Remarks
1	E22 Y52 234	BOX ASSEMBLY	1	1			1	1				
1	E22 Y60 234	BOX ASSEMBLY			1	1			1	1		
2	E22 Y52 976	CORNER BOX (L)	1	1			1	1				
2	E22 Y60 976	CORNER BOX (L)			1	1			1	1		
3	E22 Y52 975	CORNER BOX (R)	1	1			1	1				
3	E22 Y60 975	CORNER BOX (R)			1	1			1	1		
4	E22 Y52 000	PANEL ASSEMBLY (F)	1	1			1	1				
4	E22 Y60 000	PANEL ASSEMBLY (F)			1	1			1	1		
5	E22 Y52 717	PANEL (U)	1	1			1	1				
5	E22 Y60 717	PANEL (U)			1				1			
5	E22 Y64 717	PANEL (U)				1				1		
6	E22 Y52 085	PANEL ASSEMBLY (R)	1				1					
6	E22 Y56 085	PANEL ASSEMBLY (R)		1				1				
6	E22 Y60 085	PANEL ASSEMBLY (R)			1				1			
6	E22 Y64 085	PANEL ASSEMBLY (R)				1				1		
7	E22 Y52 086	PANEL ASSEMBLY (L)	1				1					
7	E22 Y56 086	PANEL ASSEMBLY (L)		1				1				
7	E22 Y60 086	PANEL ASSEMBLY (L)			1				1			
7	E22 Y64 086	PANEL ASSEMBLY (L)				1				1		
8	E22 F95 142	CATCH	2	2	2	2	2	2	2	2		2 PCS/SET
9	E22 Y52 067	SCREW CAP	2	2			2	2				
9	E22 Y60 067	SCREW CAP			2				2			
9	E22 Y64 067	SCREW CAP				2				2		
10	E22 Y52 010	FRONT PANEL	1				1					
10	E22 Y56 010	FRONT PANEL		1				1				
10	E22 Y60 010	FRONT PANEL			1				1			
10	E22 Y64 010	FRONT PANEL				1				1		
11	E22 Y52 970	INSTALLATION PLATE	1	1	1	1	1	1	1	1		
12	E22 Y52 100	AIR FILTER	2	2	2		2	2	2			1 PC/SET
12	E22 Y64 100	AIR FILTER				2				2		1 PC/SET
13	—	AIR CLEANING FILTER (DEODORIZING FILTER)	1	1	1	1	1	1	1	1		1 PC/SET MAC-3010FT-E
14	E22 Y52 774	AIR PURIFYING DEVICE	1	1	1	1	1	1	1	1		
15	E22 Y52 775	AIR PURIFYING DEVICE SUPPORT	1	1	1	1	1	1	1	1		

1-58. ACCESSORY AND REMOTE CONTROLLER

1. The part quantity below indicates the required number of pieces per unit.

No.	Part No.	Part name	MSZ-LN50VGW - [E1]	MSZ-LN50GV - [E1]	MSZ-LN50GB - [E1]	MSZ-LN50VGR - [E1]	MSZ-LN60VGW - [E1]	MSZ-LN60GV - [E1]	MSZ-LN60GB - [E1]	MSZ-LN60VGR - [E1]	Symbol in Wiring Diagram	Remarks
16	E22 Y52 426	REMOTE CONTROLLER	1				1					SG16L
16	E22 Y56 426	REMOTE CONTROLLER		1				1				XG16A
16	E22 Y60 426	REMOTE CONTROLLER			1				1			XG16C
16	E22 Y64 426	REMOTE CONTROLLER				1				1		XG16B

MSZ-LN50VGW - E1
MSZ-LN60VGW - E1

MSZ-LN50GV - E1
MSZ-LN60GV - E1

MSZ-LN50VB - E1
MSZ-LN60VB - E1

MSZ-LN50VR - E1
MSZ-LN60VR - E1

1-59. INDOOR UNIT ELECTRICAL PARTS AND FUNCTIONAL PARTS

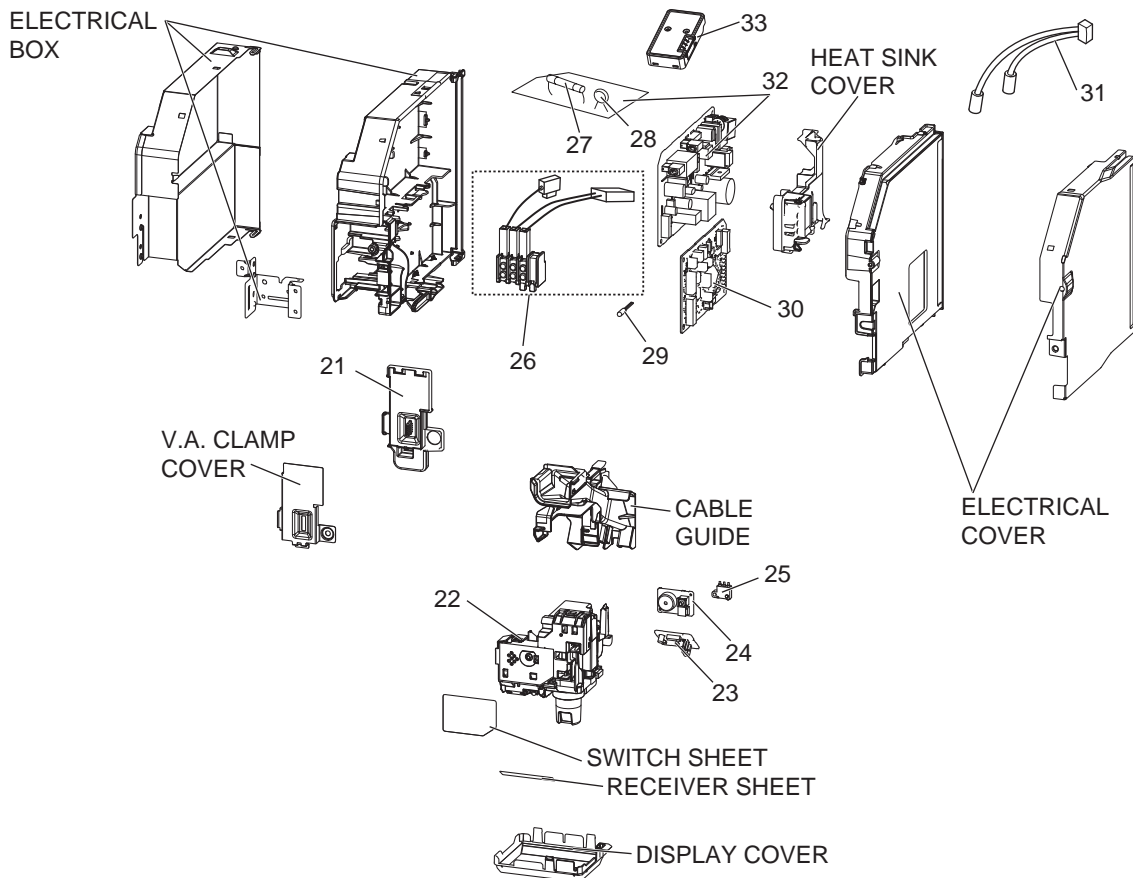
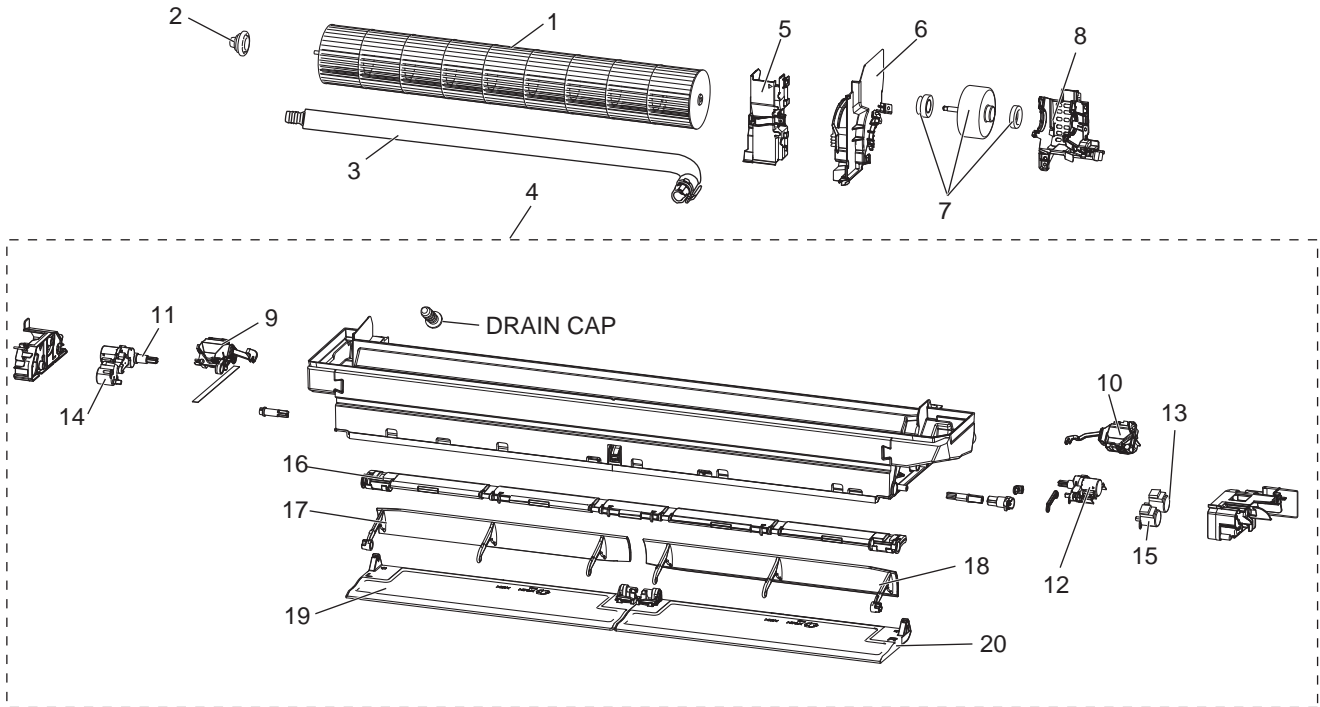

1-59. INDOOR UNIT ELECTRICAL PARTS AND FUNCTIONAL PARTS

1. The part quantity below indicates the required number of pieces per unit.

No.	Part No.	Part name	MSZ-LN50V/GW - [E1]	MSZ-LN50V/GV - [E1]	MSZ-LN50V/GB - [E1]	MSZ-LN50V/GR - [E1]	MSZ-LN60V/GW - [E1]	MSZ-LN60V/GV - [E1]	MSZ-LN60V/GB - [E1]	MSZ-LN60V/GR - [E1]	Symbol in Wiring Diagram	Remarks
1	E22 Y52 302	LINE FLOW FAN	1	1	1	1	1	1	1	1		
2	E22 A89 509	BEARING MOUNT ASSEMBLY	1	1	1	1	1	1	1	1		Includes SLEEVE BEARING
3	E22 T20 702	DRAIN HOSE	1	1	1	1	1	1	1	1		
4	E22 Y52 235	NOZZLE ASSEMBLY	1	1			1	1				
4	E22 Y60 235	NOZZLE ASSEMBLY			1				1			
4	E22 Y64 235	NOZZLE ASSEMBLY				1				1		
5	E22 Y52 541	WATER COVER	1	1	1	1	1	1	1	1		
6	E22 Y52 333	MOTOR BAND	1	1	1	1	1	1	1	1		
7	E22 Y52 300	INDOOR FAN MOTOR	1	1	1	1	1	1	1	1	MF	RC0J30-□□
8	E22 20A 333	MOTOR BED	1	1	1	1	1	1	1	1		
9	E22 J44 303	VANE MOTOR (L) (VERTICAL)	1	1	1	1	1	1	1	1	MV2	(RIGHT & LEFT)
10	E22 J44 303	VANE MOTOR (R) (VERTICAL)	1	1	1	1	1	1	1	1	MV2	(RIGHT & LEFT)
11	E22 Y53 303	OUTER VANE MOTOR (L) (HORIZONTAL)	1	1	1	1	1	1	1	1	MV1	(UP & DOWN)
12	E22 Y54 303	OUTER VANE MOTOR (R) (HORIZONTAL)	1	1	1	1	1	1	1	1	MV1	(UP & DOWN)
13	E22 A89 303	VANE MOTOR (HORIZONTAL)	1	1	1	1	1	1	1	1	MV1	(UP & DOWN)
14	E22 A89 303	VANE MOTOR (L) (HORIZONTAL)	1	1	1	1	1	1	1	1	MV1	(UP & DOWN)
15	E22 A89 303	VANE MOTOR (R) (HORIZONTAL)	1	1	1	1	1	1	1	1	MV1	(UP & DOWN)
16	E22 Y52 046	VANE SLIDE ASSEMBLY	1	1			1	1				
16	E22 Y60 046	VANE SLIDE ASSEMBLY			1	1			1	1		
17	E22 Y53 040	INNER VANE (L)	1	1	1	1	1	1	1	1		
18	E22 Y52 040	INNER VANE (R)	1	1	1	1	1	1	1	1		
19	E22 Y53 041	OUTER VANE (L)	1	1			1	1				
19	E22 Y61 041	OUTER VANE (L)			1				1			
19	E22 Y65 041	OUTER VANE (L)				1				1		
20	E22 Y52 041	OUTER VANE (R)	1	1			1	1				
20	E22 Y60 041	OUTER VANE (R)			1				1			
20	E22 Y64 041	OUTER VANE (R)				1				1		
21	E22 Y52 784	V.A. CLAMP	1	1	1	1	1	1	1	1		
22	E22 Y52 391	DISPLAY AND i-see SENSOR ASSEMBLY	1	1			1	1			MT	
22	E22 Y60 391	DISPLAY AND i-see SENSOR ASSEMBLY			1	1			1	1	MT	
23	E22 Y52 468	DISPLAY AND RECEIVER P.C. BOARD	1	1	1	1	1	1	1	1		
24	E22 Y52 326	SWITCH BUZZER P.C. BOARD	1	1	1	1	1	1	1	1		
25	E22 Y52 316	INTER LOCK SWITCH (AIR PURIFYING DEVICE)	1	1	1	1	1	1	1	1		
26	E22 T21 375	TERMINAL BLOCK	1	1	1	1	1	1	1	1	TB	3P
27	E22 A49 382	FUSE	1	1	1	1	1	1	1	1	F11	T3.15AL250V
28	E22 B75 385	VARISTOR	1	1	1	1	1	1	1	1	NR11	
29	E22 Y52 308	ROOM TEMPERATURE THERMISTOR	1	1	1	1	1	1	1	1	RT11	
30	E22 26L 452	ELECTRONIC CONTROL P.C. BOARD	1	1	1	1						
30	E22 27L 452	ELECTRONIC CONTROL P.C. BOARD					1	1	1	1		
31	E22 Y54 307	INDOOR COIL THERMISTOR	1	1	1	1	1	1	1	1	RT12, RT13	
32	E22 Y54 440	POWER P.C. BOARD	1	1	1	1						
32	E22 Y55 440	POWER P.C. BOARD					1	1	1	1		
33	E22 Y52 457	Wi-Fi INTERFACE MAC-567IFB-E	1	1	1	1	1	1	1	1		MAC-567IFB-E

MSZ-LN50VGW - E1

MSZ-LN50VGV - E1

MSZ-LN50VGB - E1

MSZ-LN50VGR - E1

MSZ-LN60VGW - E1

MSZ-LN60VGV - E1

MSZ-LN60VGB - E1

MSZ-LN60VGR - E1

1-60. INDOOR UNIT HEAT EXCHANGER

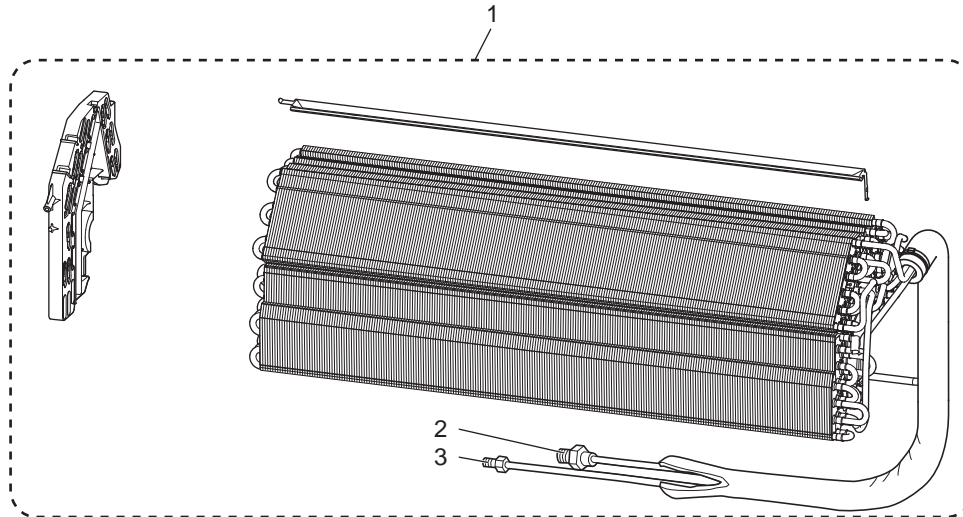



1-60. INDOOR UNIT HEAT EXCHANGER

1. The part quantity below indicates the required number of pieces per unit.

No.	Part No.	Part name	MSZ-LN50V/GW - [E1]	MSZ-LN50V/GV - [E1]	MSZ-LN50V/GB - [E1]	MSZ-LN50V/GR - [E1]	MSZ-LN60V/GW - [E1]	MSZ-LN60V/GV - [E1]	MSZ-LN60V/GB - [E1]	MSZ-LN60V/GR - [E1]	Symbol in Wiring Diagram	Remarks
1	E22 Y54 620	INDOOR HEAT EXCHANGER	1	1	1	1						
1	E22 Y55 620	INDOOR HEAT EXCHANGER					1	1	1	1		
2	E22 815 666	UNION (GAS)	1	1	1	1						ø9.52
2	E22 155 666	UNION (GAS)					1	1	1	1		ø12.7
3	E22 151 667	UNION (LIQUID)	1	1	1	1	1	1	1	1		ø6.35

MSZ-LN50VGW-ER1

MSZ-LN50VGV-ER1

MSZ-LN50VGB-ER1

MSZ-LN50VGR-ER1

MSZ-LN60VGW-ER1

MSZ-LN60VGV-ER1

MSZ-LN60VGB-ER1

MSZ-LN60VGR-ER1

1-61. INDOOR UNIT STRUCTURAL PARTS

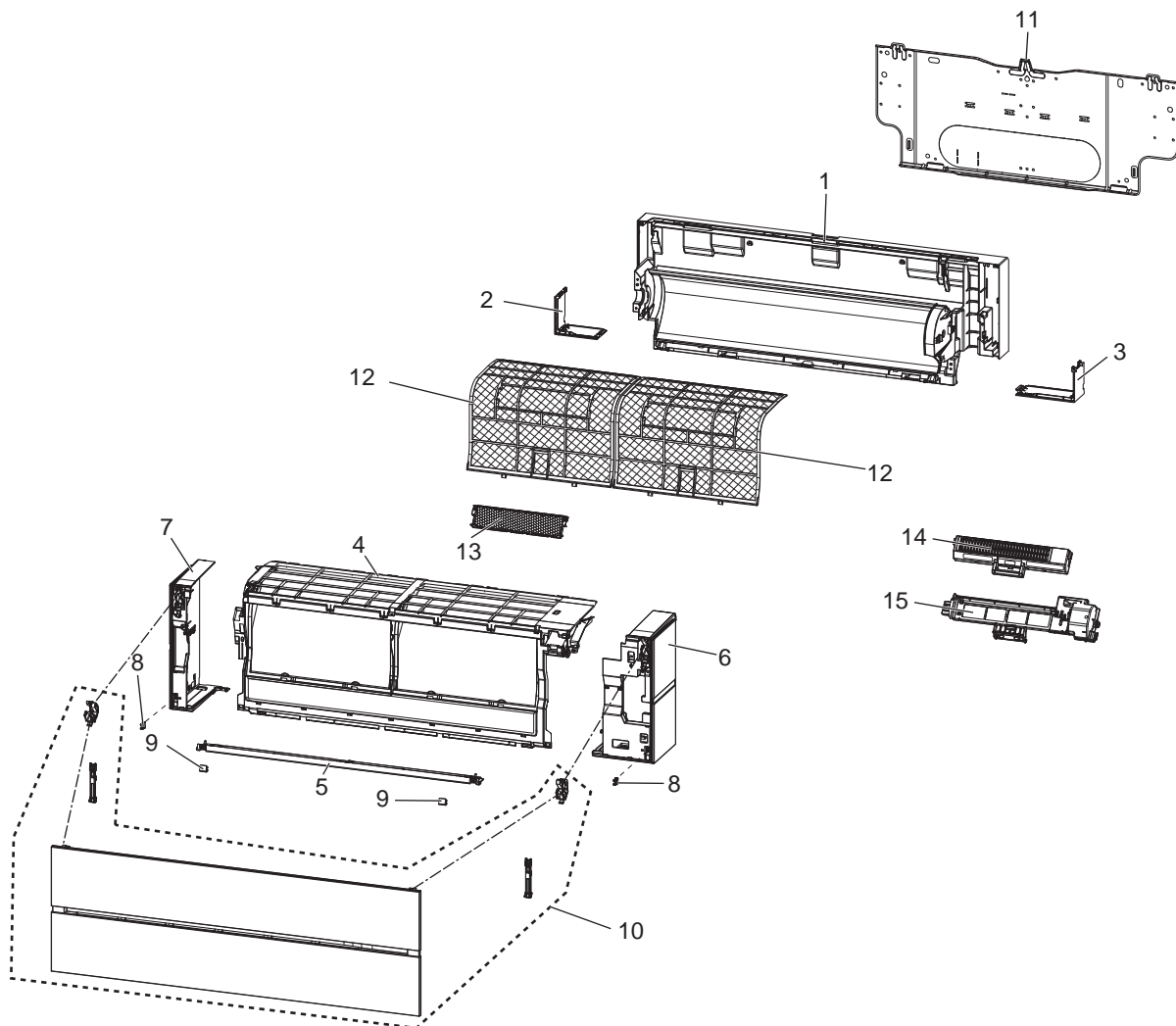

1-62. ACCESSORY AND REMOTE CONTROLLER



1-61. INDOOR UNIT STRUCTURAL PARTS

1. The part quantity below indicates the required number of pieces per unit.

No.	Part No.	Part name	MSZ-LN50VGW - ^{ER1}	MSZ-LN50GV - ^{ER1}	MSZ-LN50GB - ^{ER1}	MSZ-LN50VGR - ^{ER1}	MSZ-LN60VGW - ^{ER1}	MSZ-LN60GV - ^{ER1}	MSZ-LN60GB - ^{ER1}	MSZ-LN60VGR - ^{ER1}	Symbol in Wiring Diagram	Remarks
1	E22 Y52 234	BOX ASSEMBLY	1	1			1	1				
1	E22 Y60 234	BOX ASSEMBLY			1	1			1	1		
2	E22 Y52 976	CORNER BOX (L)	1	1			1	1				
2	E22 Y60 976	CORNER BOX (L)			1	1			1	1		
3	E22 Y52 975	CORNER BOX (R)	1	1			1	1				
3	E22 Y60 975	CORNER BOX (R)			1	1			1	1		
4	E22 Y52 000	PANEL ASSEMBLY (F)	1	1			1	1				
4	E22 Y60 000	PANEL ASSEMBLY (F)			1	1			1	1		
5	E22 Y52 717	PANEL (U)	1	1			1	1				
5	E22 Y60 717	PANEL (U)			1				1			
5	E22 Y64 717	PANEL (U)				1				1		
6	E22 Y52 085	PANEL ASSEMBLY (R)	1				1					
6	E22 Y56 085	PANEL ASSEMBLY (R)		1				1				
6	E22 Y60 085	PANEL ASSEMBLY (R)			1				1			
6	E22 Y64 085	PANEL ASSEMBLY (R)				1				1		
7	E22 Y52 086	PANEL ASSEMBLY (L)	1				1					
7	E22 Y56 086	PANEL ASSEMBLY (L)		1				1				
7	E22 Y60 086	PANEL ASSEMBLY (L)			1				1			
7	E22 Y64 086	PANEL ASSEMBLY (L)				1				1		
8	E22 F95 142	CATCH	2	2	2	2	2	2	2	2		2 PCS/SET
9	E22 Y52 067	SCREW CAP	2	2			2	2				
9	E22 Y60 067	SCREW CAP			2				2			
9	E22 Y64 067	SCREW CAP				2				2		
10	E22 Y52 010	FRONT PANEL	1				1					
10	E22 Y56 010	FRONT PANEL		1				1				
10	E22 Y60 010	FRONT PANEL			1				1			
10	E22 Y64 010	FRONT PANEL				1				1		
11	E22 Y52 970	INSTALLATION PLATE	1	1	1	1	1	1	1	1		
12	E22 Y52 100	AIR FILTER	2	2	2		2	2	2			1 PC/SET
12	E22 Y64 100	AIR FILTER				2				2		1 PC/SET
13	—	AIR CLEANING FILTER (DEODORIZING FILTER)	1	1	1	1	1	1	1	1		1 PC/SET MAC-3010FT-E
14	E22 Y52 774	AIR PURIFYING DEVICE	1	1	1	1	1	1	1	1		
15	E22 Y52 775	AIR PURIFYING DEVICE SUPPORT	1	1	1	1	1	1	1	1		

1-62. ACCESSORY AND REMOTE CONTROLLER

1. The part quantity below indicates the required number of pieces per unit.

No.	Part No.	Part name	MSZ-LN50VGW - ^{ER1}	MSZ-LN50GV - ^{ER1}	MSZ-LN50GB - ^{ER1}	MSZ-LN50VGR - ^{ER1}	MSZ-LN60VGW - ^{ER1}	MSZ-LN60GV - ^{ER1}	MSZ-LN60GB - ^{ER1}	MSZ-LN60VGR - ^{ER1}	Symbol in Wiring Diagram	Remarks
16	E22 Y52 426	REMOTE CONTROLLER	1				1					SG16L
16	E22 Y56 426	REMOTE CONTROLLER		1				1				XG16A
16	E22 Y60 426	REMOTE CONTROLLER			1				1			XG16C
16	E22 Y64 426	REMOTE CONTROLLER				1				1		XG16B

MSZ-LN50VGW-ER1

MSZ-LN50VGV-ER1

MSZ-LN50VGB-ER1

MSZ-LN50VGR-ER1

MSZ-LN60VGW-ER1

MSZ-LN60VGV-ER1

MSZ-LN60VGB-ER1

MSZ-LN60VGR-ER1

1-63. INDOOR UNIT ELECTRICAL PARTS AND FUNCTIONAL PARTS

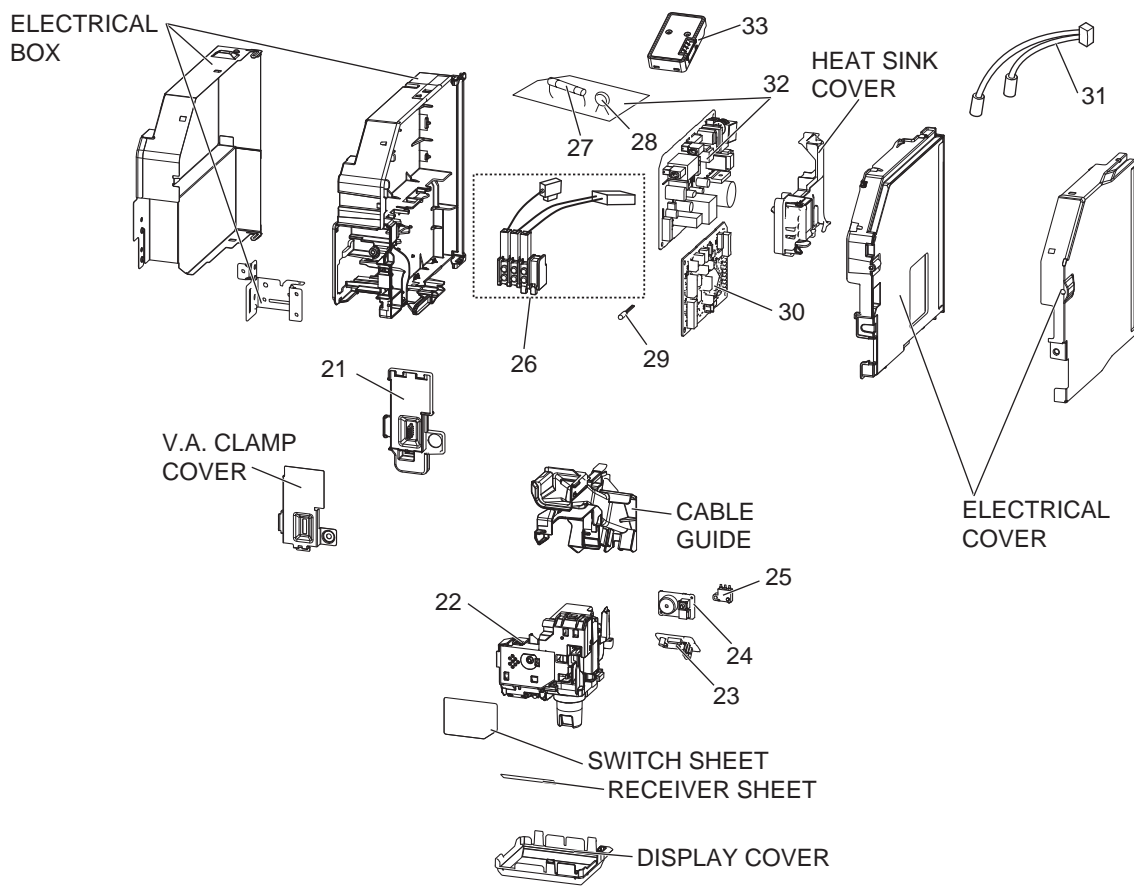
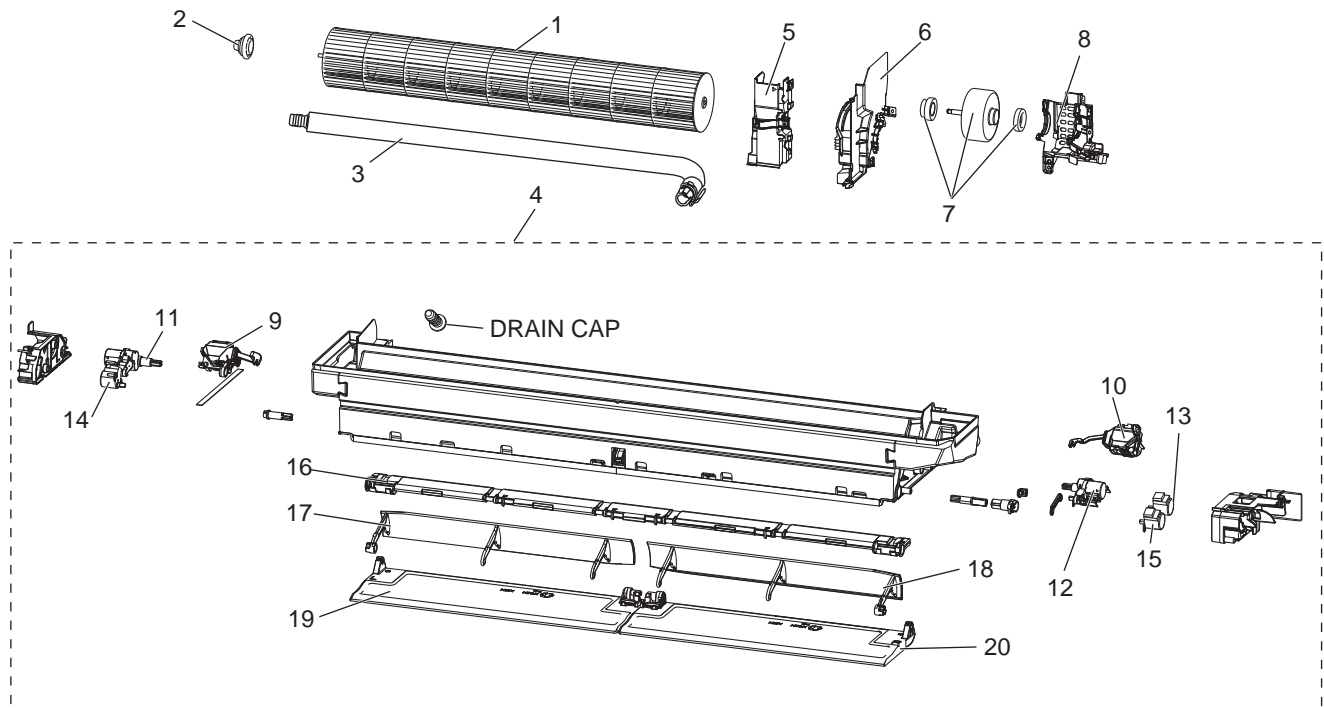

1-63. INDOOR UNIT ELECTRICAL PARTS AND FUNCTIONAL PARTS

1. The part quantity below indicates the required number of pieces per unit.

No.	Part No.	Part name	MSZ-LN50V/GW - ERT	MSZ-LN50V/GV - ERT	MSZ-LN50V/GB - ERT	MSZ-LN50V/GR - ERT	MSZ-LN60V/GW - ERT	MSZ-LN60V/GV - ERT	MSZ-LN60V/GB - ERT	MSZ-LN60V/GR - ERT	Symbol in Wiring Diagram	Remarks
1	E22 Y52 302	LINE FLOW FAN	1	1	1	1	1	1	1	1		
2	E22 A89 509	BEARING MOUNT ASSEMBLY	1	1	1	1	1	1	1	1		Includes SLEEVE BEARING
3	E22 T20 702	DRAIN HOSE	1	1	1	1	1	1	1	1		
4	E22 Y52 235	NOZZLE ASSEMBLY	1	1			1	1				
4	E22 Y60 235	NOZZLE ASSEMBLY			1				1			
4	E22 Y64 235	NOZZLE ASSEMBLY				1				1		
5	E22 Y52 541	WATER COVER	1	1	1	1	1	1	1	1		
6	E22 Y52 333	MOTOR BAND	1	1	1	1	1	1	1	1		
7	E22 Y52 300	INDOOR FAN MOTOR	1	1	1	1	1	1	1	1	MF	RC0J30-□□
8	E22 20A 333	MOTOR BED	1	1	1	1	1	1	1	1		
9	E22 J44 303	VANE MOTOR (L) (VERTICAL)	1	1	1	1	1	1	1	1	MV2	(RIGHT & LEFT)
10	E22 J44 303	VANE MOTOR (R) (VERTICAL)	1	1	1	1	1	1	1	1	MV2	(RIGHT & LEFT)
11	E22 Y53 303	OUTER VANE MOTOR (L) (HORIZONTAL)	1	1	1	1	1	1	1	1	MV1	(UP & DOWN)
12	E22 Y54 303	OUTER VANE MOTOR (R) (HORIZONTAL)	1	1	1	1	1	1	1	1	MV1	(UP & DOWN)
13	E22 A89 303	VANE MOTOR (HORIZONTAL)	1	1	1	1	1	1	1	1	MV1	(UP & DOWN)
14	E22 A89 303	VANE MOTOR (L) (HORIZONTAL)	1	1	1	1	1	1	1	1	MV1	(UP & DOWN)
15	E22 A89 303	VANE MOTOR (R) (HORIZONTAL)	1	1	1	1	1	1	1	1	MV1	(UP & DOWN)
16	E22 Y52 046	VANE SLIDE ASSEMBLY	1	1			1	1				
16	E22 Y60 046	VANE SLIDE ASSEMBLY			1	1			1	1		
17	E22 Y53 040	INNER VANE (L)	1	1	1	1	1	1	1	1		
18	E22 Y52 040	INNER VANE (R)	1	1	1	1	1	1	1	1		
19	E22 Y53 041	OUTER VANE (L)	1	1			1	1				
19	E22 Y61 041	OUTER VANE (L)			1				1			
19	E22 Y65 041	OUTER VANE (L)				1				1		
20	E22 Y52 041	OUTER VANE (R)	1	1			1	1				
20	E22 Y60 041	OUTER VANE (R)			1				1			
20	E22 Y64 041	OUTER VANE (R)				1				1		
21	E22 Y52 784	V.A. CLAMP	1	1	1	1	1	1	1	1		
22	E22 Y52 391	DISPLAY AND i-see SENSOR ASSEMBLY	1	1			1	1			MT	
22	E22 Y60 391	DISPLAY AND i-see SENSOR ASSEMBLY			1	1			1	1	MT	
23	E22 Y52 468	DISPLAY AND RECEIVER P.C. BOARD	1	1	1	1	1	1	1	1		
24	E22 Y52 326	SWITCH BUZZER P.C. BOARD	1	1	1	1	1	1	1	1		
25	E22 Y52 316	INTER LOCK SWITCH (AIR PURIFYING DEVICE)	1	1	1	1	1	1	1	1		
26	E22 T21 375	TERMINAL BLOCK	1	1	1	1	1	1	1	1	TB	3P
27	E22 A49 382	FUSE	1	1	1	1	1	1	1	1	F11	T3.15AL250V
28	E22 B75 385	VARIATOR	1	1	1	1	1	1	1	1	NR11	
29	E22 Y52 308	ROOM TEMPERATURE THERMISTOR	1	1	1	1	1	1	1	1	RT11	
30	E22 26L 452	ELECTRONIC CONTROL P.C. BOARD	1	1	1	1						
30	E22 27L 452	ELECTRONIC CONTROL P.C. BOARD					1	1	1	1		
31	E22 Y54 307	INDOOR COIL THERMISTOR	1	1	1	1	1	1	1	1	RT12, RT13	
32	E22 Y54 440	POWER P.C. BOARD	1	1	1	1						
32	E22 Y55 440	POWER P.C. BOARD					1	1	1	1		
33	E22 Y52 457	Wi-Fi INTERFACE MAC-567IFB-E	1	1	1	1	1	1	1	1		MAC-567IFB-E

MSZ-LN50VGW-ER1

MSZ-LN50VGV-ER1

MSZ-LN50VGB-ER1

MSZ-LN50VGR-ER1

MSZ-LN60VGW-ER1

MSZ-LN60VGV-ER1

MSZ-LN60VGB-ER1

MSZ-LN60VGR-ER1

1-64. INDOOR UNIT HEAT EXCHANGER

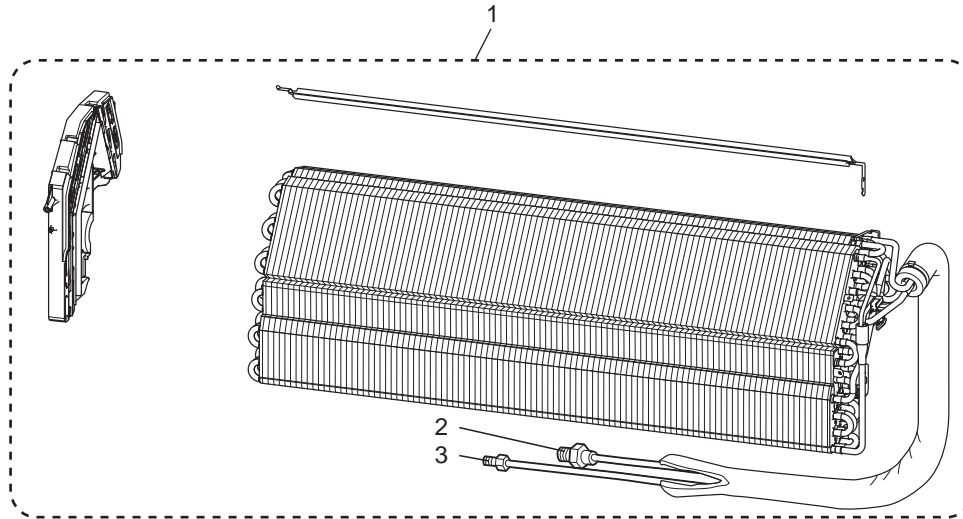



1-64. INDOOR UNIT HEAT EXCHANGER

1. The part quantity below indicates the required number of pieces per unit.

No.	Part No.	Part name	MSZ-LN50V/GW - [ERT]	MSZ-LN50V/GV - [ERT]	MSZ-LN50V/GB - [ERT]	MSZ-LN50V/GR - [ERT]	MSZ-LN60V/GW - [ERT]	MSZ-LN60V/GV - [ERT]	MSZ-LN60V/GB - [ERT]	MSZ-LN60V/GR - [ERT]	Symbol in Wiring Diagram	Remarks
1	E22 Y54 620	INDOOR HEAT EXCHANGER	1	1	1	1						
1	E22 Y55 620	INDOOR HEAT EXCHANGER					1	1	1	1		
2	E22 815 666	UNION (GAS)	1	1	1	1						ø9.52
2	E22 155 666	UNION (GAS)					1	1	1	1		ø12.7
3	E22 151 667	UNION (LIQUID)	1	1	1	1	1	1	1	1		ø6.35

MSZ-LN50VG2W - [E1], [ER1], [EN1], [ET1] MSZ-LN50VG2V - [E1], [ER1], [EN1], [ET1]

MSZ-LN50VG2B - [E1], [ER1], [EN1], [ET1] MSZ-LN50VG2R - [E1], [ER1], [EN1], [ET1]

1-65. INDOOR UNIT STRUCTURAL PARTS

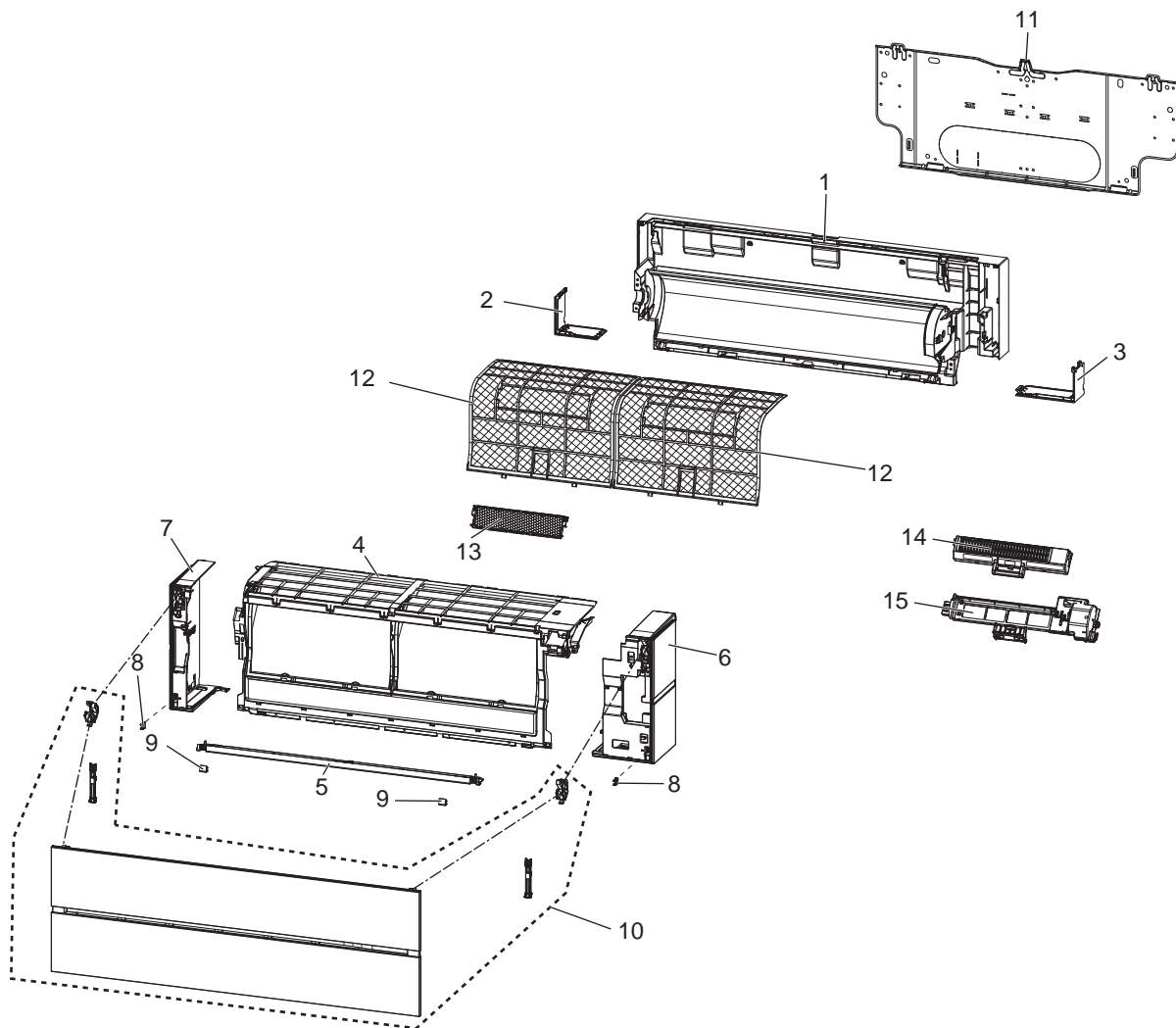

1-65. INDOOR UNIT STRUCTURAL PARTS

1. The part quantity below indicates the required number of pieces per unit.

No.	Part No.	Part name	MSZ-LN50VG2W - [E1]	MSZ-LN50VG2V - [E1]	MSZ-LN50VG2B - [E1]	MSZ-LN50VG2R - [E1]	MSZ-LN50VG2W - [ER1]	MSZ-LN50VG2V - [ER1]	MSZ-LN50VG2B - [ER1]	MSZ-LN50VG2R - [ER1]	MSZ-LN50VG2W - [ET1]	MSZ-LN50VG2V - [ET1]	MSZ-LN50VG2B - [ET1]	MSZ-LN50VG2R - [ET1]	MSZ-LN50VG2W - [EN1]	MSZ-LN50VG2V - [EN1]	MSZ-LN50VG2B - [EN1]	MSZ-LN50VG2R - [EN1]	Symbol in Wiring Diagram	Remarks
1	E22 Y52 234	BOX ASSEMBLY	1	1			1	1			1	1			1	1				
1	E22 Y60 234	BOX ASSEMBLY			1	1			1	1			1	1			1	1		
2	E22 Y52 976	CORNER BOX (L)	1	1			1	1			1	1			1	1				
2	E22 Y60 976	CORNER BOX (L)			1	1			1	1			1	1			1	1		
3	E22 Y52 975	CORNER BOX (R)	1	1			1	1			1	1			1	1				
3	E22 Y60 975	CORNER BOX (R)			1	1			1	1			1	1			1	1		
4	E22 Y52 000	PANEL ASSEMBLY (F)	1	1			1	1			1	1			1	1				
4	E22 Y60 000	PANEL ASSEMBLY (F)			1	1			1	1			1	1			1	1		
5	E22 Y52 717	PANEL (U)	1	1			1	1			1	1			1	1				
5	E22 Y60 717	PANEL (U)			1				1				1				1			
5	E22 Y64 717	PANEL (U)				1				1				1				1		
6	E22 Y52 085	PANEL ASSEMBLY (R)	1				1				1			1						
6	E22 Y56 085	PANEL ASSEMBLY (R)		1				1				1				1				
6	E22 Y60 085	PANEL ASSEMBLY (R)			1				1				1				1			
6	E22 Y64 085	PANEL ASSEMBLY (R)				1				1				1				1		
7	E22 Y52 086	PANEL ASSEMBLY (L)	1				1				1			1						
7	E22 Y56 086	PANEL ASSEMBLY (L)		1				1				1				1				
7	E22 Y60 086	PANEL ASSEMBLY (L)			1				1				1				1			
7	E22 Y64 086	PANEL ASSEMBLY (L)				1				1				1				1		
8	E22 F95 142	CATCH	2	2	2	2	2	2	2	2	2	2	2	2	2	2	2	2		2 PCS/SET
9	E22 Y52 067	SCREW CAP	2	2			2	2			2	2			2	2				
9	E22 Y60 067	SCREW CAP			2				2				2				2			
9	E22 Y64 067	SCREW CAP				2				2				2				2		
10	E22 Y52 010	FRONT PANEL	1				1				1			1						
10	E22 Y56 010	FRONT PANEL		1				1				1				1				
10	E22 Y60 010	FRONT PANEL			1				1				1				1			
10	E22 Y64 010	FRONT PANEL				1				1				1				1		
11	E22 Y52 970	INSTALLATION PLATE	1	1	1	1	1	1	1	1	1	1	1	1	1	1	1	1	1	1
12	E22 Y52 100	AIR FILTER	2	2	2		2	2	2		2	2	2		2	2	2			1 PC/SET
12	E22 Y64 100	AIR FILTER				2				2				2				2		1 PC/SET
13	—	AIR CLEANING FILTER (DEODORIZING FILTER)	1	1	1	1	1	1	1	1	1	1	1	1	1	1	1	1	1	1 PC/SET MAC-3010FT-E
14	E22 Y52 774	AIR PURIFYING DEVICE	1	1	1	1	1	1	1	1	1	1	1	1	1	1	1	1	1	
15	E22 Y52 775	AIR PURIFYING DEVICE SUPPORT	1	1	1	1	1	1	1	1	1	1	1	1	1	1	1	1	1	

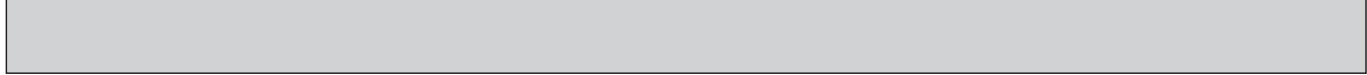

MSZ-LN50VG2W - E1, ER1, EN1, ET1 **MSZ-LN50VG2V** - E1, ER1, EN1, ET1
MSZ-LN50VG2B - E1, ER1, EN1, ET1 **MSZ-LN50VG2R** - E1, ER1, EN1, ET1

1-66. ACCESSORY AND REMOTE CONTROLLER



1-66. ACCESSORY AND REMOTE CONTROLLER

1. The part quantity below indicates the required number of pieces per unit.

No.	Part No.	Part name	MSZ-LN50VG2W - [E1]	MSZ-LN50VG2V - [E1]	MSZ-LN50VG2B - [E1]	MSZ-LN50VG2R - [E1]	MSZ-LN50VG2W - [ER1]	MSZ-LN50VG2V - [ER1]	MSZ-LN50VG2B - [ER1]	MSZ-LN50VG2R - [ER1]	MSZ-LN50VG2W - [ET1]	MSZ-LN50VG2V - [ET1]	MSZ-LN50VG2B - [ET1]	MSZ-LN50VG2R - [ET1]	MSZ-LN50VG2W - [EN1]	MSZ-LN50VG2V - [EN1]	MSZ-LN50VG2B - [EN1]	MSZ-LN50VG2R - [EN1]	Symbol in Wiring Diagram	Remarks
1	E22 65J 426	REMOTE CONTROLLER	1								1									SG19N
1	E22 66J 426	REMOTE CONTROLLER		1								1								XG19D
1	E22 67J 426	REMOTE CONTROLLER			1								1							XG19F
1	E22 68J 426	REMOTE CONTROLLER				1								1						XG19E
1	E22 91P 426	REMOTE CONTROLLER					1													SG19N
1	E22 92P 426	REMOTE CONTROLLER						1												XG19D
1	E22 93P 426	REMOTE CONTROLLER							1											XG19F
1	E22 94P 426	REMOTE CONTROLLER								1										XG19E
1	E22 81J 426	REMOTE CONTROLLER													1					SG19L
1	E22 82J 426	REMOTE CONTROLLER														1				XG19A
1	E22 83J 426	REMOTE CONTROLLER															1			XG19C
1	E22 84J 426	REMOTE CONTROLLER																1		XG19B

MSZ-LN50VG2W-E1, ER1, EN1, ET1 MSZ-LN50VG2V-E1, ER1, EN1, ET1
 MSZ-LN50VG2B-E1, ER1, EN1, ET1 MSZ-LN50VG2R-E1, ER1, EN1, ET1

1-67. INDOOR UNIT ELECTRICAL PARTS AND FUNCTIONAL PARTS

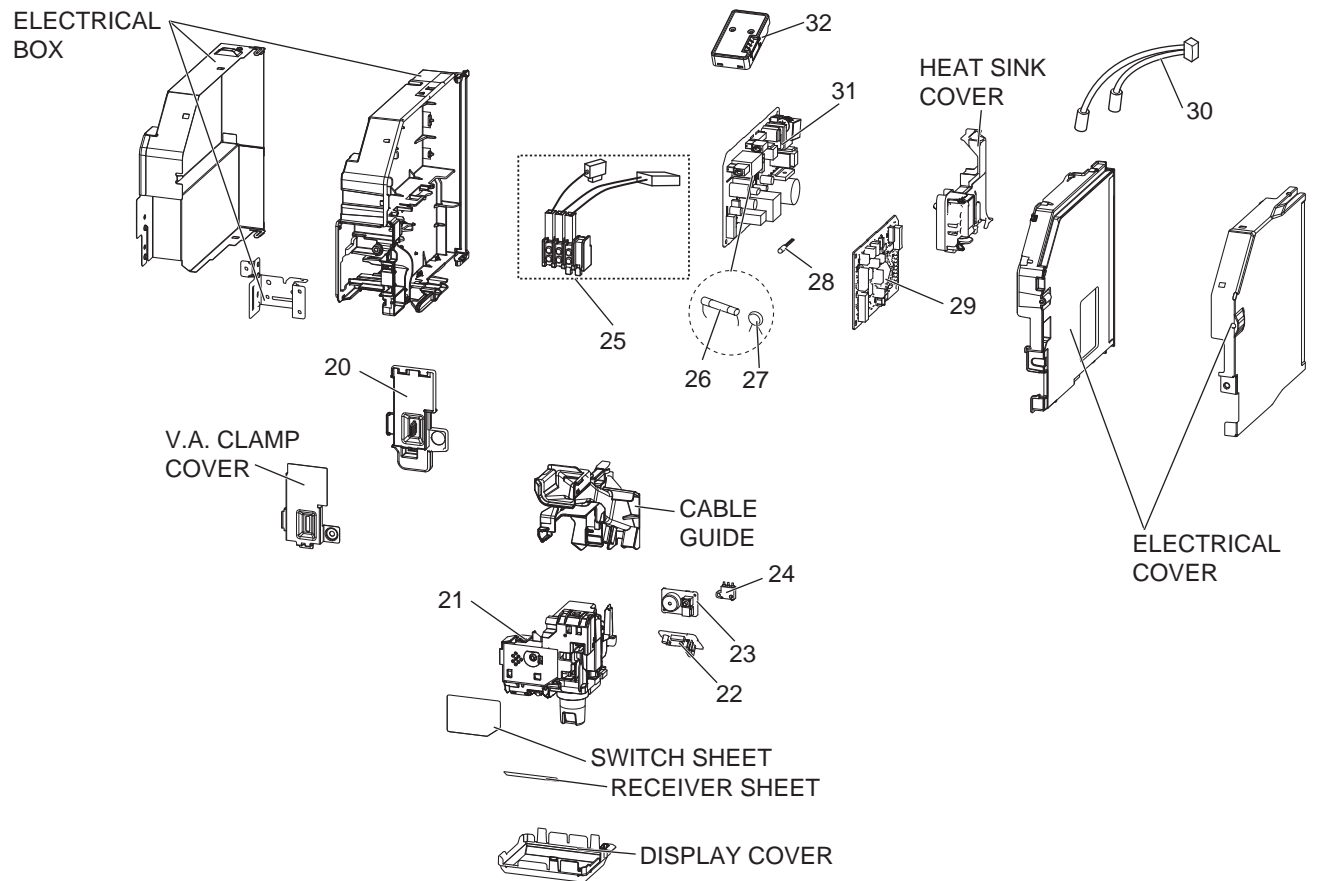
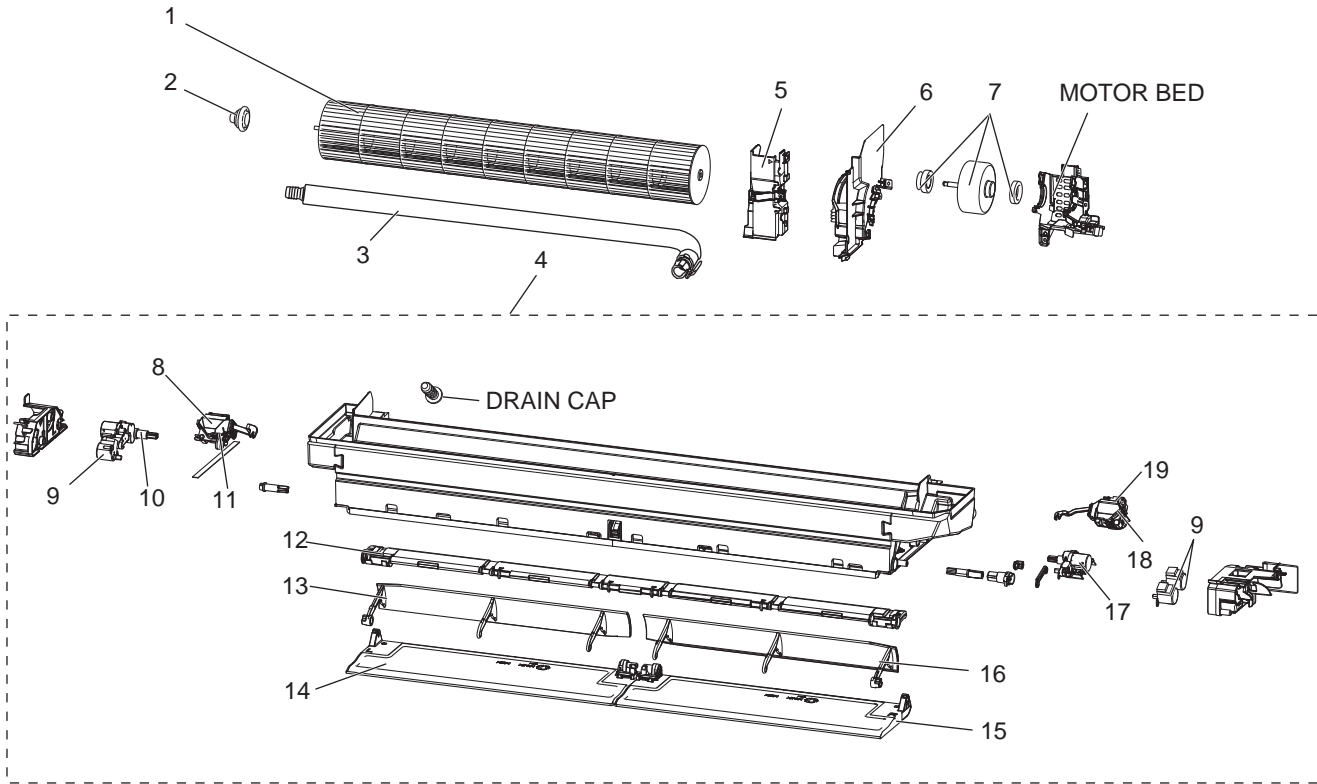

1-67. INDOOR UNIT ELECTRICAL PARTS AND FUNCTIONAL PARTS

1. The part quantity below indicates the required number of pieces per unit.

No.	Part No.	Part name	MSZ-LN50VG2W - [E]	MSZ-LN50VG2V - [E]	MSZ-LN50VG2B - [E]	MSZ-LN50VG2R - [E]	MSZ-LN50VG2W - [ER]	MSZ-LN50VG2V - [ER]	MSZ-LN50VG2B - [ER]	MSZ-LN50VG2R - [ER]	MSZ-LN50VG2W - [ET]	MSZ-LN50VG2V - [ET]	MSZ-LN50VG2B - [ET]	MSZ-LN50VG2R - [ET]	MSZ-LN50VG2W - [EN]	MSZ-LN50VG2V - [EN]	MSZ-LN50VG2B - [EN]	MSZ-LN50VG2R - [EN]	Symbol in Wiring Diagram	Remarks
			1	1	1	1	1	1	1	1	1	1	1	1	1	1	1	1		
1	E22 Y52 302	LINE FLOW FAN	1	1	1	1	1	1	1	1	1	1	1	1	1	1	1	1		
2	E22 A89 509	BEARING MOUNT ASSEMBLY	1	1	1	1	1	1	1	1	1	1	1	1	1	1	1	1		
3	E22 T20 702	DRAIN HOSE	1	1	1	1	1	1	1	1	1	1	1	1	1	1	1	1		
3	E22 81J 702	DRAIN HOSE													1	1	1	1		
4	E22 Y52 235	NOZZLE ASSEMBLY	1	1			1	1			1	1			1	1				
4	E22 Y60 235	NOZZLE ASSEMBLY			1				1				1				1			
4	E22 Y64 235	NOZZLE ASSEMBLY				1				1				1				1		
5	E22 Y52 541	WATER COVER	1	1	1	1	1	1	1	1	1	1	1	1	1	1	1	1		
6	E22 Y52 333	MOTOR BAND	1	1	1	1	1	1	1	1	1	1	1	1	1	1	1	1		
7	E22 Y52 300	INDOOR FAN MOTOR	1	1	1	1	1	1	1	1	1	1	1	1	1	1	1	1	MF	RC0J30-□□
8	E22 65J 303	VANE MOTOR UNIT (L) (VERTICAL)	1	1	1	1	1	1	1	1	1	1	1	1	1	1	1	1	MV2	(RIGHT & LEFT)
9	E22 A89 303	VANE MOTOR (HORIZONTAL)	3	3	3	3	3	3	3	3	3	3	3	3	3	3	3	3	MV1	(UP & DOWN)
10	E22 Y53 303	OUTER VANE MOTOR (L) (HORIZONTAL)	1	1	1	1	1	1	1	1	1	1	1	1	1	1	1	1	MV1	(UP & DOWN)
11	E22 67J 303	VANE MOTOR (L) (VERTICAL)	1	1	1	1	1	1	1	1	1	1	1	1	1	1	1	1	MV2	(RIGHT & LEFT)
12	E22 Y52 046	VANE SLIDE ASSEMBLY	1	1			1	1			1	1			1	1				
12	E22 Y60 046	VANE SLIDE ASSEMBLY			1	1			1	1			1	1			1	1		
13	E22 Y53 040	INNER VANE (L)	1	1	1	1	1	1	1	1	1	1	1	1	1	1	1	1		
14	E22 Y53 041	OUTER VANE (L)	1	1			1	1			1	1			1	1				
14	E22 Y61 041	OUTER VANE (L)			1				1				1				1			
14	E22 Y65 041	OUTER VANE (L)				1				1				1				1		
15	E22 Y52 041	OUTER VANE (R)	1	1			1	1			1	1			1	1				
15	E22 Y60 041	OUTER VANE (R)			1				1				1				1			
15	E22 Y64 041	OUTER VANE (R)				1				1				1				1		
16	E22 Y52 040	INNER VANE (R)	1	1	1	1	1	1	1	1	1	1	1	1	1	1	1	1		
17	E22 Y54 303	OUTER VANE MOTOR (R) (HORIZONTAL)	1	1	1	1	1	1	1	1	1	1	1	1	1	1	1	1	MV1	(UP & DOWN)
18	E22 J44 303	VANE MOTOR (R) (VERTICAL)	1	1	1	1	1	1	1	1	1	1	1	1	1	1	1	1	MV2	(RIGHT & LEFT)
19	E22 66J 303	VANE MOTOR UNIT (R) (VERTICAL)	1	1	1	1	1	1	1	1	1	1	1	1	1	1	1	1	MV2	(RIGHT & LEFT)
20	E22 Y52 784	V.A. CLAMP	1	1	1	1	1	1	1	1	1	1	1	1	1	1	1	1		
21	E22 Y52 391	DISPLAY AND i-see SENSOR ASSEMBLY	1	1			1	1			1	1			1	1			MT	
21	E22 Y60 391	DISPLAY AND i-see SENSOR ASSEMBLY			1	1			1	1			1	1			1	1	MT	
22	E22 Y52 468	DISPLAY AND RECEIVER P.C. BOARD	1	1	1	1	1	1	1	1	1	1	1	1	1	1	1	1		
23	E22 Y52 326	SWITCH BUZZER P.C. BOARD	1	1	1	1	1	1	1	1	1	1	1	1	1	1	1	1		
24	E22 Y52 316	INTER LOCK SWITCH (AIR PURIFYING DEVICE)	1	1	1	1	1	1	1	1	1	1	1	1	1	1	1	1		
25	E22 T21 375	TERMINAL BLOCK	1	1	1	1	1	1	1	1	1	1	1	1	1	1	1	1	TB	3P
26	E22 A49 382	FUSE	1	1	1	1	1	1	1	1	1	1	1	1	1	1	1	1	F11	T3.15AL250V
27	E22 B75 385	VARISTOR	1	1	1	1	1	1	1	1	1	1	1	1	1	1	1	1	NR11	
28	E22 Y52 308	ROOM TEMPERATURE THERMISTOR	1	1	1	1	1	1	1	1	1	1	1	1	1	1	1	1	RT11	
29	E22 77J 452	ELECTRONIC CONTROL P.C. BOARD	1	1	1	1	1	1	1	1	1	1	1	1						
29	E22 93J 452	ELECTRONIC CONTROL P.C. BOARD													1	1	1	1		
30	E22 Y54 307	INDOOR COIL THERMISTOR	1	1	1	1	1	1	1	1	1	1	1	1	1	1	1	1	RT12, RT13	
31	E22 Y54 440	POWER P.C. BOARD	1	1	1	1	1	1	1	1	1	1	1	1	1	1	1	1		
32	E22 Y52 457	Wi-Fi INTERFACE MAC-567IFB-E	1	1	1	1	1	1	1	1	1	1	1	1	1	1	1	1		MAC-567IFB-E

MSZ-LN50VG2W - [E1], [ER1], [EN1], [ET1] **MSZ-LN50VG2V** - [E1], [ER1], [EN1], [ET1]
MSZ-LN50VG2B - [E1], [ER1], [EN1], [ET1] **MSZ-LN50VG2R** - [E1], [ER1], [EN1], [ET1]

1-68. INDOOR UNIT HEAT EXCHANGER

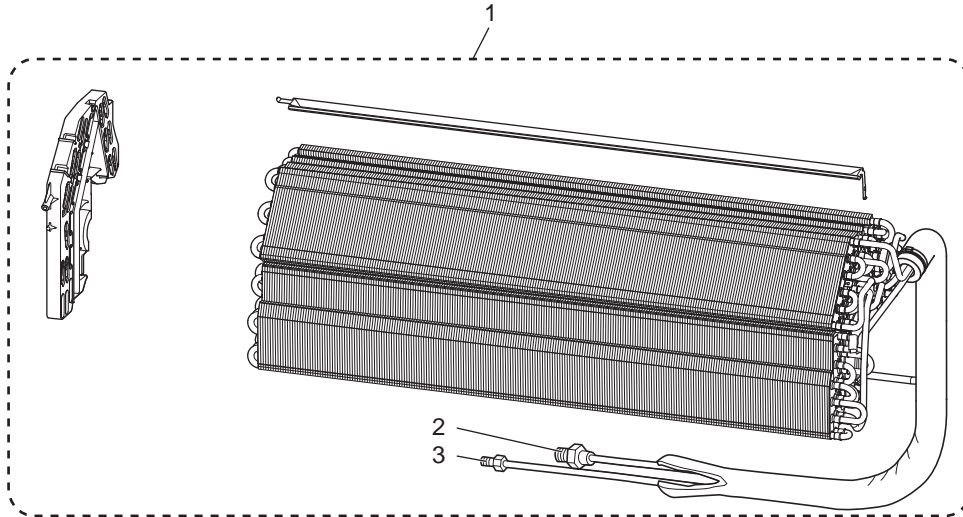



1-68. INDOOR UNIT HEAT EXCHANGER

1. The part quantity below indicates the required number of pieces per unit.

No.	Part No.	Part name	MSZ-LN50VG2W - [E1]																Symbol in Wiring Diagram	Remarks	
			MSZ-LN50VG2V - [E1]	MSZ-LN50VG2B - [E1]	MSZ-LN50VG2R - [E1]	MSZ-LN50VG2W - [ERT]	MSZ-LN50VG2V - [ERT]	MSZ-LN50VG2B - [ERT]	MSZ-LN50VG2R - [ERT]	MSZ-LN50VG2W - [ET1]	MSZ-LN50VG2V - [ET1]	MSZ-LN50VG2B - [ET1]	MSZ-LN50VG2R - [ET1]	MSZ-LN50VG2W - [EN1]	MSZ-LN50VG2V - [EN1]	MSZ-LN50VG2B - [EN1]	MSZ-LN50VG2R - [EN1]				
1	E22 Y54 620	INDOOR HEAT EXCHANGER	1	1	1	1	1	1	1	1	1	1	1	1	1	1	1				
1	E22 93J 620	INDOOR HEAT EXCHANGER																1	1	1	1
2	E22 815 666	UNION (GAS)	1	1	1	1	1	1	1	1	1	1	1	1	1	1	1	1	1	1	1
3	E22 151 667	UNION (LIQUID)	1	1	1	1	1	1	1	1	1	1	1	1	1	1	1	1	1	1	1

MSZ-LN50VG2W-SC1 MSZ-LN50VG2V-SC1

MSZ-LN50VG2B-SC1 MSZ-LN50VG2R-SC1

1-69. INDOOR UNIT STRUCTURAL PARTS

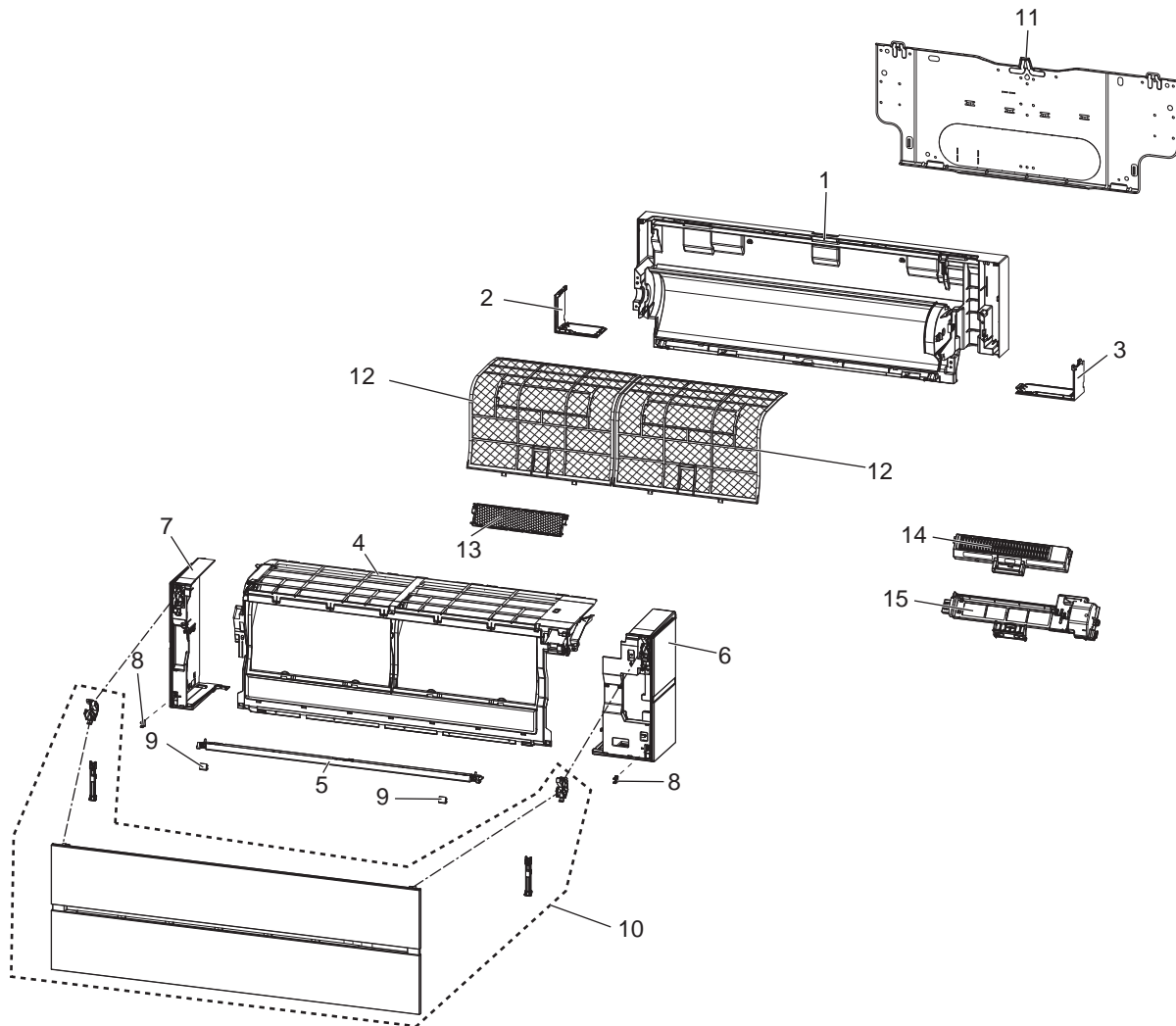

1-70. ACCESSORY AND REMOTE CONTROLLER



1-69. INDOOR UNIT STRUCTURAL PARTS

1. The part quantity below indicates the required number of pieces per unit.

No.	Part No.	Part name	MSZ-LN50VG2W - [SC1]	MSZ-LN50VG2V - [SC1]	MSZ-LN50VG2B - [SC1]	MSZ-LN50VG2R - [SC1]	Symbol in Wiring Diagram	Remarks
1	E22 Y52 234	BOX ASSEMBLY	1	1				
1	E22 Y60 234	BOX ASSEMBLY			1	1		
2	E22 Y52 976	CORNER BOX (L)	1	1				
2	E22 Y60 976	CORNER BOX (L)			1	1		
3	E22 Y52 975	CORNER BOX (R)	1	1				
3	E22 Y60 975	CORNER BOX (R)			1	1		
4	E22 Y52 000	PANEL ASSEMBLY (F)	1	1				
4	E22 Y60 000	PANEL ASSEMBLY (F)			1	1		
5	E22 Y52 717	PANEL (U)	1	1				
5	E22 Y60 717	PANEL (U)			1			
5	E22 Y64 717	PANEL (U)				1		
6	E22 Y52 085	PANEL ASSEMBLY (R)	1					Includes CATCH (1PC)
6	E22 Y56 085	PANEL ASSEMBLY (R)		1				Includes CATCH (1PC)
6	E22 Y60 085	PANEL ASSEMBLY (R)			1			Includes CATCH (1PC)
6	E22 Y64 085	PANEL ASSEMBLY (R)				1		Includes CATCH (1PC)
7	E22 Y52 086	PANEL ASSEMBLY (L)	1					Includes CATCH (1PC)
7	E22 Y56 086	PANEL ASSEMBLY (L)		1				Includes CATCH (1PC)
7	E22 Y60 086	PANEL ASSEMBLY (L)			1			Includes CATCH (1PC)
7	E22 Y64 086	PANEL ASSEMBLY (L)				1		Includes CATCH (1PC)
8	E22 F95 142	CATCH	2	2	2	2		2 PCS/SET
9	E22 Y52 067	SCREW CAP	2	2				2 PCS/SET
9	E22 Y60 067	SCREW CAP			2			2 PCS/SET
9	E22 Y64 067	SCREW CAP				2		2 PCS/SET
10	E22 Y52 010	FRONT PANEL	1					
10	E22 Y56 010	FRONT PANEL		1				
10	E22 Y60 010	FRONT PANEL			1			
10	E22 Y64 010	FRONT PANEL				1		
11	E22 35Y 970	INSTALLATION PLATE	1	1	1	1		
12	E22 Y52 100	AIR FILTER	2	2	2			1 PC/SET
12	E22 Y64 100	AIR FILTER				2		1 PC/SET
13	—	AIR CLEANING FILTER (DEODORIZING FILTER)	1	1	1	1		1 PC/SET MAC-3010FT-E
14	E22 Y52 774	AIR PURIFYING DEVICE	1	1	1	1		
15	E22 Y52 775	AIR PURIFYING DEVICE SUPPORT	1	1	1	1		Equipped with connecting terminal

1-70. ACCESSORY AND REMOTE CONTROLLER

1. The part quantity below indicates the required number of pieces per unit.

No.	Part No.	Part name	MSZ-LN50VG2W - [SC1]	MSZ-LN50VG2V - [SC1]	MSZ-LN50VG2B - [SC1]	MSZ-LN50VG2R - [SC1]	Symbol in Wiring Diagram	Remarks
16	E22 1A7 426	REMOTE CONTROLLER	1					SG19L
16	E22 1A9 426	REMOTE CONTROLLER		1				XG19A
16	E22 2A0 426	REMOTE CONTROLLER			1			XG19C
16	E22 2A1 426	REMOTE CONTROLLER				1		XG19B

MSZ-LN50VG2W-SC1 MSZ-LN50VG2V-SC1

MSZ-LN50VG2B-SC1 MSZ-LN50VG2R-SC1

1-71. INDOOR UNIT ELECTRICAL PARTS AND FUNCTIONAL PARTS

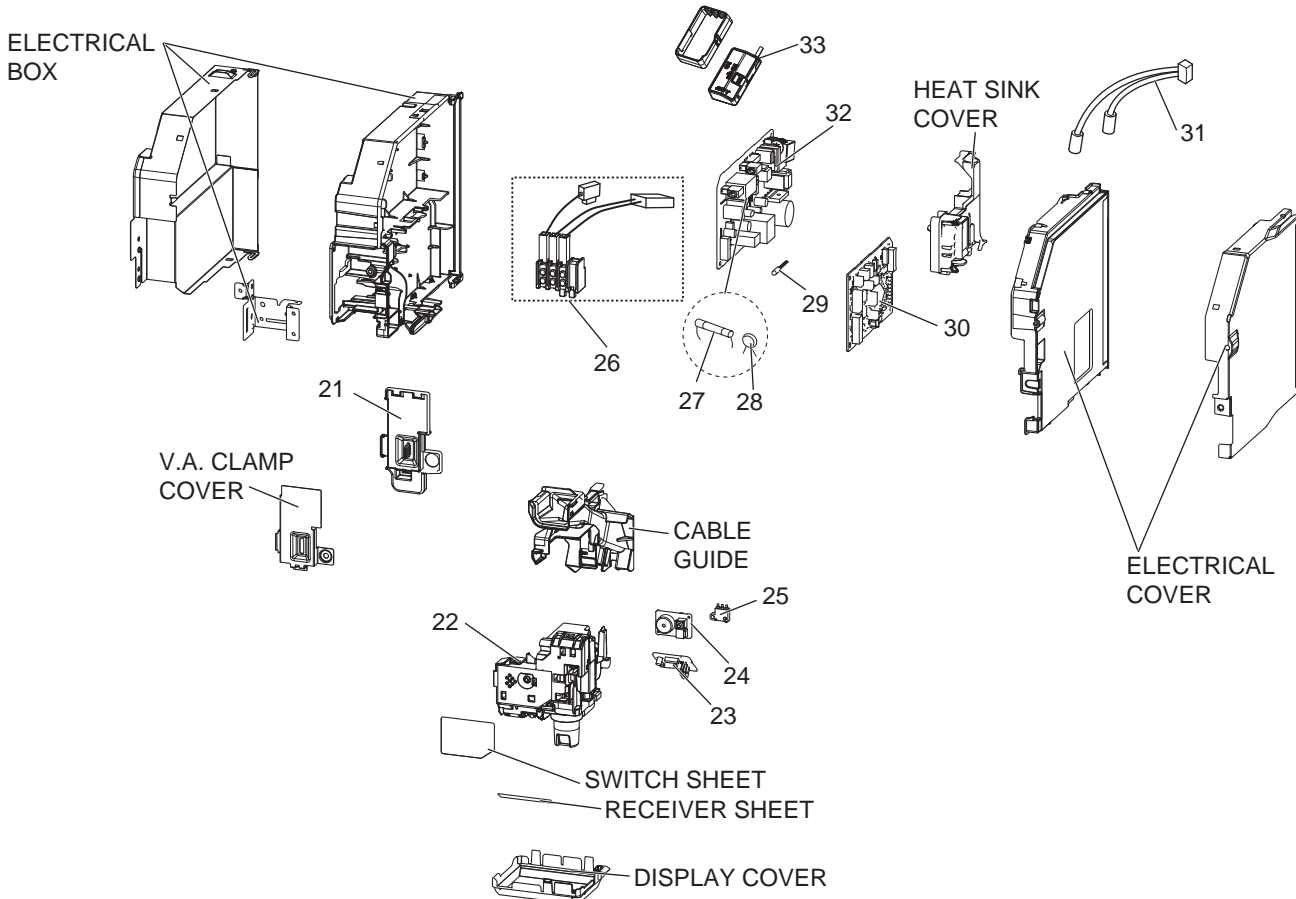
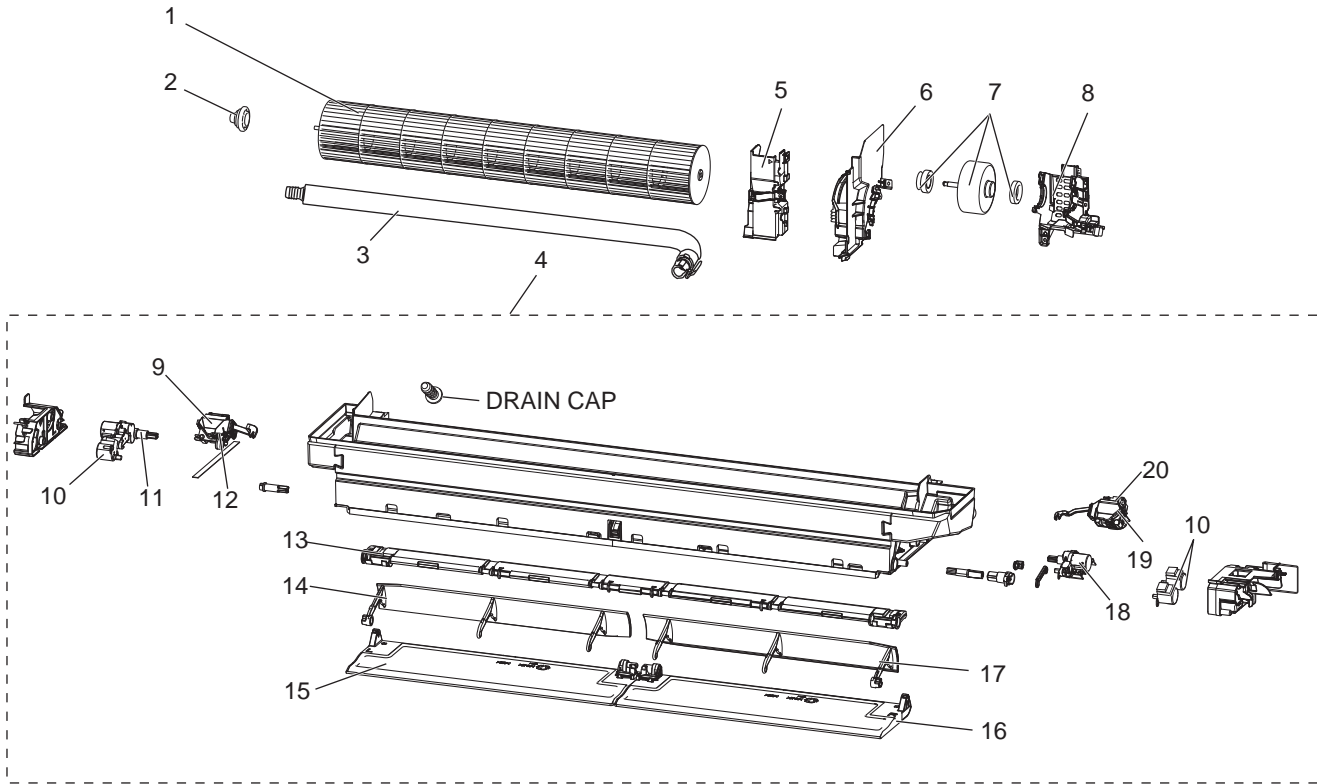

1-71. INDOOR UNIT ELECTRICAL PARTS AND FUNCTIONAL PARTS

1. The part quantity below indicates the required number of pieces per unit.

No.	Part No.	Part name	MSZ-LN50VG2W-SC1	MSZ-LN50VG2V-SC1	MSZ-LN50VG2B-SC1	MSZ-LN50VG2R-SC1	Symbol in Wiring Diagram	Remarks
1	E22 Y52 302	LINE FLOW FAN	1	1	1	1		
2	E22 A89 509	BEARING MOUNT ASSEMBLY	1	1	1	1		
3	E22 81J 702	DRAIN HOSE	1	1	1	1		
4	E22 Y52 235	NOZZLE ASSEMBLY	1	1				Full assembly except drain hose
4	E22 Y60 235	NOZZLE ASSEMBLY			1			Full assembly except drain hose
4	E22 Y64 235	NOZZLE ASSEMBLY				1		Full assembly except drain hose
5	E22 Y52 541	WATER COVER	1	1	1	1		
6	E22 Y52 333	MOTOR BAND	1	1	1	1		
7	E22 35Y 300	INDOOR FAN MOTOR	1	1	1	1	MF	RC0J40-□□ Includes rubber mount
8	E22 20A 333	MOTOR BED	1	1	1	1		
9	E22 65J 303	VANE MOTOR UNIT (L) (VERTICAL)	1	1	1	1	MV2	(RIGHT & LEFT)
10	E22 A89 303	VANE MOTOR (HORIZONTAL)	3	3	3	3	MV1	(UP & DOWN)
11	E22 Y53 303	OUTER VANE MOTOR (L) (HORIZONTAL)	1	1	1	1	MV1	(UP & DOWN)
12	E22 67J 303	VANE MOTOR (L) (VERTICAL)	1	1	1	1	MV2	(RIGHT & LEFT)
12	E22 Y52 046	VANE SLIDE ASSEMBLY	1	1				
13	E22 Y60 046	VANE SLIDE ASSEMBLY			1	1		
14	E22 Y53 040	INNER VANE (L)	1	1	1	1		
14	E22 Y53 041	OUTER VANE (L)	1	1				
14	E22 Y61 041	OUTER VANE (L)			1			
15	E22 Y65 041	OUTER VANE (L)				1		
15	E22 Y52 041	OUTER VANE (R)	1	1				
15	E22 Y60 041	OUTER VANE (R)			1			
16	E22 Y64 041	OUTER VANE (R)				1		
17	E22 Y52 040	INNER VANE (R)	1	1	1	1		
18	E22 Y54 303	OUTER VANE MOTOR (R) (HORIZONTAL)	1	1	1	1	MV1	(UP & DOWN)
19	E22 J44 303	VANE MOTOR (R) (VERTICAL)	1	1	1	1	MV2	(RIGHT & LEFT)
20	E22 66J 303	VANE MOTOR UNIT (R) (VERTICAL)	1	1	1	1	MV2	(RIGHT & LEFT)
21	E22 Y52 784	V.A. CLAMP	1	1	1	1		
21	E22 35Y 391	DISPLAY AND i-see SENSOR ASSEMBLY	1	1			MT	
21	E22 37Y 391	DISPLAY AND i-see SENSOR ASSEMBLY			1	1	MT	
22	E22 35Y 468	DISPLAY AND RECEIVER P.C. BOARD	1	1	1	1		
24	E22 Y52 326	SWITCH BUZZER P.C. BOARD	1	1	1	1		
25	E22 Y52 316	INTER LOCK SWITCH (AIR PURIFYING DEVICE)	1	1	1	1		
26	E22 T21 375	TERMINAL BLOCK	1	1	1	1	TB	3P
27	E22 A49 382	FUSE	1	1	1	1	F11	T3.15AL250V
28	E22 B75 385	VARISTOR	1	1	1	1	NR11	
29	E22 Y52 308	ROOM TEMPERATURE THERMISTOR	1	1	1	1	RT11	
30	E22 2A6 452	ELECTRONIC CONTROL P.C. BOARD	1	1	1	1		
31	E22 Y54 307	INDOOR COIL THERMISTOR	1	1	1	1	RT12, RT13	
32	E22 47Y 440	POWER P.C. BOARD	1	1	1	1		
33	E22 35Y 457	Wi-Fi INTERFACE MAC-577IF2-E	1	1	1	1		MAC-577IF2-E

MSZ-LN50VG2W-SC1 MSZ-LN50VG2V-SC1
MSZ-LN50VG2B-SC1 MSZ-LN50VG2R-SC1
1-72. INDOOR UNIT HEAT EXCHANGER

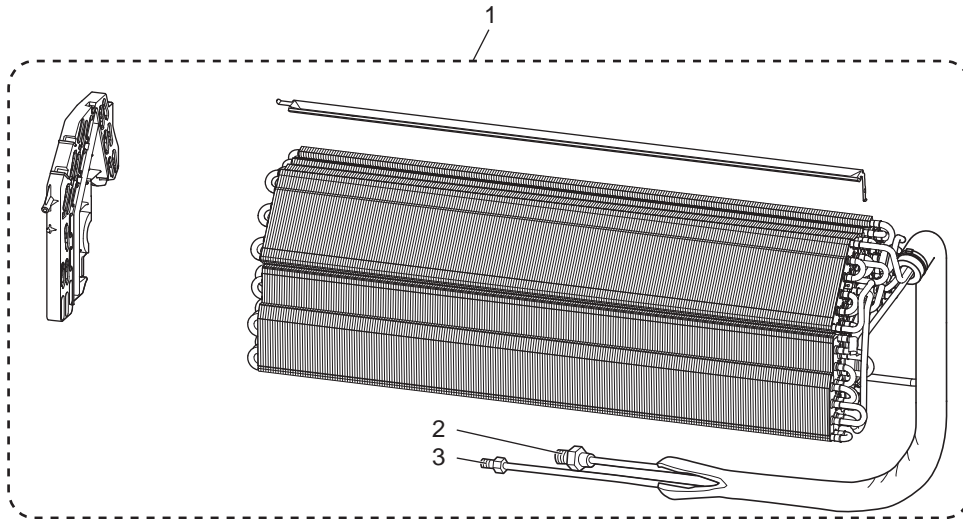



1-72. INDOOR UNIT HEAT EXCHANGER

1. The part quantity below indicates the required number of pieces per unit.

No.	Part No.	Part name	MSZ-LN50VG2W - [SC1]	MSZ-LN50VG2V - [SC1]	MSZ-LN50VG2B - [SC1]	MSZ-LN50VG2R - [SC1]	Symbol in Wiring Diagram	Remarks
1	E22 93J 620	INDOOR HEAT EXCHANGER	1	1	1	1		
2	E22 815 666	UNION (GAS)	1	1	1	1		ø9.52
3	E22 151 667	UNION (LIQUID)	1	1	1	1		ø6.35

MSZ-LN50VG2W - [E2], [ER2], [EN2], [ET2] MSZ-LN50VG2V - [E2], [ER2], [EN2], [ET2]

MSZ-LN50VG2B - [E2], [ER2], [EN2], [ET2] MSZ-LN50VG2R - [E2], [ER2], [EN2], [ET2]

1-73. INDOOR UNIT STRUCTURAL PARTS

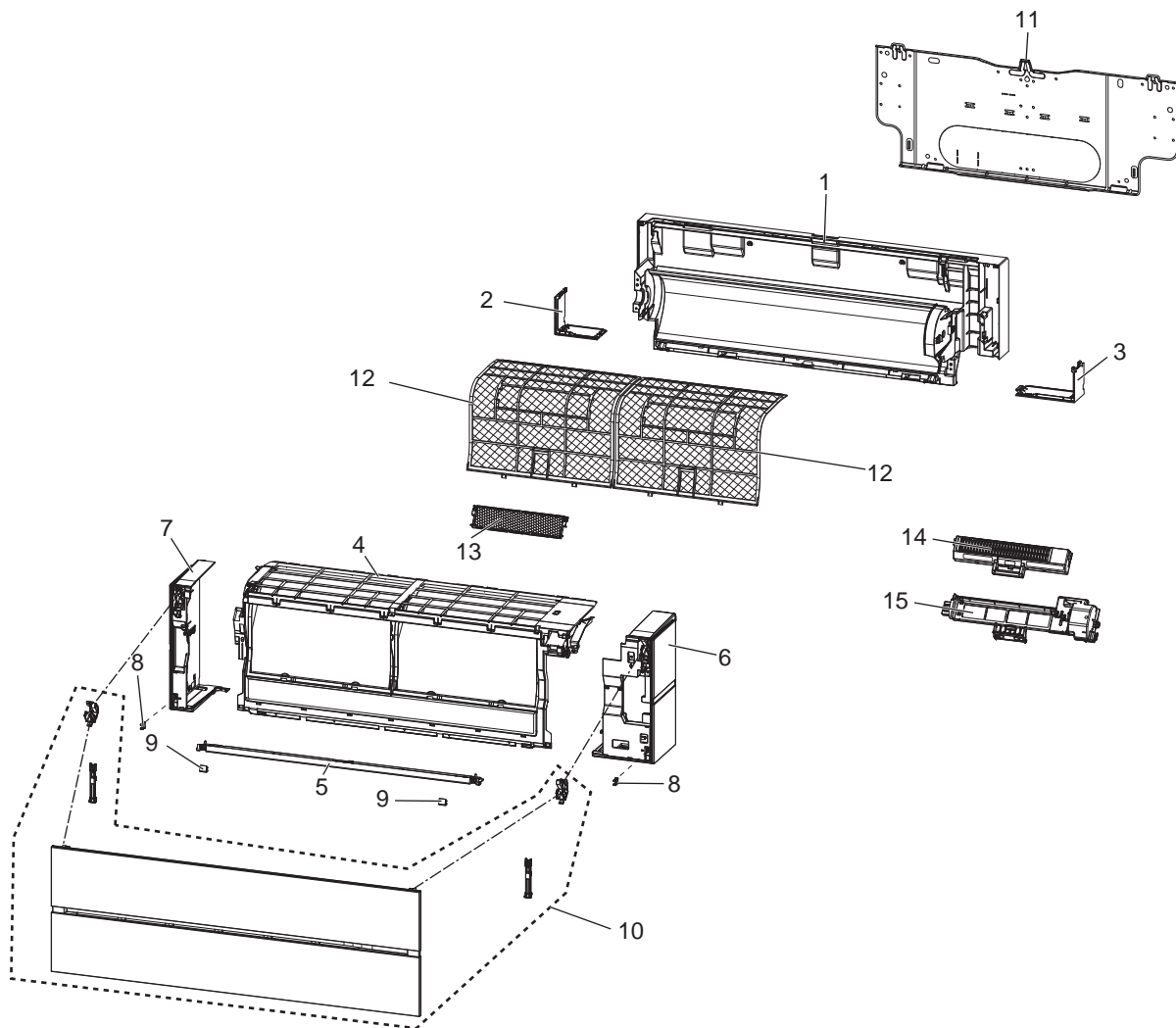

1-73. INDOOR UNIT STRUCTURAL PARTS

1. The part quantity below indicates the required number of pieces per unit.

No.	Part No.	Part name	MSZ-LN50VG2W - E2	MSZ-LN50VG2V - E2	MSZ-LN50VG2B - E2	MSZ-LN50VG2R - E2	MSZ-LN50VG2W - ER2	MSZ-LN50VG2V - ER2	MSZ-LN50VG2B - ER2	MSZ-LN50VG2R - ER2	MSZ-LN50VG2W - ET2	MSZ-LN50VG2V - ET2	MSZ-LN50VG2B - ET2	MSZ-LN50VG2R - ET2	MSZ-LN50VG2W - EN2	MSZ-LN50VG2V - EN2	MSZ-LN50VG2B - EN2	MSZ-LN50VG2R - EN2	Symbol in Wiring Diagram	Remarks	
1	E22 Y52 234	BOX ASSEMBLY	1	1			1	1			1	1			1	1					
1	E22 Y60 234	BOX ASSEMBLY			1	1			1	1			1	1			1	1			
2	E22 Y52 976	CORNER BOX (L)	1	1			1	1			1	1			1	1					
2	E22 Y60 976	CORNER BOX (L)			1	1			1	1			1	1			1	1			
3	E22 Y52 975	CORNER BOX (R)	1	1			1	1			1	1			1	1					
3	E22 Y60 975	CORNER BOX (R)			1	1			1	1			1	1			1	1			
4	E22 Y52 000	PANEL ASSEMBLY (F)	1	1			1	1			1	1			1	1					
4	E22 Y60 000	PANEL ASSEMBLY (F)			1	1			1	1			1	1			1	1			
5	E22 Y52 717	PANEL (U)	1	1			1	1			1	1			1	1					
5	E22 Y60 717	PANEL (U)			1				1				1				1				
5	E22 Y64 717	PANEL (U)				1				1				1				1			
6	E22 Y52 085	PANEL ASSEMBLY (R)	1				1				1				1					Includes CATCH (1PC)	
6	E22 Y56 085	PANEL ASSEMBLY (R)		1				1				1					1			Includes CATCH (1PC)	
6	E22 Y60 085	PANEL ASSEMBLY (R)			1				1				1					1		Includes CATCH (1PC)	
6	E22 Y64 085	PANEL ASSEMBLY (R)				1				1				1					1	Includes CATCH (1PC)	
7	E22 Y52 086	PANEL ASSEMBLY (L)	1				1				1				1					Includes CATCH (1PC)	
7	E22 Y56 086	PANEL ASSEMBLY (L)		1				1				1					1			Includes CATCH (1PC)	
7	E22 Y60 086	PANEL ASSEMBLY (L)			1				1				1					1		Includes CATCH (1PC)	
7	E22 Y64 086	PANEL ASSEMBLY (L)				1				1				1					1	Includes CATCH (1PC)	
8	E22 F95 142	CATCH	2	2	2	2	2	2	2	2	2	2	2	2	2	2	2	2	2	2	2 PCS/SET
9	E22 Y52 067	SCREW CAP	2	2			2	2			2	2			2	2					2 PCS/SET
9	E22 Y60 067	SCREW CAP			2				2				2				2				2 PCS/SET
9	E22 Y64 067	SCREW CAP				2				2				2					2		2 PCS/SET
10	E22 Y52 010	FRONT PANEL	1				1				1				1						
10	E22 Y56 010	FRONT PANEL		1				1				1					1				
10	E22 Y60 010	FRONT PANEL			1				1				1					1			
10	E22 Y64 010	FRONT PANEL				1				1				1					1		
11	E22 Y52 970	INSTALLATION PLATE	1	1	1	1	1	1	1	1	1	1	1	1	1	1	1	1	1	1	
12	E22 Y52 100	AIR FILTER	2	2	2		2	2	2		2	2	2		2	2	2				1 PC/SET
12	E22 Y64 100	AIR FILTER				2				2				2					2		1 PC/SET
13	—	AIR CLEANING FILTER (DEODORIZING FILTER)	1	1	1	1	1	1	1	1	1	1	1	1	1	1	1	1	1	1	1 PC/SET MAC-3010FT-E
14	E22 Y52 774	AIR PURIFYING DEVICE	1	1	1	1	1	1	1	1	1	1	1	1	1	1	1	1	1	1	
15	E22 Y52 775	AIR PURIFYING DEVICE SUPPORT	1	1	1	1	1	1	1	1	1	1	1	1	1	1	1	1	1	1	Equipped with connecting terminal



MSZ-LN50VG2W - [E2], [ER2], [EN2], [ET2] **MSZ-LN50VG2V** - [E2], [ER2], [EN2], [ET2]

MSZ-LN50VG2B - [E2], [ER2], [EN2], [ET2] **MSZ-LN50VG2R** - [E2], [ER2], [EN2], [ET2]

1-74. ACCESSORY AND REMOTE CONTROLLER



1-74. ACCESSORY AND REMOTE CONTROLLER

1. The part quantity below indicates the required number of pieces per unit.

No.	Part No.	Part name	MSZ-LN50VG2W - E2	MSZ-LN50VG2V - E2	MSZ-LN50VG2B - E2	MSZ-LN50VG2R - E2	MSZ-LN50VG2W - ER2	MSZ-LN50VG2V - ER2	MSZ-LN50VG2B - ER2	MSZ-LN50VG2R - ER2	MSZ-LN50VG2W - ET2	MSZ-LN50VG2V - ET2	MSZ-LN50VG2B - ET2	MSZ-LN50VG2R - ET2	MSZ-LN50VG2W - EN2	MSZ-LN50VG2V - EN2	MSZ-LN50VG2B - EN2	MSZ-LN50VG2R - EN2	Symbol in Wiring Diagram	Remarks
1	E22 65J 426	REMOTE CONTROLLER	1								1									SG19N
1	E22 66J 426	REMOTE CONTROLLER		1								1								XG19D
1	E22 67J 426	REMOTE CONTROLLER			1								1							XG19F
1	E22 68J 426	REMOTE CONTROLLER				1								1						XG19E
1	E22 91P 426	REMOTE CONTROLLER					1													SG19N
1	E22 92P 426	REMOTE CONTROLLER						1												XG19D
1	E22 93P 426	REMOTE CONTROLLER							1											XG19F
1	E22 94P 426	REMOTE CONTROLLER								1										XG19E
1	E22 81J 426	REMOTE CONTROLLER													1					SG19L
1	E22 82J 426	REMOTE CONTROLLER														1				XG19A
1	E22 83J 426	REMOTE CONTROLLER															1			XG19C
1	E22 84J 426	REMOTE CONTROLLER																1		XG19B

MSZ-LN50VG2W - [E2], [ER2], [EN2], [ET2] MSZ-LN50VG2V - [E2], [ER2], [EN2], [ET2]

MSZ-LN50VG2B - [E2], [ER2], [EN2], [ET2] MSZ-LN50VG2R - [E2], [ER2], [EN2], [ET2]

1-75. INDOOR UNIT ELECTRICAL PARTS AND FUNCTIONAL PARTS

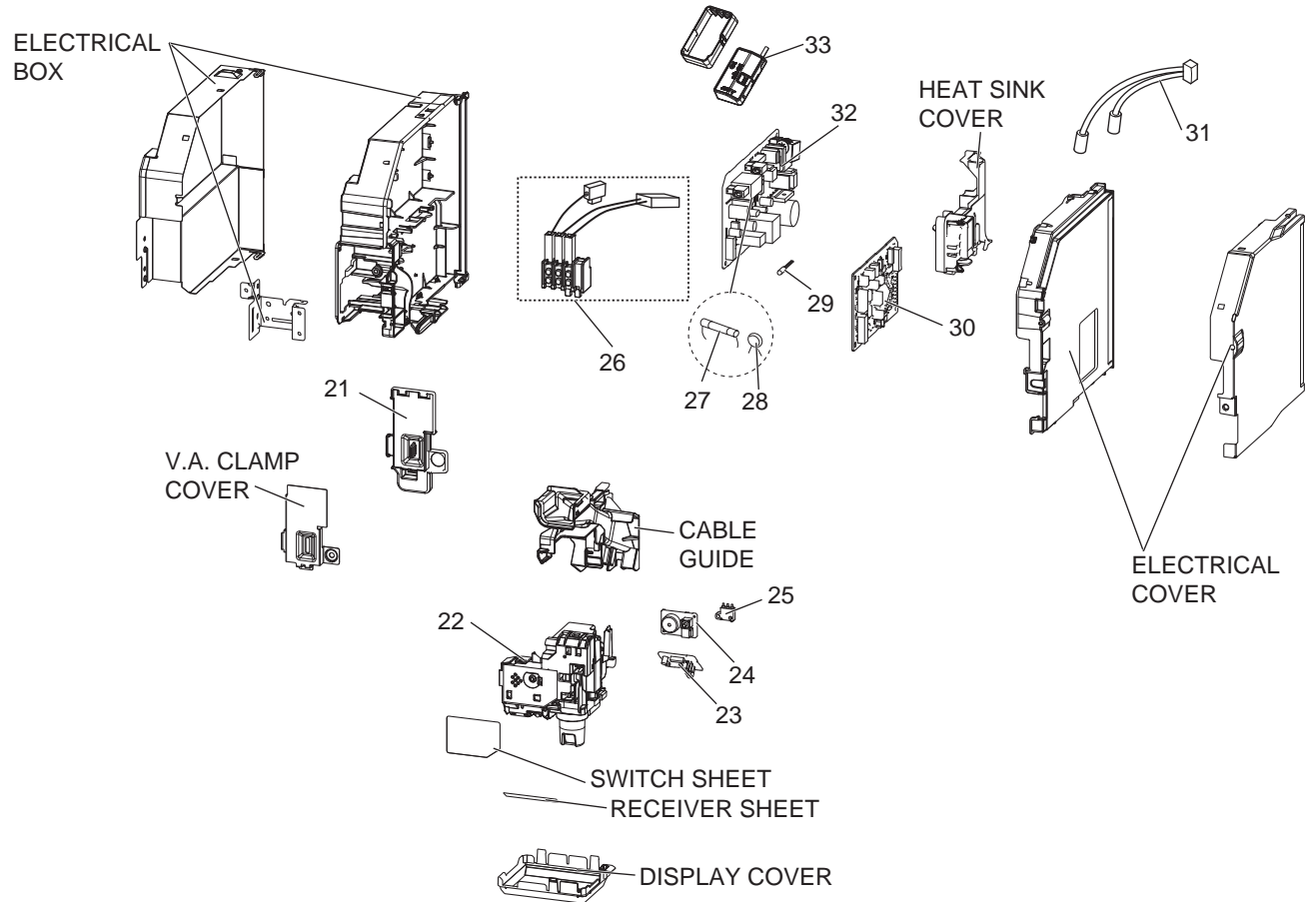
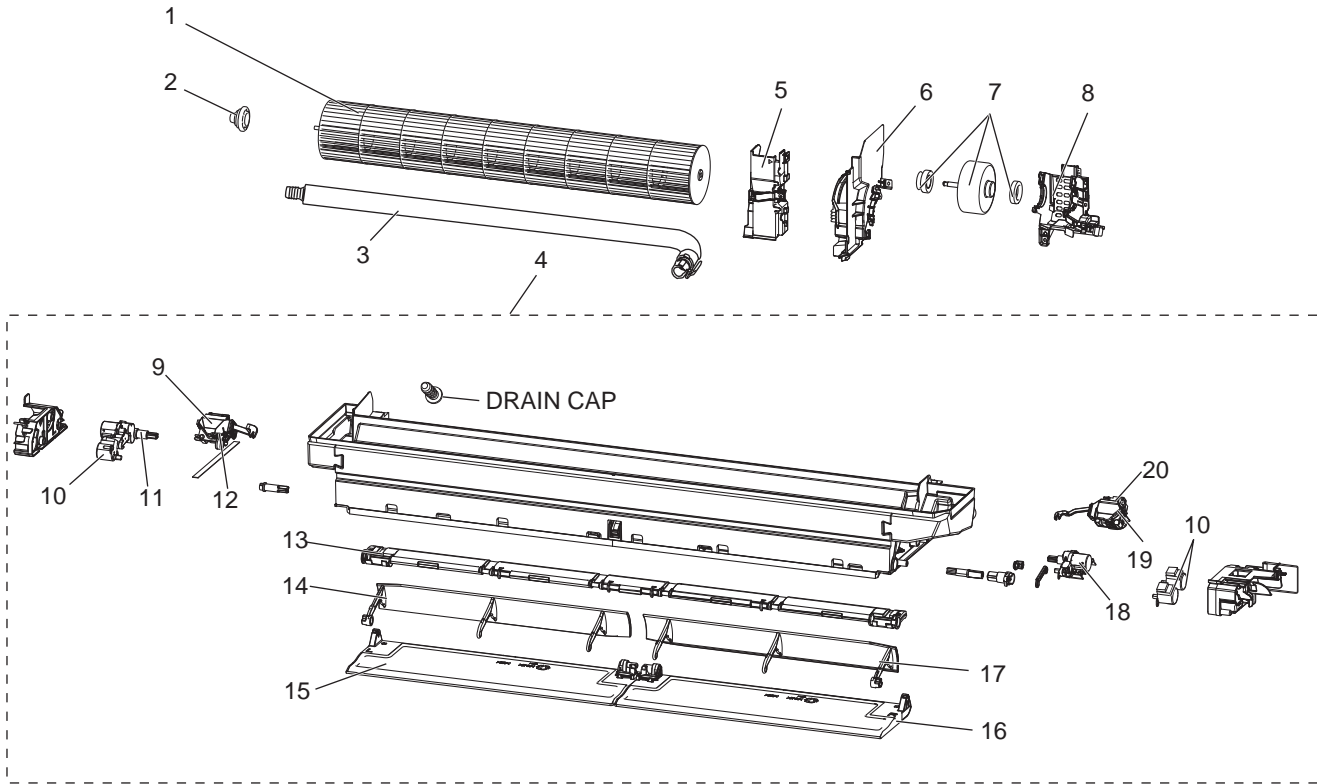

1-75. INDOOR UNIT ELECTRICAL PARTS AND FUNCTIONAL PARTS

1. The part quantity below indicates the required number of pieces per unit.

No.	Part No.	Part name	MSZ-LN50VG2W - E2	MSZ-LN50VG2V - E2	MSZ-LN50VG2B - E2	MSZ-LN50VG2R - E2	MSZ-LN50VG2W - ER2	MSZ-LN50VG2V - ER2	MSZ-LN50VG2B - ER2	MSZ-LN50VG2R - ER2	MSZ-LN50VG2W - ET2	MSZ-LN50VG2V - ET2	MSZ-LN50VG2B - ET2	MSZ-LN50VG2R - ET2	MSZ-LN50VG2W - EN2	MSZ-LN50VG2V - EN2	MSZ-LN50VG2B - EN2	MSZ-LN50VG2R - EN2	Symbol in Wiring Diagram	Remarks
			1	1	1	1	1	1	1	1	1	1	1	1	1	1	1	1		
1	E22 Y52 302	LINE FLOW FAN	1	1	1	1	1	1	1	1	1	1	1	1	1	1	1	1		
2	E22 A89 509	BEARING MOUNT ASSEMBLY	1	1	1	1	1	1	1	1	1	1	1	1	1	1	1	1		
3	E22 T20 702	DRAIN HOSE	1	1	1	1	1	1	1	1	1	1	1	1						
3	E22 81J 702	DRAIN HOSE													1	1	1	1		
4	E22 Y52 235	NOZZLE ASSEMBLY	1	1			1	1			1	1			1	1				Full assembly except drain hose
4	E22 Y60 235	NOZZLE ASSEMBLY			1				1				1				1			Full assembly except drain hose
4	E22 Y64 235	NOZZLE ASSEMBLY				1				1				1				1		Full assembly except drain hose
5	E22 Y52 541	WATER COVER	1	1	1	1	1	1	1	1	1	1	1	1	1	1	1	1		
6	E22 Y52 333	MOTOR BAND	1	1	1	1	1	1	1	1	1	1	1	1	1	1	1	1		
7	E22 Y52 300	INDOOR FAN MOTOR	1	1	1	1	1	1	1	1	1	1	1	1	1	1	1	1	MF	RC0J30-□□
8	E22 20A 333	MOTOR BED	1	1	1	1	1	1	1	1	1	1	1	1	1	1	1	1		
9	E22 65J 303	VANE MOTOR UNIT (L) (VERTICAL)	1	1	1	1	1	1	1	1	1	1	1	1	1	1	1	1	MV2	(RIGHT & LEFT)
10	E22 A89 303	VANE MOTOR (HORIZONTAL)	3	3	3	3	3	3	3	3	3	3	3	3	3	3	3	3	MV1	(UP & DOWN)
11	E22 Y53 303	OUTER VANE MOTOR (L) (HORIZONTAL)	1	1	1	1	1	1	1	1	1	1	1	1	1	1	1	1	MV1	(UP & DOWN)
12	E22 67J 303	VANE MOTOR (L) (VERTICAL)	1	1	1	1	1	1	1	1	1	1	1	1	1	1	1	1	MV2	(RIGHT & LEFT)
13	E22 Y52 046	VANE SLIDE ASSEMBLY	1	1			1	1			1	1			1	1				
13	E22 Y60 046	VANE SLIDE ASSEMBLY			1	1			1	1			1	1			1	1		
14	E22 Y53 040	INNER VANE (L)	1	1	1	1	1	1	1	1	1	1	1	1	1	1	1	1		
15	E22 Y53 041	OUTER VANE (L)	1	1			1	1			1	1			1	1				
15	E22 Y61 041	OUTER VANE (L)			1				1				1				1			
15	E22 Y65 041	OUTER VANE (L)				1				1				1				1		
16	E22 Y52 041	OUTER VANE (R)	1	1			1	1			1	1			1	1				
16	E22 Y60 041	OUTER VANE (R)			1				1				1				1			
16	E22 Y64 041	OUTER VANE (R)				1				1				1				1		
17	E22 Y52 040	INNER VANE (R)	1	1	1	1	1	1	1	1	1	1	1	1	1	1	1	1		
18	E22 Y54 303	OUTER VANE MOTOR (R) (HORIZONTAL)	1	1	1	1	1	1	1	1	1	1	1	1	1	1	1	1	MV1	(UP & DOWN)
19	E22 J44 303	VANE MOTOR (R) (VERTICAL)	1	1	1	1	1	1	1	1	1	1	1	1	1	1	1	1	MV2	(RIGHT & LEFT)
20	E22 66J 303	VANE MOTOR UNIT (R) (VERTICAL)	1	1	1	1	1	1	1	1	1	1	1	1	1	1	1	1	MV2	(RIGHT & LEFT)
21	E22 Y52 784	V.A. CLAMP	1	1	1	1	1	1	1	1	1	1	1	1	1	1	1	1		
22	E22 Y52 391	DISPLAY AND i-see SENSOR ASSEMBLY	1	1			1	1			1	1			1	1			MT	
22	E22 Y60 391	DISPLAY AND i-see SENSOR ASSEMBLY			1	1			1	1			1	1			1	1	MT	
23	E22 Y52 468	DISPLAY AND RECEIVER P.C. BOARD	1	1	1	1	1	1	1	1	1	1	1	1	1	1	1	1		
24	E22 Y52 326	SWITCH BUZZER P.C. BOARD	1	1	1	1	1	1	1	1	1	1	1	1	1	1	1	1		
25	E22 Y52 316	INTER LOCK SWITCH (AIR PURIFYING DEVICE)	1	1	1	1	1	1	1	1	1	1	1	1	1	1	1	1		
26	E22 T21 375	TERMINAL BLOCK	1	1	1	1	1	1	1	1	1	1	1	1	1	1	1	1	TB	3P
27	E22 A49 382	FUSE	1	1	1	1	1	1	1	1	1	1	1	1	1	1	1	1	F11	T3.15AL250V
28	E22 B75 385	VARISTOR	1	1	1	1	1	1	1	1	1	1	1	1	1	1	1	1	NR11	
29	E22 Y52 308	ROOM TEMPERATURE THERMISTOR	1	1	1	1	1	1	1	1	1	1	1	1	1	1	1	1	RT11	
30	E22 78J 452	ELECTRONIC CONTROL P.C. BOARD	1	1	1	1	1	1	1	1	1	1	1							
30	E22 94J 452	ELECTRONIC CONTROL P.C. BOARD													1	1	1	1		
31	E22 Y54 307	INDOOR COIL THERMISTOR	1	1	1	1	1	1	1	1	1	1	1	1	1	1	1	1	RT12, RT13	
32	E22 Y54 440	POWER P.C. BOARD	1	1	1	1	1	1	1	1	1	1	1	1	1	1	1	1		
33	E22 77T 457	Wi-Fi INTERFACE MAC-577IF2-E	1	1	1	1	1	1	1	1	1	1	1	1	1	1	1	1		MAC-577IF2-E

MSZ-LN50VG2W - [E2], [ER2], [EN2], [ET2] MSZ-LN50VG2V - [E2], [ER2], [EN2], [ET2]

MSZ-LN50VG2B - [E2], [ER2], [EN2], [ET2] MSZ-LN50VG2R - [E2], [ER2], [EN2], [ET2]

1-76. INDOOR UNIT HEAT EXCHANGER

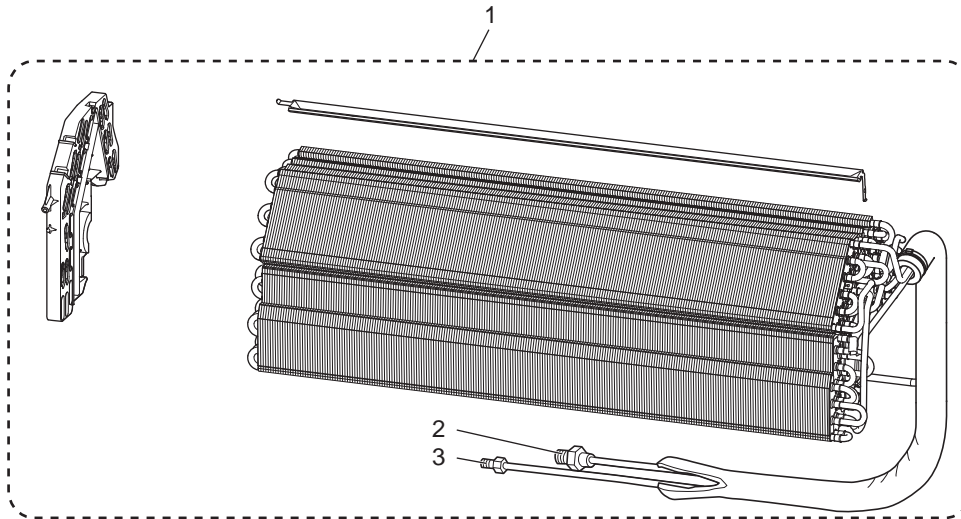

1-76. INDOOR UNIT HEAT EXCHANGER

1. The part quantity below indicates the required number of pieces per unit.

No.	Part No.	Part name	MSZ-LN50VG2W - E2	MSZ-LN50VG2V - E2	MSZ-LN50VG2B - E2	MSZ-LN50VG2R - E2	MSZ-LN50VG2W - ER2	MSZ-LN50VG2V - ER2	MSZ-LN50VG2B - ER2	MSZ-LN50VG2R - ER2	MSZ-LN50VG2W - ET2	MSZ-LN50VG2V - ET2	MSZ-LN50VG2B - ET2	MSZ-LN50VG2R - ET2	MSZ-LN50VG2W - EN2	MSZ-LN50VG2V - EN2	MSZ-LN50VG2B - EN2	MSZ-LN50VG2R - EN2	Symbol in Wiring Diagram	Remarks	
1	E22 Y54 620	INDOOR HEAT EXCHANGER	1	1	1	1	1	1	1	1	1	1	1	1							
1	E22 93J 620	INDOOR HEAT EXCHANGER													1	1	1	1			
2	E22 815 666	UNION (GAS)	1	1	1	1	1	1	1	1	1	1	1	1	1	1	1	1			ø9.52
3	E22 151 667	UNION (LIQUID)	1	1	1	1	1	1	1	1	1	1	1	1	1	1	1	1			ø6.35

MSZ-LN50VG2W-E3, ET3, ER3

MSZ-LN50VG2V-E3, ET3, ER3

MSZ-LN50VG2B-E3, ET3, ER3

MSZ-LN50VG2R-E3, ET3, ER3

1-77. INDOOR UNIT STRUCTURAL PARTS

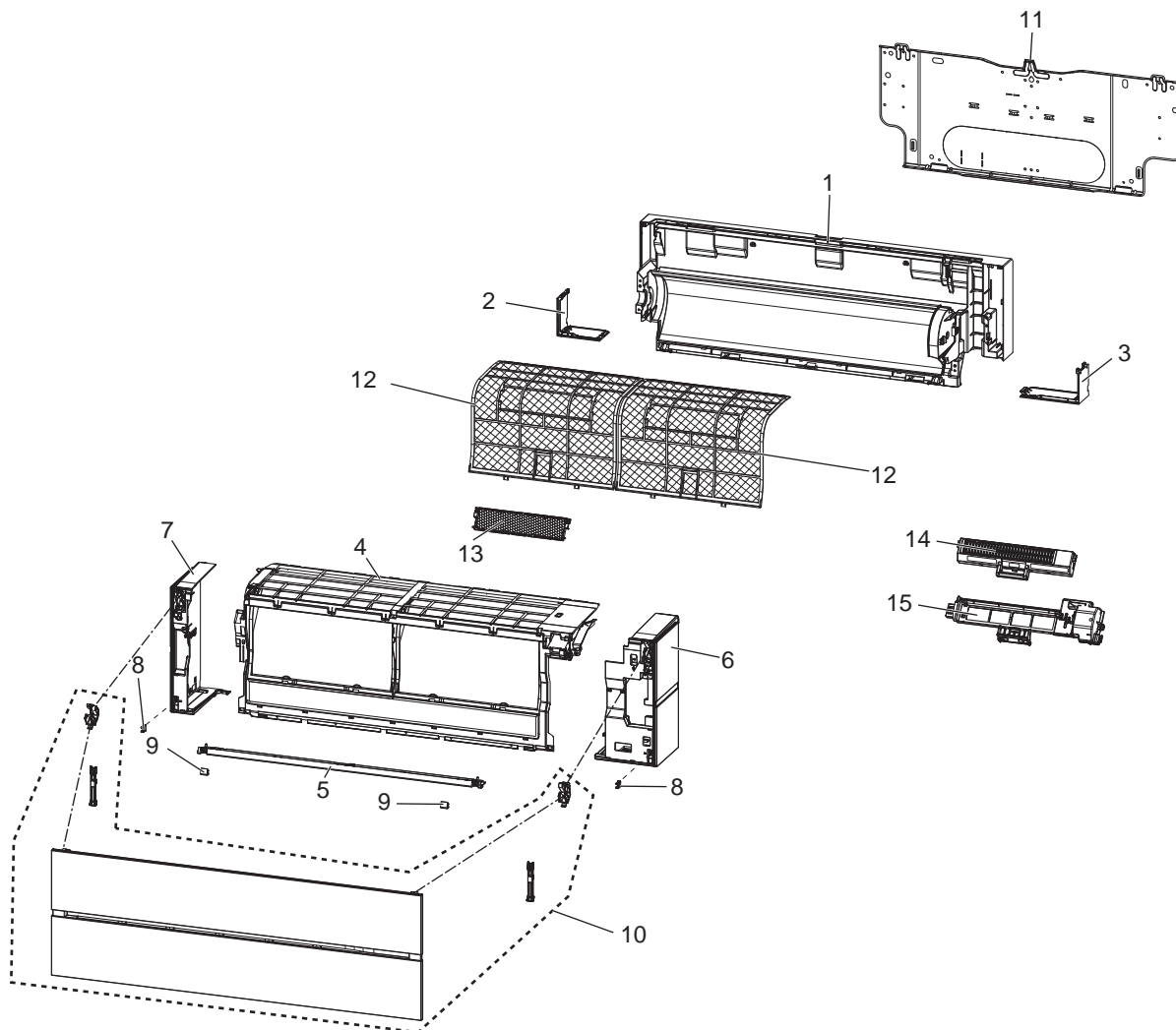

1-77. INDOOR UNIT STRUCTURAL PARTS

1. The part quantity below indicates the required number of pieces per unit.

No.	Part No.	Part name	MSZ-LN50VG2W - E3	MSZ-LN50VG2V - E3	MSZ-LN50VG2B - E3	MSZ-LN50VG2R - E3	MSZ-LN50VG2W - ER3	MSZ-LN50VG2V - ER3	MSZ-LN50VG2B - ER3	MSZ-LN50VG2R - ER3	MSZ-LN50VG2W - ET3	MSZ-LN50VG2V - ET3	MSZ-LN50VG2B - ET3	MSZ-LN50VG2R - ET3	Symbol in Wiring Diagram	Remarks
1	E22 Y52 234	BOX ASSEMBLY	1	1			1	1			1	1				
1	E22 Y60 234	BOX ASSEMBLY			1	1			1	1			1	1		
2	E22 Y52 976	CORNER BOX (L)	1	1			1	1			1	1				
2	E22 Y60 976	CORNER BOX (L)			1	1			1	1			1	1		
3	E22 Y52 975	CORNER BOX (R)	1	1			1	1			1	1				
3	E22 Y60 975	CORNER BOX (R)			1	1			1	1			1	1		
4	E22 Y52 000	PANEL ASSEMBLY (F)	1	1			1	1			1	1				
4	E22 Y60 000	PANEL ASSEMBLY (F)			1	1			1	1			1	1		
5	E22 Y52 717	PANEL (U)	1	1			1	1			1	1				
5	E22 Y60 717	PANEL (U)			1				1				1			
5	E22 Y64 717	PANEL (U)				1				1				1		
6	E22 Y52 085	PANEL ASSEMBLY (R)	1				1				1					Includes CATCH (1PC)
6	E22 Y56 085	PANEL ASSEMBLY (R)		1				1				1				Includes CATCH (1PC)
6	E22 Y60 085	PANEL ASSEMBLY (R)			1				1				1			Includes CATCH (1PC)
6	E22 Y64 085	PANEL ASSEMBLY (R)				1				1				1		Includes CATCH (1PC)
7	E22 Y52 086	PANEL ASSEMBLY (L)	1				1				1					Includes CATCH (1PC)
7	E22 Y56 086	PANEL ASSEMBLY (L)		1				1				1				Includes CATCH (1PC)
7	E22 Y60 086	PANEL ASSEMBLY (L)			1				1				1			Includes CATCH (1PC)
7	E22 Y64 086	PANEL ASSEMBLY (L)				1				1				1		Includes CATCH (1PC)
8	E22 F95 142	CATCH	2	2	2	2	2	2	2	2	2	2	2	2		2 PCS/SET
9	E22 Y52 067	SCREW CAP	2	2			2	2			2	2				2 PCS/SET
9	E22 Y60 067	SCREW CAP			2				2				2			2 PCS/SET
9	E22 Y64 067	SCREW CAP				2				2				2		2 PCS/SET
10	E22 Y52 010	FRONT PANEL	1				1				1					
10	E22 Y56 010	FRONT PANEL		1				1				1				
10	E22 Y60 010	FRONT PANEL			1				1				1			
10	E22 Y64 010	FRONT PANEL				1				1				1		
11	E22 35Y 970	INSTALLATION PLATE	1	1	1	1	1	1	1	1	1	1	1	1		
12	E22 Y52 100	AIR FILTER	2	2	2		2	2	2		2	2	2			1 PC/SET
12	E22 Y64 100	AIR FILTER				2				2				2		1 PC/SET
13	—	AIR CLEANING FILTER (DEODORIZING FILTER)	1	1	1	1	1	1	1	1	1	1	1	1		1 PC/SET MAC-3010FT-E
14	E22 Y52 774	AIR PURIFYING DEVICE	1	1	1	1	1	1	1	1	1	1	1	1		
15	E22 Y52 775	AIR PURIFYING DEVICE SUPPORT	1	1	1	1	1	1	1	1	1	1	1	1		Equipped with connecting terminal



MSZ-LN50VG2W- E3, ET3, ER3

MSZ-LN50VG2V- E3, ET3, ER3

MSZ-LN50VG2B- E3, ET3, ER3

MSZ-LN50VG2R- E3, ET3, ER3

1-78. ACCESSORY AND REMOTE CONTROLLER





1-78. ACCESSORY AND REMOTE CONTROLLER

1. The part quantity below indicates the required number of pieces per unit.

No.	Part No.	Part name	MSZ-LN50VG2W - E3	MSZ-LN50VG2V - E3	MSZ-LN50VG2B - E3	MSZ-LN50VG2R - E3	MSZ-LN50VG2W - ER3	MSZ-LN50VG2V - ER3	MSZ-LN50VG2B - ER3	MSZ-LN50VG2R - ER3	MSZ-LN50VG2W - ET3	MSZ-LN50VG2V - ET3	MSZ-LN50VG2B - ET3	MSZ-LN50VG2R - ET3	Symbol in Wiring Diagram	Remarks
1	E22 35Y 426	REMOTE CONTROLLER	1								1					SG19N
1	E22 36Y 426	REMOTE CONTROLLER		1								1				XG19D
1	E22 37Y 426	REMOTE CONTROLLER			1								1			XG19F
1	E22 38Y 426	REMOTE CONTROLLER				1								1		XG19E
1	E22 4C9 426	REMOTE CONTROLLER					1									SG19N
1	E22 5C4 426	REMOTE CONTROLLER						1								XG19D
1	E22 5C8 426	REMOTE CONTROLLER							1							XG19F
1	E22 6C2 426	REMOTE CONTROLLER								1						XG19E

MSZ-LN50VG2W-E3, ET3, ER3

MSZ-LN50VG2V-E3, ET3, ER3

MSZ-LN50VG2B-E3, ET3, ER3

MSZ-LN50VG2R-E3, ET3, ER3

1-79. INDOOR UNIT ELECTRICAL PARTS AND FUNCTIONAL PARTS

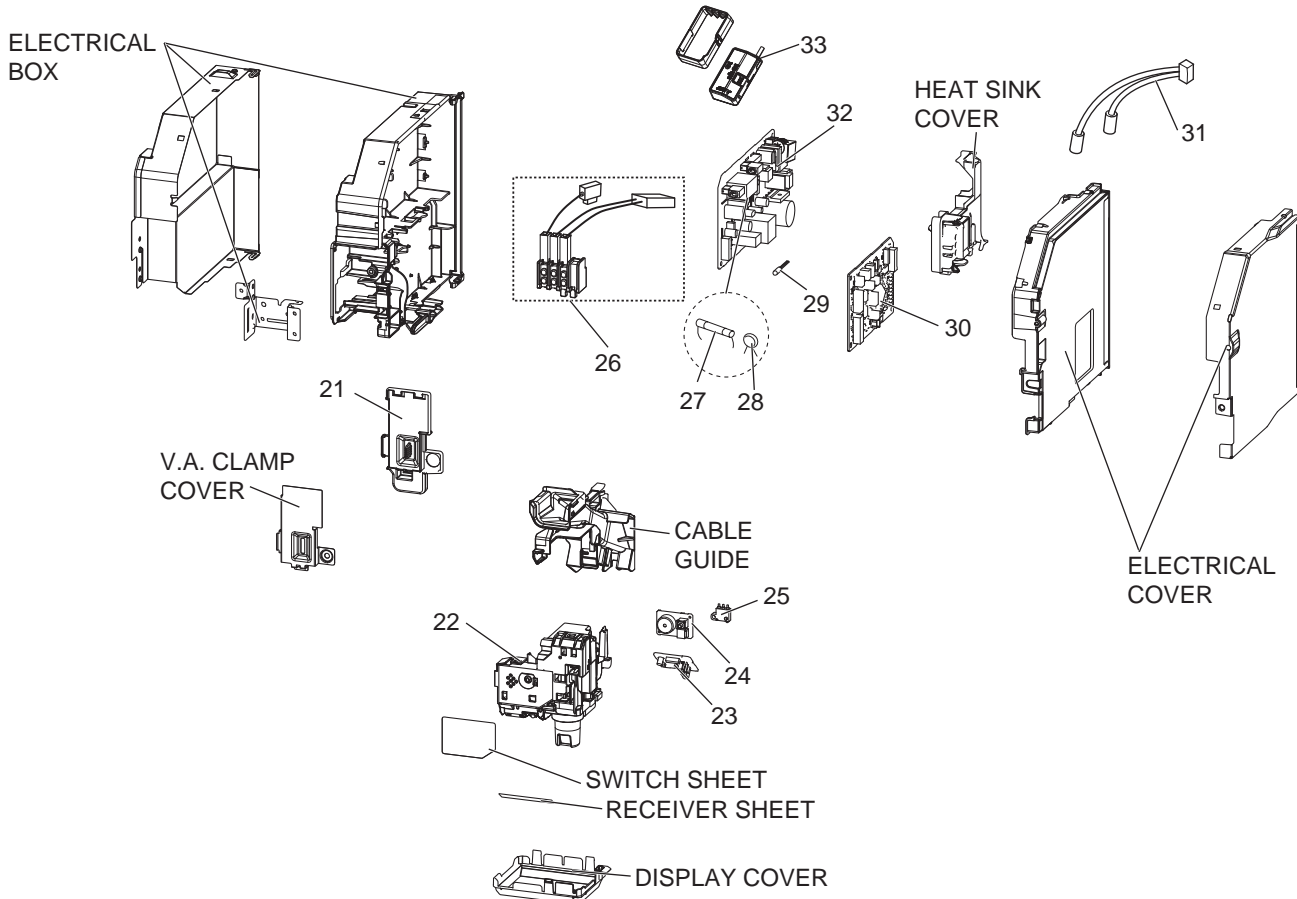
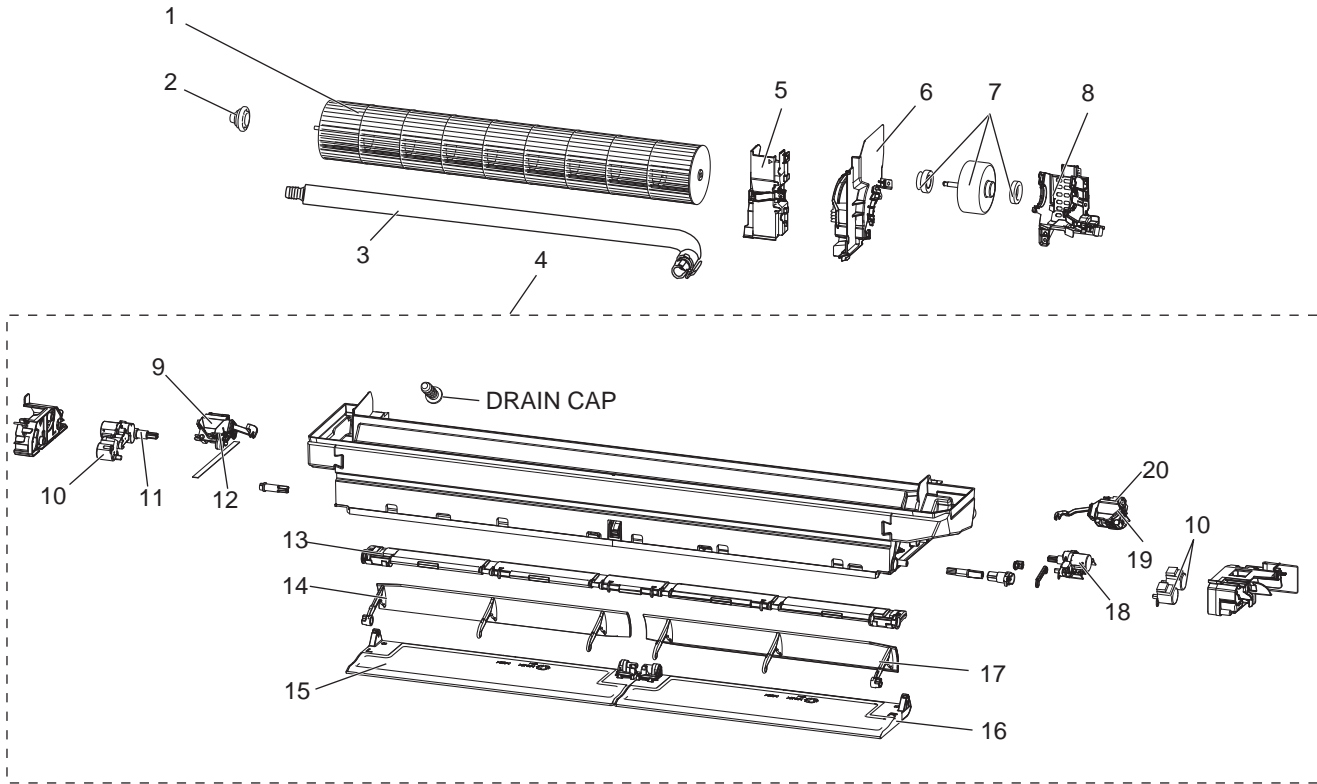

1-79. INDOOR UNIT ELECTRICAL PARTS AND FUNCTIONAL PARTS

1. The part quantity below indicates the required number of pieces per unit.

No.	Part No.	Part name	MSZ-LN50VG2W - E3	MSZ-LN50VG2V - E3	MSZ-LN50VG2B - E3	MSZ-LN50VG2R - E3	MSZ-LN50VG2W - ER3	MSZ-LN50VG2V - ER3	MSZ-LN50VG2B - ER3	MSZ-LN50VG2R - ER3	MSZ-LN50VG2W - ET3	MSZ-LN50VG2V - ET3	MSZ-LN50VG2B - ET3	MSZ-LN50VG2R - ET3	Symbol in Wiring Diagram	Remarks
			1	1	1	1	1	1	1	1	1	1	1	1		
1	E22 Y52 302	LINE FLOW FAN	1	1	1	1	1	1	1	1	1	1	1	1		
2	E22 A89 509	BEARING MOUNT ASSEMBLY	1	1	1	1	1	1	1	1	1	1	1	1		Includes sleeve bearing
3	E22 T20 702	DRAIN HOSE	1	1	1	1	1	1	1	1	1	1	1	1		
4	E22 Y52 235	NOZZLE ASSEMBLY	1	1			1	1			1	1				Full assembly excpt drain hose
4	E22 Y60 235	NOZZLE ASSEMBLY			1				1				1			Full assembly excpt drain hose
4	E22 Y64 235	NOZZLE ASSEMBLY				1				1				1		Full assembly excpt drain hose
5	E22 Y52 541	WATER COVER	1	1	1	1	1	1	1	1	1	1	1	1		
6	E22 Y52 333	MOTOR BAND	1	1	1	1	1	1	1	1	1	1	1	1		
7	E22 35Y 300	INDOOR FAN MOTOR	1	1	1	1	1	1	1	1	1	1	1	1	MF	RC0J40-□□ Includes rubber mount
8	E22 20A 333	MOTOR BED	1	1	1	1	1	1	1	1	1	1	1	1		
9	E22 65J 303	VANE MOTOR UNIT (L) (VERTICAL)	1	1	1	1	1	1	1	1	1	1	1	1	MV2	(RIGHT & LEFT)
10	E22 A89 303	VANE MOTOR (HORIZONTAL)	3	3	3	3	3	3	3	3	3	3	3	3	MV1	(UP & DOWN)
11	E22 Y53 303	OUTER VANE MOTOR (L) (HORIZONTAL)	1	1	1	1	1	1	1	1	1	1	1	1	MV1	(UP & DOWN)
12	E22 67J 303	VANE MOTOR (L) (VERTICAL)	1	1	1	1	1	1	1	1	1	1	1	1	MV2	(RIGHT & LEFT)
13	E22 Y52 046	VANE SLIDE ASSEMBLY	1	1			1	1			1	1				
13	E22 Y60 046	VANE SLIDE ASSEMBLY			1	1			1	1			1	1		
14	E22 Y53 040	INNER VANE (L)	1	1	1	1	1	1	1	1	1	1	1	1		
15	E22 Y53 041	OUTER VANE (L)	1	1			1	1			1	1				
15	E22 Y61 041	OUTER VANE (L)			1				1				1			
15	E22 Y65 041	OUTER VANE (L)				1				1				1		
16	E22 Y52 041	OUTER VANE (R)	1	1			1	1			1	1				
16	E22 Y60 041	OUTER VANE (R)			1				1				1			
16	E22 Y64 041	OUTER VANE (R)				1				1				1		
17	E22 Y52 040	INNER VANE (R)	1	1	1	1	1	1	1	1	1	1	1	1		
18	E22 Y54 303	OUTER VANE MOTOR (R) (HORIZONTAL)	1	1	1	1	1	1	1	1	1	1	1	1	MV1	(UP & DOWN)
19	E22 J44 303	VANE MOTOR (R) (VERTICAL)	1	1	1	1	1	1	1	1	1	1	1	1	MV2	(RIGHT & LEFT)
20	E22 66J 303	VANE MOTOR UNIT (R) (VERTICAL)	1	1	1	1	1	1	1	1	1	1	1	1	MV2	(RIGHT & LEFT)
21	E22 Y52 784	V.A. CLAMP	1	1	1	1	1	1	1	1	1	1	1	1		
22	E22 35Y 391	DISPLAY AND i-see SENSOR ASSEMBLY	1	1			1	1			1	1			MT	
22	E22 37Y 391	DISPLAY AND i-see SENSOR ASSEMBLY			1	1			1	1			1	1	MT	
23	E22 35Y 468	DISPLAY AND RECEIVER P.C. BOARD	1	1	1	1	1	1	1	1	1	1	1	1		
24	E22 Y52 326	SWITCH BUZZER P.C. BOARD	1	1	1	1	1	1	1	1	1	1	1	1		
25	E22 Y52 316	INTER LOCK SWITCH (AIR PURIFYING DEVICE)	1	1	1	1	1	1	1	1	1	1	1	1		
26	E22 T21 375	TERMINAL BLOCK	1	1	1	1	1	1	1	1	1	1	1	1	TB	3P
27	E22 A49 382	FUSE	1	1	1	1	1	1	1	1	1	1	1	1	F11	T3.15AL250V
28	E22 B75 385	VARISTOR	1	1	1	1	1	1	1	1	1	1	1	1	NR11	
29	E22 Y52 308	ROOM TEMPERATURE THERMISTOR	1	1	1	1	1	1	1	1	1	1	1	1	RT11	
30	E22 47Y 452	ELECTRONIC CONTROL P.C. BOARD	1	1	1	1	1	1	1	1	1	1	1	1		
31	E22 Y54 307	INDOOR COIL THERMISTOR	1	1	1	1	1	1	1	1	1	1	1	1	RT12, RT13	
32	E22 47Y 440	POWER P.C. BOARD	1	1	1	1	1	1	1	1	1	1	1	1		
33	E22 35Y 457	Wi-Fi INTERFACE MAC-577IF2-E	1	1	1	1	1	1	1	1	1	1	1	1		MAC-577IF2-E

MSZ-LN50VG2W-E3, ET3, ER3

MSZ-LN50VG2V-E3, ET3, ER3

MSZ-LN50VG2B-E3, ET3, ER3

MSZ-LN50VG2R-E3, ET3, ER3

1-80. INDOOR UNIT HEAT EXCHANGER

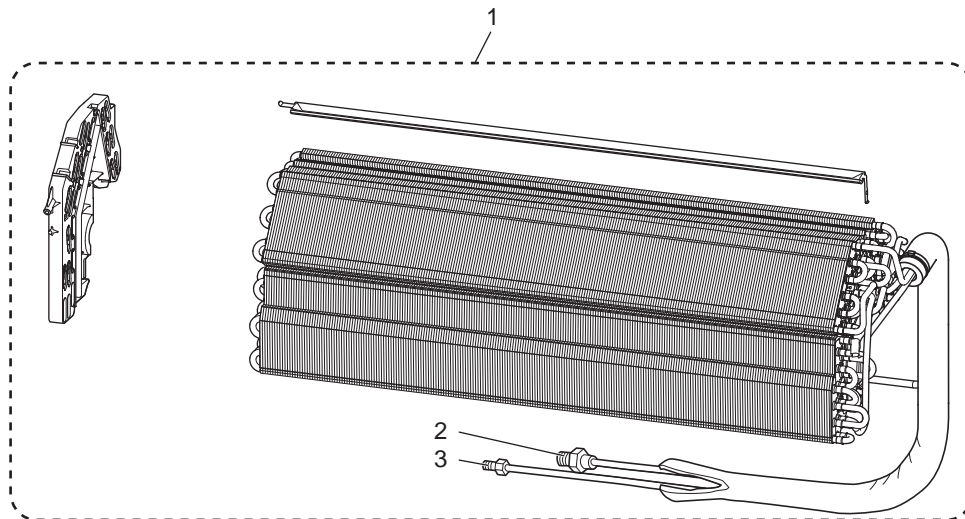

1-80. INDOOR UNIT HEAT EXCHANGER

1. The part quantity below indicates the required number of pieces per unit.

No.	Part No.	Part name	MSZ-LN50VG2W - E3	MSZ-LN50VG2V - E3	MSZ-LN50VG2B - E3	MSZ-LN50VG2R - E3	MSZ-LN50VG2W - ER3	MSZ-LN50VG2V - ER3	MSZ-LN50VG2B - ER3	MSZ-LN50VG2R - ER3	MSZ-LN50VG2W - ET3	MSZ-LN50VG2V - ET3	MSZ-LN50VG2B - ET3	MSZ-LN50VG2R - ET3	Symbol in Wiring Diagram	Remarks
			1	1	1	1	1	1	1	1	1	1	1	1		
1	E22 Y54 620	INDOOR HEAT EXCHANGER	1	1	1	1	1	1	1	1	1	1	1	1		
2	E22 815 666	UNION (GAS)	1	1	1	1	1	1	1	1	1	1	1	1		ø9.52
3	E22 151 667	UNION (LIQUID)	1	1	1	1	1	1	1	1	1	1	1	1		ø6.35

MSZ-LN60VG2W-E1, ER1, ET1 MSZ-LN60VG2V-E1, ER1, ET1
 MSZ-LN60VG2B-E1, ER1, ET1 MSZ-LN60VG2R-E1, ER1, ET1
1-81. INDOOR UNIT STRUCTURAL PARTS

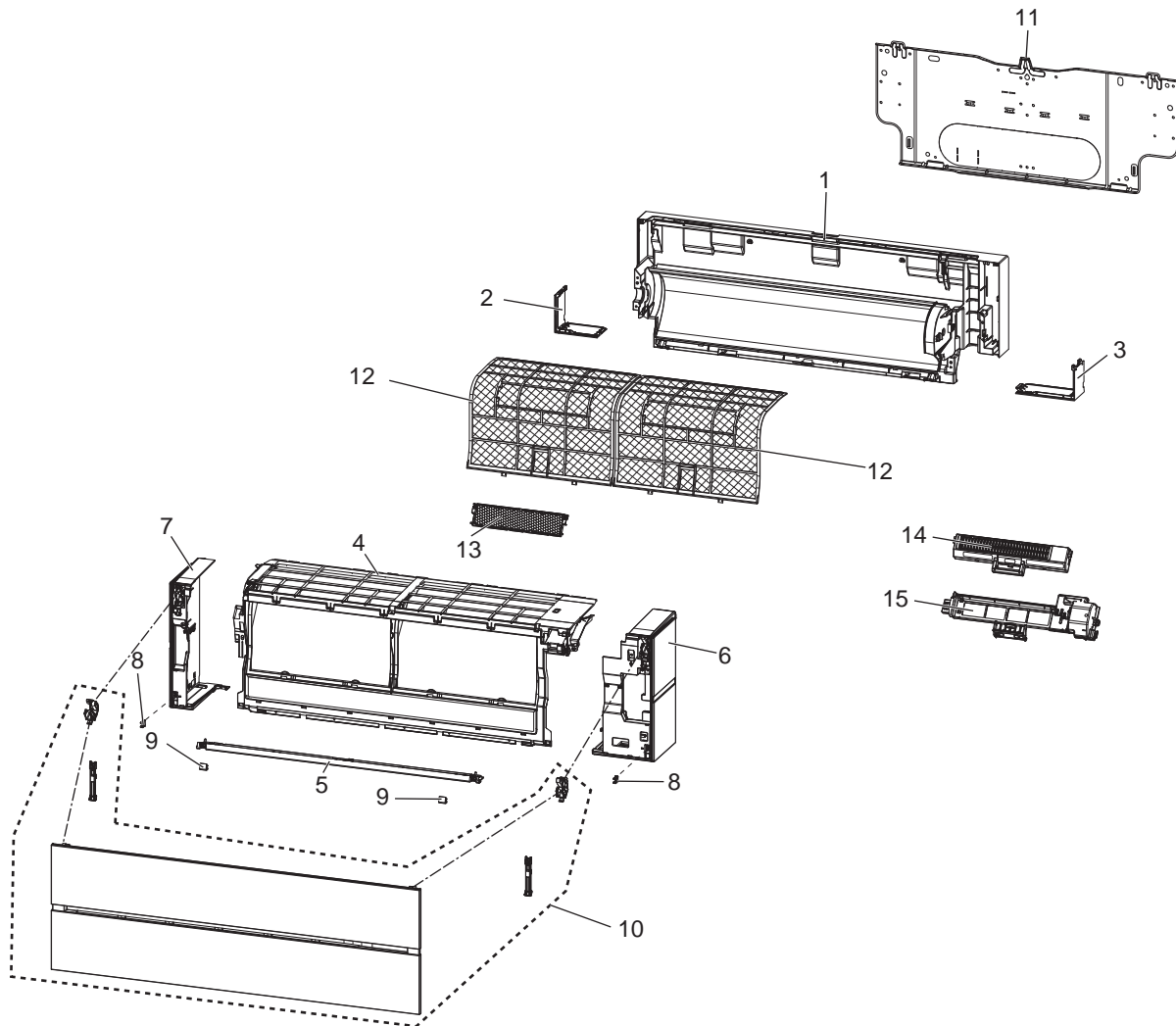

1-82. ACCESSORY AND REMOTE CONTROLLER



1-81. INDOOR UNIT STRUCTURAL PARTS

1. The part quantity below indicates the required number of pieces per unit.

No.	Part No.	Part name	MSZ-LN60VG2W - [ET]	MSZ-LN60VG2V - [ET]	MSZ-LN60VG2B - [ET]	MSZ-LN60VG2R - [ET]	MSZ-LN60VG2W - [ER1]	MSZ-LN60VG2V - [ER1]	MSZ-LN60VG2B - [ER1]	MSZ-LN60VG2R - [ER1]	MSZ-LN60VG2W - [ET1]	MSZ-LN60VG2V - [ET1]	MSZ-LN60VG2B - [ET1]	MSZ-LN60VG2R - [ET1]	Symbol in Wiring Diagram	Remarks
1	E22 Y52 234	BOX ASSEMBLY	1	1			1	1			1	1				
1	E22 Y60 234	BOX ASSEMBLY			1	1			1	1			1	1		
2	E22 Y52 976	CORNER BOX (L)	1	1			1	1			1	1				
2	E22 Y60 976	CORNER BOX (L)			1	1			1	1			1	1		
3	E22 Y52 975	CORNER BOX (R)	1	1			1	1			1	1				
3	E22 Y60 975	CORNER BOX (R)			1	1			1	1			1	1		
4	E22 Y52 000	PANEL ASSEMBLY (F)	1	1			1	1			1	1				
4	E22 Y60 000	PANEL ASSEMBLY (F)			1	1			1	1			1	1		
5	E22 Y52 717	PANEL (U)	1	1			1	1			1	1				
5	E22 Y60 717	PANEL (U)			1				1				1			
5	E22 Y64 717	PANEL (U)				1			1					1		
6	E22 Y52 085	PANEL ASSEMBLY (R)	1				1				1					
6	E22 Y56 085	PANEL ASSEMBLY (R)		1				1				1				
6	E22 Y60 085	PANEL ASSEMBLY (R)			1				1				1			
6	E22 Y64 085	PANEL ASSEMBLY (R)				1			1					1		
7	E22 Y52 086	PANEL ASSEMBLY (L)	1				1				1					
7	E22 Y56 086	PANEL ASSEMBLY (L)		1				1				1				
7	E22 Y60 086	PANEL ASSEMBLY (L)			1				1				1			
7	E22 Y64 086	PANEL ASSEMBLY (L)				1			1					1		
8	E22 F95 142	CATCH	2	2	2	2	2	2	2	2	2	2	2	2		2 PCS/SET
9	E22 Y52 067	SCREW CAP	2	2			2	2			2	2				
9	E22 Y60 067	SCREW CAP			2				2				2			
9	E22 Y64 067	SCREW CAP				2			2					2		
10	E22 Y52 010	FRONT PANEL	1				1				1					
10	E22 Y56 010	FRONT PANEL		1				1				1				
10	E22 Y60 010	FRONT PANEL			1				1				1			
10	E22 Y64 010	FRONT PANEL				1			1					1		
11	E22 Y52 970	INSTALLATION PLATE	1	1	1	1	1	1	1	1	1	1	1	1		
12	E22 Y52 100	AIR FILTER	2	2	2		2	2	2		2	2	2			1 PC/SET
12	E22 Y64 100	AIR FILTER				2				2				2		1 PC/SET
13	—	AIR CLEANING FILTER (DEODORIZING FILTER)	1	1	1	1	1	1	1	1	1	1	1	1		1 PC/SET MAC-3010FT-E
14	E22 Y52 774	AIR PURIFYING DEVICE	1	1	1	1	1	1	1	1	1	1	1	1		
15	E22 Y52 775	AIR PURIFYING DEVICE SUPPORT	1	1	1	1	1	1	1	1	1	1	1	1		

1-82. ACCESSORY AND REMOTE CONTROLLER

1. The part quantity below indicates the required number of pieces per unit.

No.	Part No.	Part name	MSZ-LN60VG2W - [ET]	MSZ-LN60VG2V - [ET]	MSZ-LN60VG2B - [ET]	MSZ-LN60VG2R - [ET]	MSZ-LN60VG2W - [ER1]	MSZ-LN60VG2V - [ER1]	MSZ-LN60VG2B - [ER1]	MSZ-LN60VG2R - [ER1]	MSZ-LN60VG2W - [ET1]	MSZ-LN60VG2V - [ET1]	MSZ-LN60VG2B - [ET1]	MSZ-LN60VG2R - [ET1]	Symbol in Wiring Diagram	Remarks
16	E22 65J 426	REMOTE CONTROLLER	1								1					SG19N
16	E22 66J 426	REMOTE CONTROLLER		1								1				XG19D
16	E22 67J 426	REMOTE CONTROLLER			1								1			XG19F
16	E22 68J 426	REMOTE CONTROLLER				1								1		XG19E
16	E22 91P 426	REMOTE CONTROLLER					1									SG19N
16	E22 92P 426	REMOTE CONTROLLER						1								XG19D
16	E22 93P 426	REMOTE CONTROLLER							1							XG19F
16	E22 94P 426	REMOTE CONTROLLER								1						XG19E

MSZ-LN60VG2W-E1, ER1, ET1 MSZ-LN60VG2V-E1, ER1, ET1
 MSZ-LN60VG2B-E1, ER1, ET1 MSZ-LN60VG2R-E1, ER1, ET1

1-83. INDOOR UNIT ELECTRICAL PARTS AND FUNCTIONAL PARTS

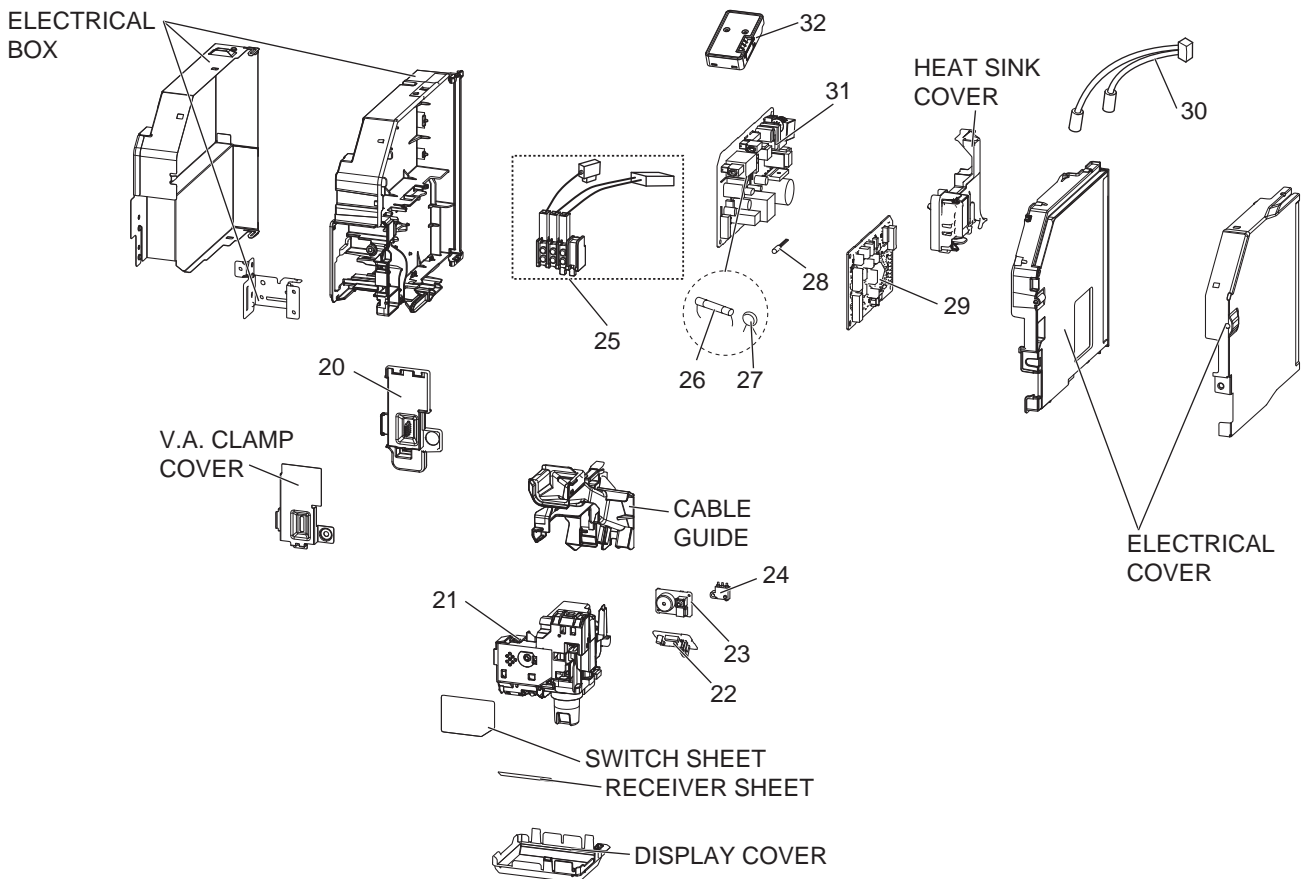
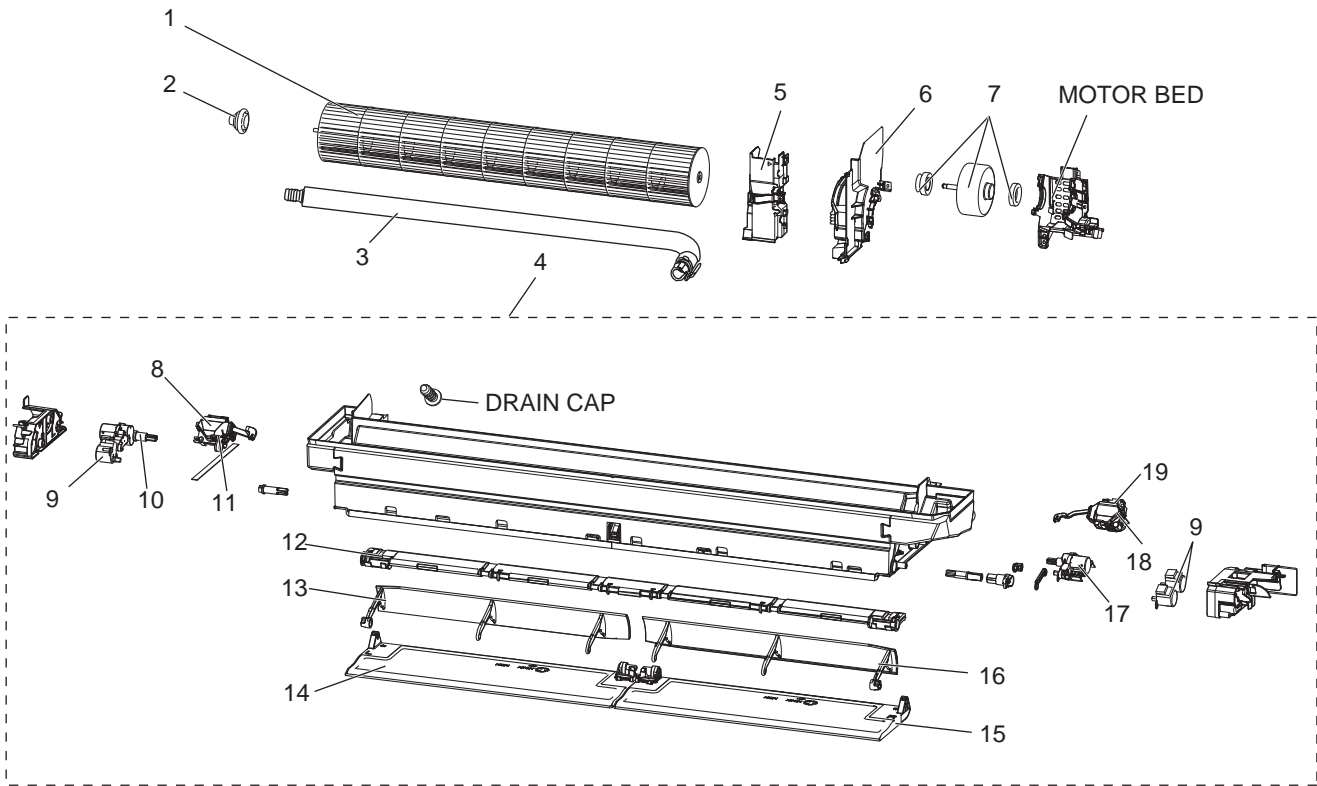

1-83. INDOOR UNIT ELECTRICAL PARTS AND FUNCTIONAL PARTS

1. The part quantity below indicates the required number of pieces per unit.

No.	Part No.	Part name	MSZ-LN60VG2W	MSZ-LN60VG2V	MSZ-LN60VG2B	MSZ-LN60VG2R	MSZ-LN60VG2W	MSZ-LN60VG2V	MSZ-LN60VG2B	MSZ-LN60VG2R	MSZ-LN60VG2W	MSZ-LN60VG2V	MSZ-LN60VG2B	MSZ-LN60VG2R	Symbol in Wiring Diagram	Remarks
			-E1	-E1	-E1	-E1	-ER1	-ER1	-ER1	-ER1	-ET1	-ET1	-ET1	-ET1		
1	E22 Y52 302	LINE FLOW FAN	1	1	1	1	1	1	1	1	1	1	1	1		
2	E22 A89 509	BEARING MOUNT ASSEMBLY	1	1	1	1	1	1	1	1	1	1	1	1		
3	E22 T20 702	DRAIN HOSE	1	1	1	1	1	1	1	1	1	1	1	1		
4	E22 Y52 235	NOZZLE ASSEMBLY	1	1			1	1			1	1				
4	E22 Y60 235	NOZZLE ASSEMBLY			1				1				1			
4	E22 Y64 235	NOZZLE ASSEMBLY				1				1				1		
5	E22 Y52 541	WATER COVER	1	1	1	1	1	1	1	1	1	1	1	1		
6	E22 Y52 333	MOTOR BAND	1	1	1	1	1	1	1	1	1	1	1	1		
7	E22 Y52 300	INDOOR FAN MOTOR	1	1	1	1	1	1	1	1	1	1	1	1	MF	RC0J30-□□
8	E22 65J 303	VANE MOTOR UNIT (L) (VERTICAL)	1	1	1	1	1	1	1	1	1	1	1	1	MV2	(RIGHT & LEFT)
9	E22 A89 303	VANE MOTOR (HORIZONTAL)	3	3	3	3	3	3	3	3	3	3	3	3	MV1	(UP & DOWN)
10	E22 Y53 303	OUTER VANE MOTOR (L) (HORIZONTAL)	1	1	1	1	1	1	1	1	1	1	1	1	MV1	(UP & DOWN)
11	E22 67J 303	VANE MOTOR (L) (VERTICAL)	1	1	1	1	1	1	1	1	1	1	1	1	MV2	(RIGHT & LEFT)
12	E22 Y52 046	VANE SLIDE ASSEMBLY	1	1			1	1			1	1				
12	E22 Y60 046	VANE SLIDE ASSEMBLY			1	1			1	1			1	1		
13	E22 Y53 040	INNER VANE (L)	1	1	1	1	1	1	1	1	1	1	1	1		
14	E22 Y53 041	OUTER VANE (L)	1	1			1	1			1	1				
14	E22 Y61 041	OUTER VANE (L)			1				1				1			
14	E22 Y65 041	OUTER VANE (L)				1				1				1		
15	E22 Y52 041	OUTER VANE (R)	1	1			1	1			1	1				
15	E22 Y60 041	OUTER VANE (R)			1				1				1			
15	E22 Y64 041	OUTER VANE (R)				1				1				1		
16	E22 Y52 040	INNER VANE (R)	1	1	1	1	1	1	1	1	1	1	1	1		
17	E22 Y54 303	OUTER VANE MOTOR (R) (HORIZONTAL)	1	1	1	1	1	1	1	1	1	1	1	1	MV1	(UP & DOWN)
18	E22 J44 303	VANE MOTOR (R) (VERTICAL)	1	1	1	1	1	1	1	1	1	1	1	1	MV2	(RIGHT & LEFT)
19	E22 66J 303	VANE MOTOR UNIT (R) (VERTICAL)	1	1	1	1	1	1	1	1	1	1	1	1	MV2	(RIGHT & LEFT)
20	E22 Y52 784	V.A. CLAMP	1	1	1	1	1	1	1	1	1	1	1	1		
21	E22 Y52 391	DISPLAY AND i-see SENSOR ASSEMBLY	1	1			1	1			1	1			MT	
21	E22 Y60 391	DISPLAY AND i-see SENSOR ASSEMBLY			1	1			1	1			1	1	MT	
22	E22 Y52 468	DISPLAY AND RECEIVER P.C. BOARD	1	1	1	1	1	1	1	1	1	1	1	1		
23	E22 Y52 326	SWITCH BUZZER P.C. BOARD	1	1	1	1	1	1	1	1	1	1	1	1		
24	E22 Y52 316	INTER LOCK SWITCH (AIR PURIFYING DEVICE)	1	1	1	1	1	1	1	1	1	1	1	1		
25	E22 T21 375	TERMINAL BLOCK	1	1	1	1	1	1	1	1	1	1	1	1	TB	3P
26	E22 A49 382	FUSE	1	1	1	1	1	1	1	1	1	1	1	1	F11	T3.15AL250V
27	E22 B75 385	VARISTOR	1	1	1	1	1	1	1	1	1	1	1	1	NR11	
28	E22 Y52 308	ROOM TEMPERATURE THERMISTOR	1	1	1	1	1	1	1	1	1	1	1	1	RT11	
29	E22 61J 452	ELECTRONIC CONTROL P.C. BOARD	1	1	1	1	1	1	1	1	1	1	1	1		
30	E22 Y54 307	INDOOR COIL THERMISTOR	1	1	1	1	1	1	1	1	1	1	1	1	RT12, RT13	
31	E22 Y55 440	POWER P.C. BOARD	1	1	1	1	1	1	1	1	1	1	1	1		
32	E22 Y52 457	Wi-Fi INTERFACE MAC-567IFB-E	1	1	1	1	1	1	1	1	1	1	1	1		MAC-567IFB-E

MSZ-LN60VG2W-E1,ER1,ET1 MSZ-LN60VG2V-E1,ER1,ET1

MSZ-LN60VG2B-E1,ER1,ET1 MSZ-LN60VG2R-E1,ER1,ET1

1-84. INDOOR UNIT HEAT EXCHANGER

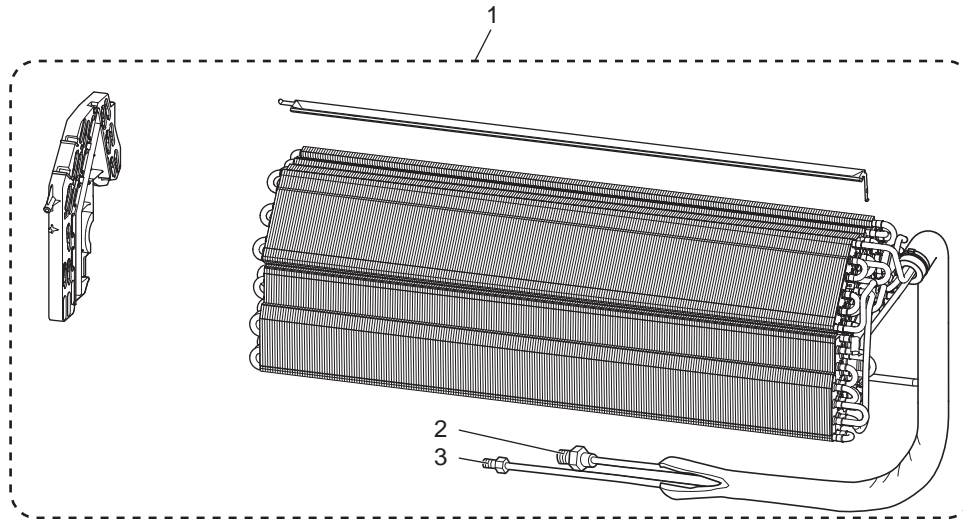



1-84. INDOOR UNIT HEAT EXCHANGER

1. The part quantity below indicates the required number of pieces per unit.

No.	Part No.	Part name	MSZ-LN60VG2W - [ET]	MSZ-LN60VG2V - [ET]	MSZ-LN60VG2B - [ET]	MSZ-LN60VG2R - [ET]	MSZ-LN60VG2W - [ER1]	MSZ-LN60VG2V - [ER1]	MSZ-LN60VG2B - [ER1]	MSZ-LN60VG2R - [ER1]	MSZ-LN60VG2W - [ET1]	MSZ-LN60VG2V - [ET1]	MSZ-LN60VG2B - [ET1]	MSZ-LN60VG2R - [ET1]	Symbol in Wiring Diagram	Remarks
1	E22 Y55 620	INDOOR HEAT EXCHANGER	1	1	1	1	1	1	1	1	1	1	1	1		
2	E22 155 666	UNION (GAS)	1	1	1	1	1	1	1	1	1	1	1	1		ø12.7
3	E22 151 667	UNION (LIQUID)	1	1	1	1	1	1	1	1	1	1	1	1		ø6.35

MSZ-LN60VG2W- [E2], [ER2], [ET2] MSZ-LN60VG2V- [E2], [ER2], [ET2]

MSZ-LN60VG2B- [E2], [ER2], [ET2] MSZ-LN60VG2R- [E2], [ER2], [ET2]

1-85. INDOOR UNIT STRUCTURAL PARTS

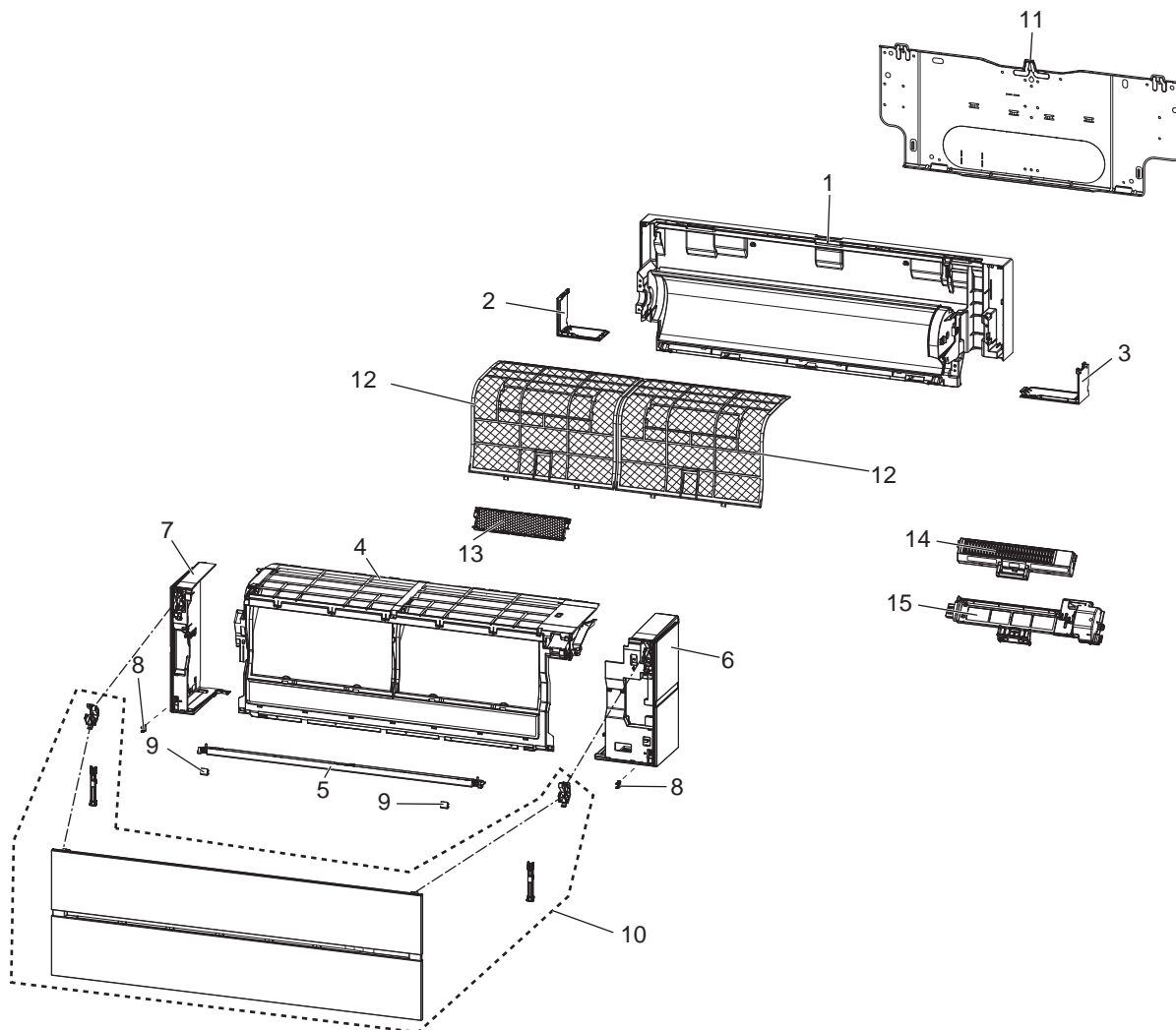

1-86. ACCESSORY AND REMOTE CONTROLLER



1-85. INDOOR UNIT STRUCTURAL PARTS

1. The part quantity below indicates the required number of pieces per unit.

No.	Part No.	Part name	MSZ-LN60VG2W - E2	MSZ-LN60VG2V - E2	MSZ-LN60VG2B - E2	MSZ-LN60VG2R - E2	MSZ-LN60VG2W - ER2	MSZ-LN60VG2V - ER2	MSZ-LN60VG2B - ER2	MSZ-LN60VG2R - ER2	MSZ-LN60VG2W - ET2	MSZ-LN60VG2V - ET2	MSZ-LN60VG2B - ET2	MSZ-LN60VG2R - ET2	Symbol in Wiring Diagram	Remarks
1	E22 Y52 234	BOX ASSEMBLY	1	1			1	1			1	1				
1	E22 Y60 234	BOX ASSEMBLY			1	1			1	1			1	1		
2	E22 Y52 976	CORNER BOX (L)	1	1			1	1			1	1				
2	E22 Y60 976	CORNER BOX (L)			1	1			1	1			1	1		
3	E22 Y52 975	CORNER BOX (R)	1	1			1	1			1	1				
3	E22 Y60 975	CORNER BOX (R)			1	1			1	1			1	1		
4	E22 Y52 000	PANEL ASSEMBLY (F)	1	1			1	1			1	1				
4	E22 Y60 000	PANEL ASSEMBLY (F)			1	1			1	1			1	1		
5	E22 Y52 717	PANEL (U)	1	1			1	1			1	1				
5	E22 Y60 717	PANEL (U)			1				1				1			
5	E22 Y64 717	PANEL (U)				1			1					1		
6	E22 Y52 085	PANEL ASSEMBLY (R)	1				1				1					Includes CATCH (1PC)
6	E22 Y56 085	PANEL ASSEMBLY (R)		1				1				1				Includes CATCH (1PC)
6	E22 Y60 085	PANEL ASSEMBLY (R)			1				1				1			Includes CATCH (1PC)
6	E22 Y64 085	PANEL ASSEMBLY (R)				1			1					1		Includes CATCH (1PC)
7	E22 Y52 086	PANEL ASSEMBLY (L)	1				1				1					Includes CATCH (1PC)
7	E22 Y56 086	PANEL ASSEMBLY (L)		1				1				1				Includes CATCH (1PC)
7	E22 Y60 086	PANEL ASSEMBLY (L)			1				1				1			Includes CATCH (1PC)
7	E22 Y64 086	PANEL ASSEMBLY (L)				1			1					1		Includes CATCH (1PC)
8	E22 F95 142	CATCH	2	2	2	2	2	2	2	2	2	2	2	2		2 PCS/SET
9	E22 Y52 067	SCREW CAP	2	2			2	2			2	2				2 PCS/SET
9	E22 Y60 067	SCREW CAP			2				2				2			2 PCS/SET
9	E22 Y64 067	SCREW CAP				2			2					2		2 PCS/SET
10	E22 Y52 010	FRONT PANEL	1				1				1					
10	E22 Y56 010	FRONT PANEL		1				1				1				
10	E22 Y60 010	FRONT PANEL			1				1				1			
10	E22 Y64 010	FRONT PANEL				1			1					1		
11	E22 Y52 970	INSTALLATION PLATE	1	1	1	1	1	1	1	1	1	1	1	1		
12	E22 Y52 100	AIR FILTER	2	2	2		2	2	2		2	2	2			1 PC/SET
12	E22 Y64 100	AIR FILTER				2				2				2		1 PC/SET
13	—	AIR CLEANING FILTER (DEODORIZING FILTER)	1	1	1	1	1	1	1	1	1	1	1	1		1 PC/SET MAC-3010FT-E
14	E22 Y52 774	AIR PURIFYING DEVICE	1	1	1	1	1	1	1	1	1	1	1	1		
15	E22 Y52 775	AIR PURIFYING DEVICE SUPPORT	1	1	1	1	1	1	1	1	1	1	1	1		Equipped with connecting terminal

1-86. ACCESSORY AND REMOTE CONTROLLER

1. The part quantity below indicates the required number of pieces per unit.

No.	Part No.	Part name	MSZ-LN60VG2W - E2	MSZ-LN60VG2V - E2	MSZ-LN60VG2B - E2	MSZ-LN60VG2R - E2	MSZ-LN60VG2W - ER2	MSZ-LN60VG2V - ER2	MSZ-LN60VG2B - ER2	MSZ-LN60VG2R - ER2	MSZ-LN60VG2W - ET2	MSZ-LN60VG2V - ET2	MSZ-LN60VG2B - ET2	MSZ-LN60VG2R - ET2	Symbol in Wiring Diagram	Remarks
16	E22 65J 426	REMOTE CONTROLLER	1								1					SG19N
16	E22 66J 426	REMOTE CONTROLLER		1								1				XG19D
16	E22 67J 426	REMOTE CONTROLLER			1								1			XG19F
16	E22 68J 426	REMOTE CONTROLLER				1								1		XG19E
16	E22 91P 426	REMOTE CONTROLLER					1									SG19N
16	E22 92P 426	REMOTE CONTROLLER						1								XG19D
16	E22 93P 426	REMOTE CONTROLLER							1							XG19F
16	E22 94P 426	REMOTE CONTROLLER								1						XG19E

MSZ-LN60VG2W-E2, ER2, ET2 MSZ-LN60VG2V-E2, ER2, ET2
 MSZ-LN60VG2B-E2, ER2, ET2 MSZ-LN60VG2R-E2, ER2, ET2

1-87. INDOOR UNIT ELECTRICAL PARTS AND FUNCTIONAL PARTS

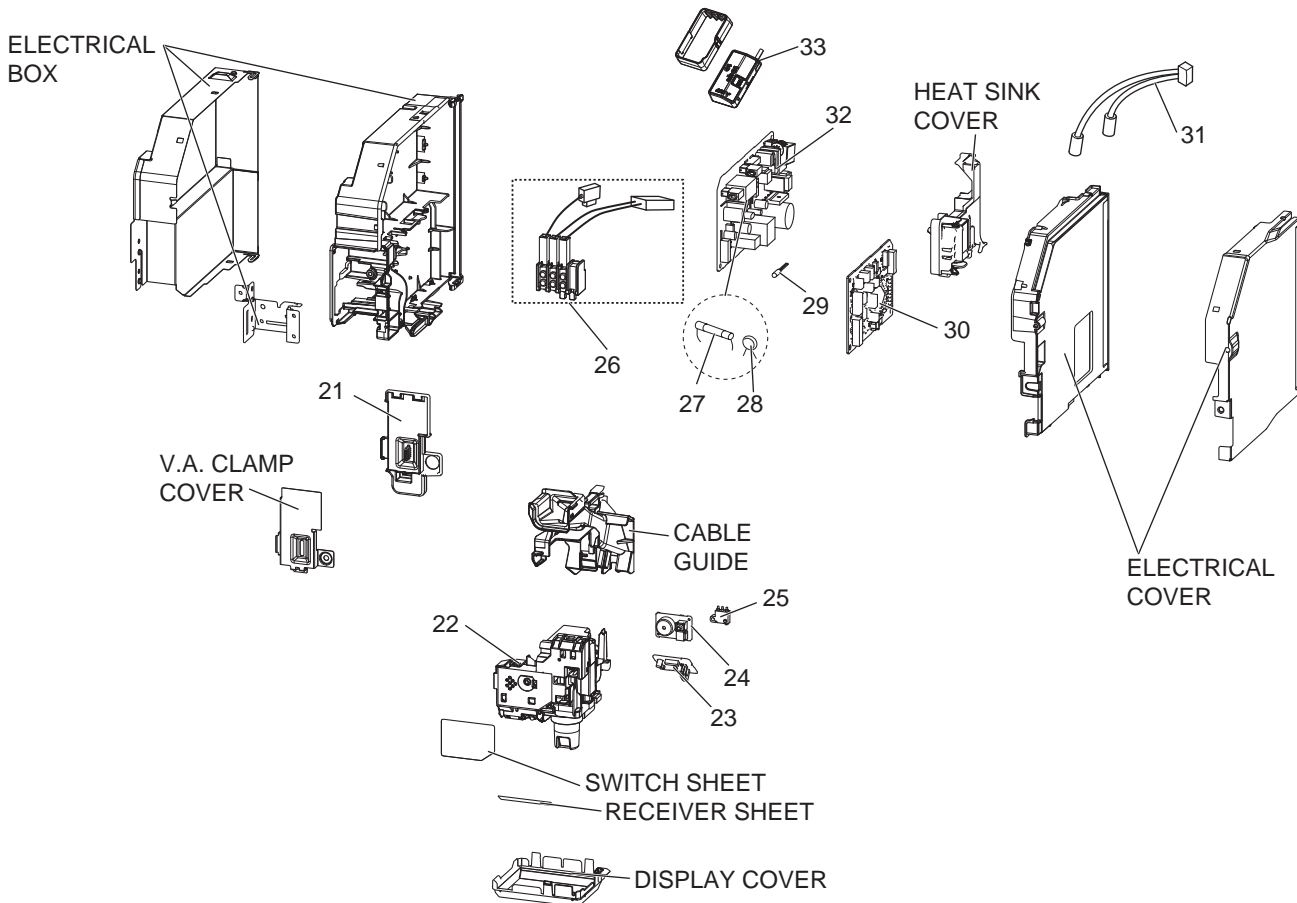
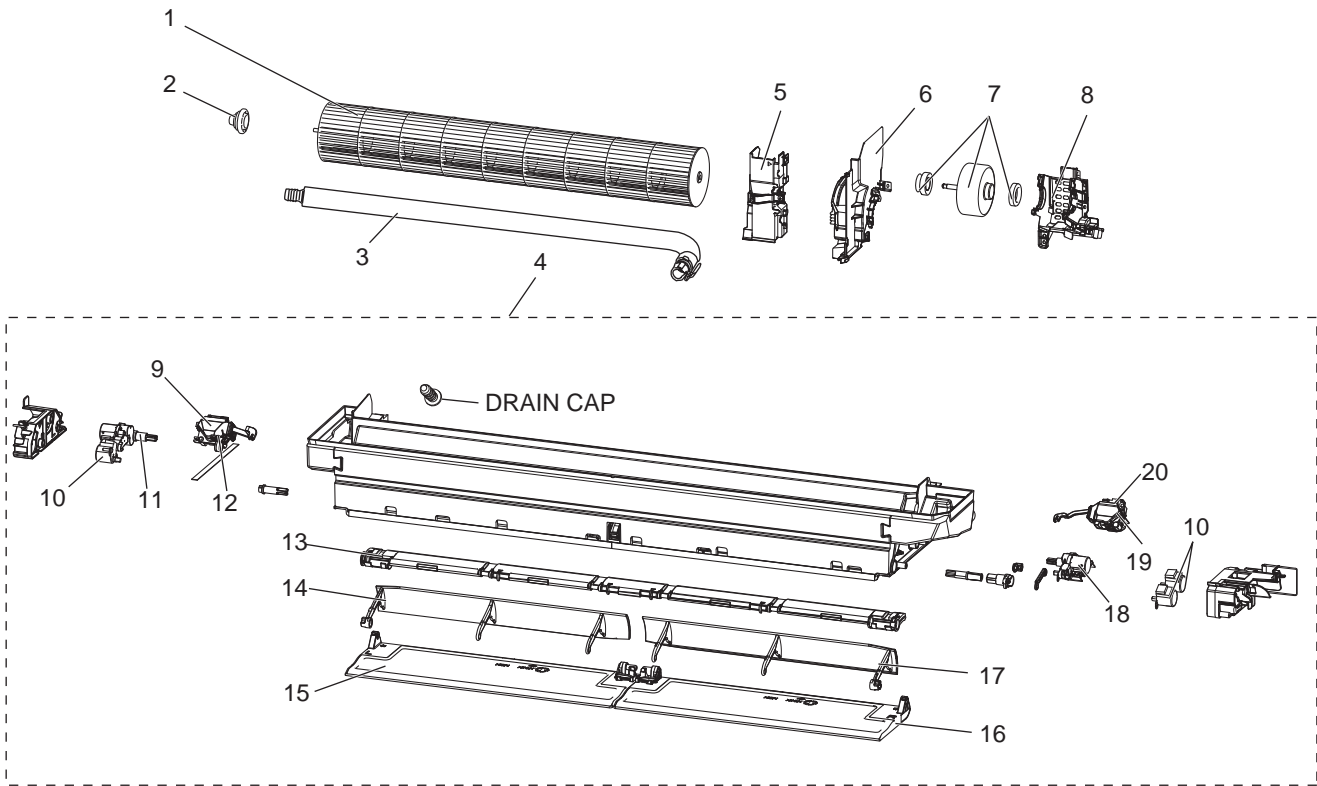

1-87. INDOOR UNIT ELECTRICAL PARTS AND FUNCTIONAL PARTS

1. The part quantity below indicates the required number of pieces per unit.

No.	Part No.	Part name	MSZ-LN60VG2W - E2	MSZ-LN60VG2V - E2	MSZ-LN60VG2B - E2	MSZ-LN60VG2R - E2	MSZ-LN60VG2W - ER2	MSZ-LN60VG2V - ER2	MSZ-LN60VG2B - ER2	MSZ-LN60VG2R - ER2	MSZ-LN60VG2W - ET2	MSZ-LN60VG2V - ET2	MSZ-LN60VG2B - ET2	MSZ-LN60VG2R - ET2	Symbol in Wiring Diagram	Remarks
			1	1	1	1	1	1	1	1	1	1	1	1		
1	E22 Y52 302	LINE FLOW FAN	1	1	1	1	1	1	1	1	1	1	1	1		
2	E22 A89 509	BEARING MOUNT ASSEMBLY	1	1	1	1	1	1	1	1	1	1	1	1		
3	E22 T20 702	DRAIN HOSE	1	1	1	1	1	1	1	1	1	1	1	1		
4	E22 Y52 235	NOZZLE ASSEMBLY	1	1			1	1			1	1				Full assembly except drain hose
4	E22 Y60 235	NOZZLE ASSEMBLY			1				1				1			Full assembly except drain hose
4	E22 Y64 235	NOZZLE ASSEMBLY				1				1				1		Full assembly except drain hose
5	E22 Y52 541	WATER COVER	1	1	1	1	1	1	1	1	1	1	1	1		
6	E22 Y52 333	MOTOR BAND	1	1	1	1	1	1	1	1	1	1	1	1		
7	E22 Y52 300	INDOOR FAN MOTOR	1	1	1	1	1	1	1	1	1	1	1	1	MF	RC0J30-□□
8	E22 20A 333	MOTOR BED	1	1	1	1	1	1	1	1	1	1	1	1		
9	E22 65J 303	VANE MOTOR UNIT (L) (VERTICAL)	1	1	1	1	1	1	1	1	1	1	1	1	MV2	(RIGHT & LEFT)
10	E22 A89 303	VANE MOTOR (HORIZONTAL)	3	3	3	3	3	3	3	3	3	3	3	3	MV1	(UP & DOWN)
11	E22 Y53 303	OUTER VANE MOTOR (L) (HORIZONTAL)	1	1	1	1	1	1	1	1	1	1	1	1	MV1	(UP & DOWN)
12	E22 67J 303	VANE MOTOR (L) (VERTICAL)	1	1	1	1	1	1	1	1	1	1	1	1	MV2	(RIGHT & LEFT)
13	E22 Y52 046	VANE SLIDE ASSEMBLY	1	1			1	1			1	1				
13	E22 Y60 046	VANE SLIDE ASSEMBLY			1	1			1	1			1	1		
14	E22 Y53 040	INNER VANE (L)	1	1	1	1	1	1	1	1	1	1	1	1		
15	E22 Y53 041	OUTER VANE (L)	1	1			1	1			1	1				
15	E22 Y61 041	OUTER VANE (L)			1				1				1			
15	E22 Y65 041	OUTER VANE (L)				1				1				1		
16	E22 Y52 041	OUTER VANE (R)	1	1			1	1			1	1				
16	E22 Y60 041	OUTER VANE (R)			1				1				1			
16	E22 Y64 041	OUTER VANE (R)				1				1				1		
17	E22 Y52 040	INNER VANE (R)	1	1	1	1	1	1	1	1	1	1	1	1		
18	E22 Y54 303	OUTER VANE MOTOR (R) (HORIZONTAL)	1	1	1	1	1	1	1	1	1	1	1	1	MV1	(UP & DOWN)
19	E22 J44 303	VANE MOTOR (R) (VERTICAL)	1	1	1	1	1	1	1	1	1	1	1	1	MV2	(RIGHT & LEFT)
20	E22 66J 303	VANE MOTOR UNIT (R) (VERTICAL)	1	1	1	1	1	1	1	1	1	1	1	1	MV2	(RIGHT & LEFT)
21	E22 Y52 784	V.A. CLAMP	1	1	1	1	1	1	1	1	1	1	1	1		
22	E22 Y52 391	DISPLAY AND i-see SENSOR ASSEMBLY	1	1			1	1			1	1			MT	
22	E22 Y60 391	DISPLAY AND i-see SENSOR ASSEMBLY			1	1			1	1			1	1	MT	
23	E22 Y52 468	DISPLAY AND RECEIVER P.C. BOARD	1	1	1	1	1	1	1	1	1	1	1	1		
24	E22 Y52 326	SWITCH BUZZER P.C. BOARD	1	1	1	1	1	1	1	1	1	1	1	1		
25	E22 Y52 316	INTER LOCK SWITCH (AIR PURIFYING DEVICE)	1	1	1	1	1	1	1	1	1	1	1	1		
26	E22 T21 375	TERMINAL BLOCK	1	1	1	1	1	1	1	1	1	1	1	1	TB	3P
27	E22 A49 382	FUSE	1	1	1	1	1	1	1	1	1	1	1	1	F11	T3.15AL250V
28	E22 B75 385	VARISTOR	1	1	1	1	1	1	1	1	1	1	1	1	NR11	
29	E22 Y52 308	ROOM TEMPERATURE THERMISTOR	1	1	1	1	1	1	1	1	1	1	1	1	RT11	
30	E22 62J 452	ELECTRONIC CONTROL P.C. BOARD	1	1	1	1	1	1	1	1	1	1	1	1		
31	E22 Y54 307	INDOOR COIL THERMISTOR	1	1	1	1	1	1	1	1	1	1	1	1	RT12, RT13	
32	E22 Y55 440	POWER P.C. BOARD	1	1	1	1	1	1	1	1	1	1	1	1		
33	E22 77T 457	Wi-Fi INTERFACE MAC-577IF2-E	1	1	1	1	1	1	1	1	1	1	1	1		MAC-577IF2-E

MSZ-LN60VG2W-E2, ER2, ET2 MSZ-LN60VG2V-E2, ER2, ET2

MSZ-LN60VG2B-E2, ER2, ET2 MSZ-LN60VG2R-E2, ER2, ET2

1-88. INDOOR UNIT HEAT EXCHANGER

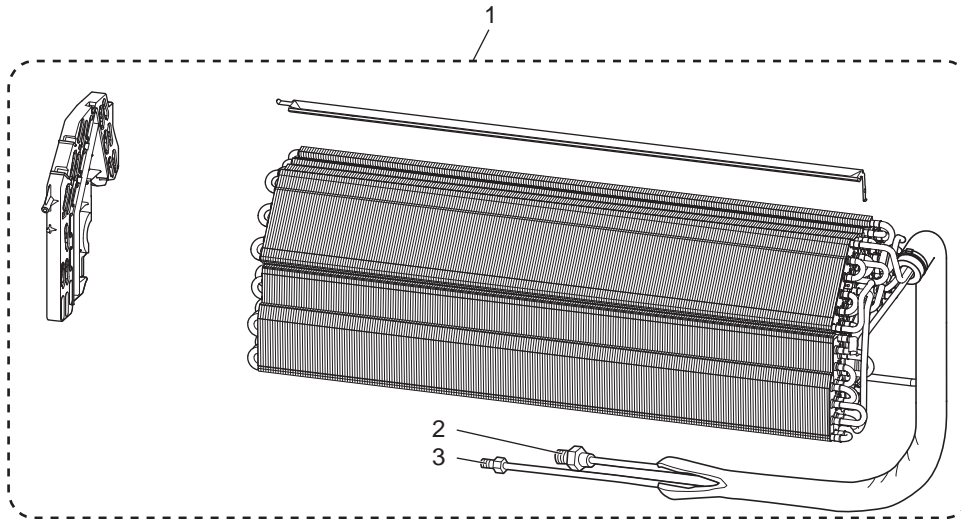



1-88. INDOOR UNIT HEAT EXCHANGER

1. The part quantity below indicates the required number of pieces per unit.

No.	Part No.	Part name	MSZ-LN60VG2W - E2	MSZ-LN60VG2V - E2	MSZ-LN60VG2B - E2	MSZ-LN60VG2R - E2	MSZ-LN60VG2W - ER2	MSZ-LN60VG2V - ER2	MSZ-LN60VG2B - ER2	MSZ-LN60VG2R - ER2	MSZ-LN60VG2W - ET2	MSZ-LN60VG2V - ET2	MSZ-LN60VG2B - ET2	MSZ-LN60VG2R - ET2	Symbol in Wiring Diagram	Remarks
1	E22 Y55 620	INDOOR HEAT EXCHANGER	1	1	1	1	1	1	1	1	1	1	1	1		
2	E22 155 666	UNION (GAS)	1	1	1	1	1	1	1	1	1	1	1	1		ø12.7
3	E22 151 667	UNION (LIQUID)	1	1	1	1	1	1	1	1	1	1	1	1		ø6.35

MSZ-LN60VG2W-E3, ET3, ER3 MSZ-LN60VG2V-E3, ET3, ER3

MSZ-LN60VG2B-E3, ET3, ER3 MSZ-LN60VG2R-E3, ET3, ER3

1-89. INDOOR UNIT STRUCTURAL PARTS

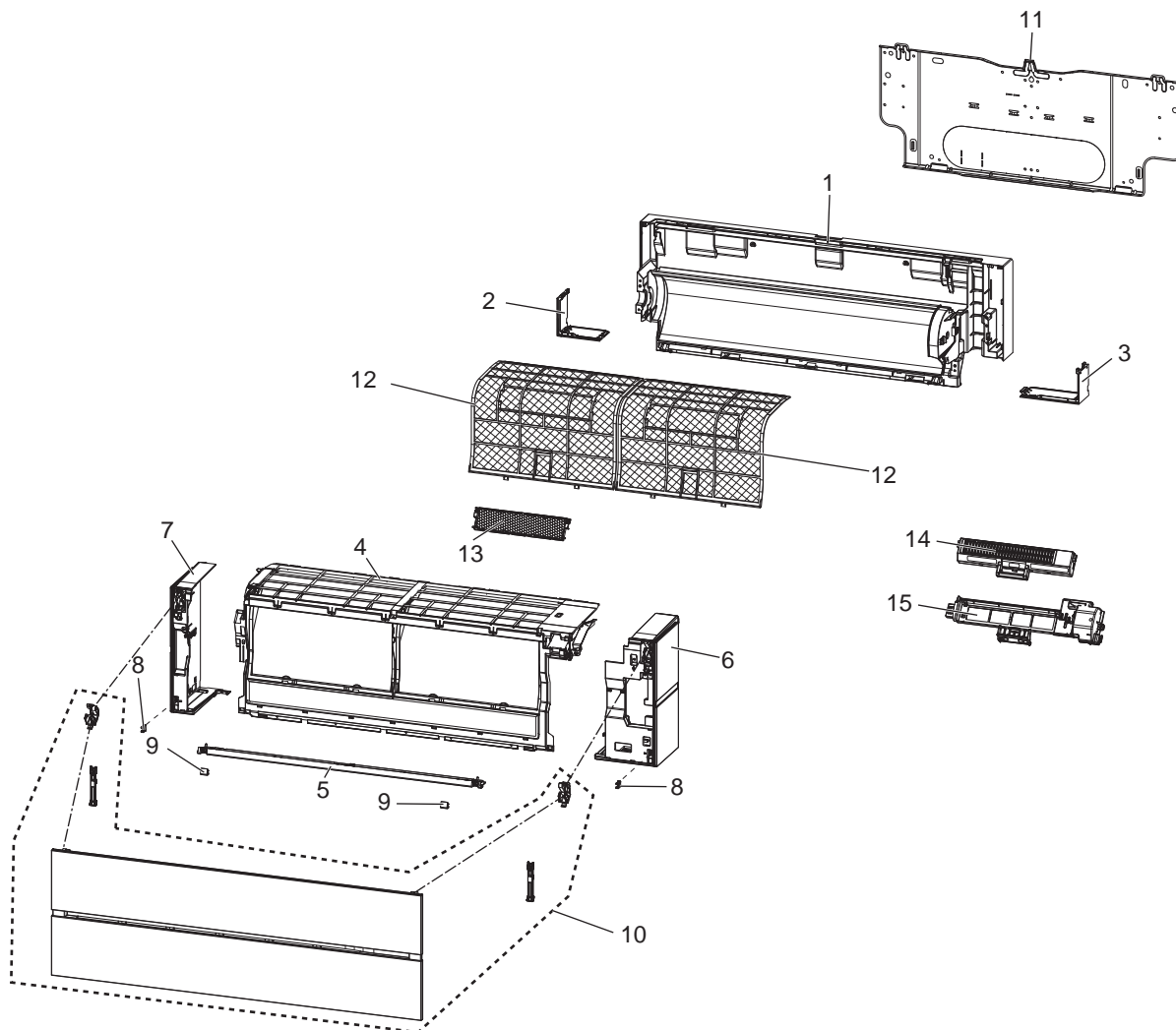

1-90. ACCESSORY AND REMOTE CONTROLLER



1-89. INDOOR UNIT STRUCTURAL PARTS

1. The part quantity below indicates the required number of pieces per unit.

No.	Part No.	Part name	MSZ-LN60VG2W - E3	MSZ-LN60VG2V - E3	MSZ-LN60VG2B - E3	MSZ-LN60VG2R - E3	MSZ-LN60VG2W - ER3	MSZ-LN60VG2V - ER3	MSZ-LN60VG2B - ER3	MSZ-LN60VG2R - ER3	MSZ-LN60VG2W - ET3	MSZ-LN60VG2V - ET3	MSZ-LN60VG2B - ET3	Symbol in Wiring Diagram	Remarks
1	E22 Y52 234	BOX ASSEMBLY	1	1			1	1			1	1			
1	E22 Y60 234	BOX ASSEMBLY			1	1			1	1			1	1	
2	E22 Y52 976	CORNER BOX (L)	1	1			1	1			1	1			
2	E22 Y60 976	CORNER BOX (L)			1	1			1	1			1	1	
3	E22 Y52 975	CORNER BOX (R)	1	1			1	1			1	1			
3	E22 Y60 975	CORNER BOX (R)			1	1			1	1			1	1	
4	E22 Y52 000	PANEL ASSEMBLY (F)	1	1			1	1			1	1			
4	E22 Y60 000	PANEL ASSEMBLY (F)			1	1			1	1			1	1	
5	E22 Y52 717	PANEL (U)	1	1			1	1			1	1			
5	E22 Y60 717	PANEL (U)			1				1				1		
5	E22 Y64 717	PANEL (U)				1			1					1	
6	E22 Y52 085	PANEL ASSEMBLY (R)	1				1				1				Includes CATCH (1PC)
6	E22 Y56 085	PANEL ASSEMBLY (R)		1				1				1			Includes CATCH (1PC)
6	E22 Y60 085	PANEL ASSEMBLY (R)			1				1				1		Includes CATCH (1PC)
6	E22 Y64 085	PANEL ASSEMBLY (R)				1			1					1	Includes CATCH (1PC)
7	E22 Y52 086	PANEL ASSEMBLY (L)	1				1				1				Includes CATCH (1PC)
7	E22 Y56 086	PANEL ASSEMBLY (L)		1				1				1			Includes CATCH (1PC)
7	E22 Y60 086	PANEL ASSEMBLY (L)			1				1				1		Includes CATCH (1PC)
7	E22 Y64 086	PANEL ASSEMBLY (L)				1			1					1	Includes CATCH (1PC)
8	E22 F95 142	CATCH	2	2	2	2	2	2	2	2	2	2	2	2	2 PCS/SET
9	E22 Y52 067	SCREW CAP	2	2			2	2			2	2			2 PCS/SET
9	E22 Y60 067	SCREW CAP			2				2				2		2 PCS/SET
9	E22 Y64 067	SCREW CAP				2			2					2	2 PCS/SET
10	E22 Y52 010	FRONT PANEL	1				1				1				
10	E22 Y56 010	FRONT PANEL		1				1				1			
10	E22 Y60 010	FRONT PANEL			1				1				1		
10	E22 Y64 010	FRONT PANEL				1			1					1	
11	E22 35Y 970	INSTALLATION PLATE	1	1	1	1	1	1	1	1	1	1	1	1	
12	E22 Y52 100	AIR FILTER	2	2	2		2	2	2		2	2	2		1 PC/SET
12	E22 Y64 100	AIR FILTER				2			2					2	1 PC/SET
13	—	AIR CLEANING FILTER (DEODORIZING FILTER)	1	1	1	1	1	1	1	1	1	1	1	1	1 PC/SET MAC-3010FT-E
14	E22 Y52 774	AIR PURIFYING DEVICE	1	1	1	1	1	1	1	1	1	1	1	1	
15	E22 Y52 775	AIR PURIFYING DEVICE SUPPORT	1	1	1	1	1	1	1	1	1	1	1	1	Equipped with connecting terminal

1-90. ACCESSORY AND REMOTE CONTROLLER

1. The part quantity below indicates the required number of pieces per unit.

No.	Part No.	Part name	MSZ-LN60VG2W - E3	MSZ-LN60VG2V - E3	MSZ-LN60VG2B - E3	MSZ-LN60VG2R - E3	MSZ-LN60VG2W - ER3	MSZ-LN60VG2V - ER3	MSZ-LN60VG2B - ER3	MSZ-LN60VG2R - ER3	MSZ-LN60VG2W - ET3	MSZ-LN60VG2V - ET3	MSZ-LN60VG2B - ET3	MSZ-LN60VG2R - ET3	Symbol in Wiring Diagram	Remarks
16	E22 35Y 426	REMOTE CONTROLLER	1								1				SG19N	
16	E22 36Y 426	REMOTE CONTROLLER		1								1			XG19D	
16	E22 37Y 426	REMOTE CONTROLLER			1								1		XG19F	
16	E22 38Y 426	REMOTE CONTROLLER				1								1	XG19E	
16	E22 4C9 426	REMOTE CONTROLLER					1								SG19N	
16	E22 5C4 426	REMOTE CONTROLLER						1							XG19D	
16	E22 5C8 426	REMOTE CONTROLLER							1						XG19F	
16	E22 6C2 426	REMOTE CONTROLLER								1					XG19E	

MSZ-LN60VG2W - E3, ET3, ER3 MSZ-LN60VG2V - E3, ET3, ER3

MSZ-LN60VG2B - E3, ET3, ER3 MSZ-LN60VG2R - E3, ET3, ER3

1-91. INDOOR UNIT ELECTRICAL PARTS AND FUNCTIONAL PARTS

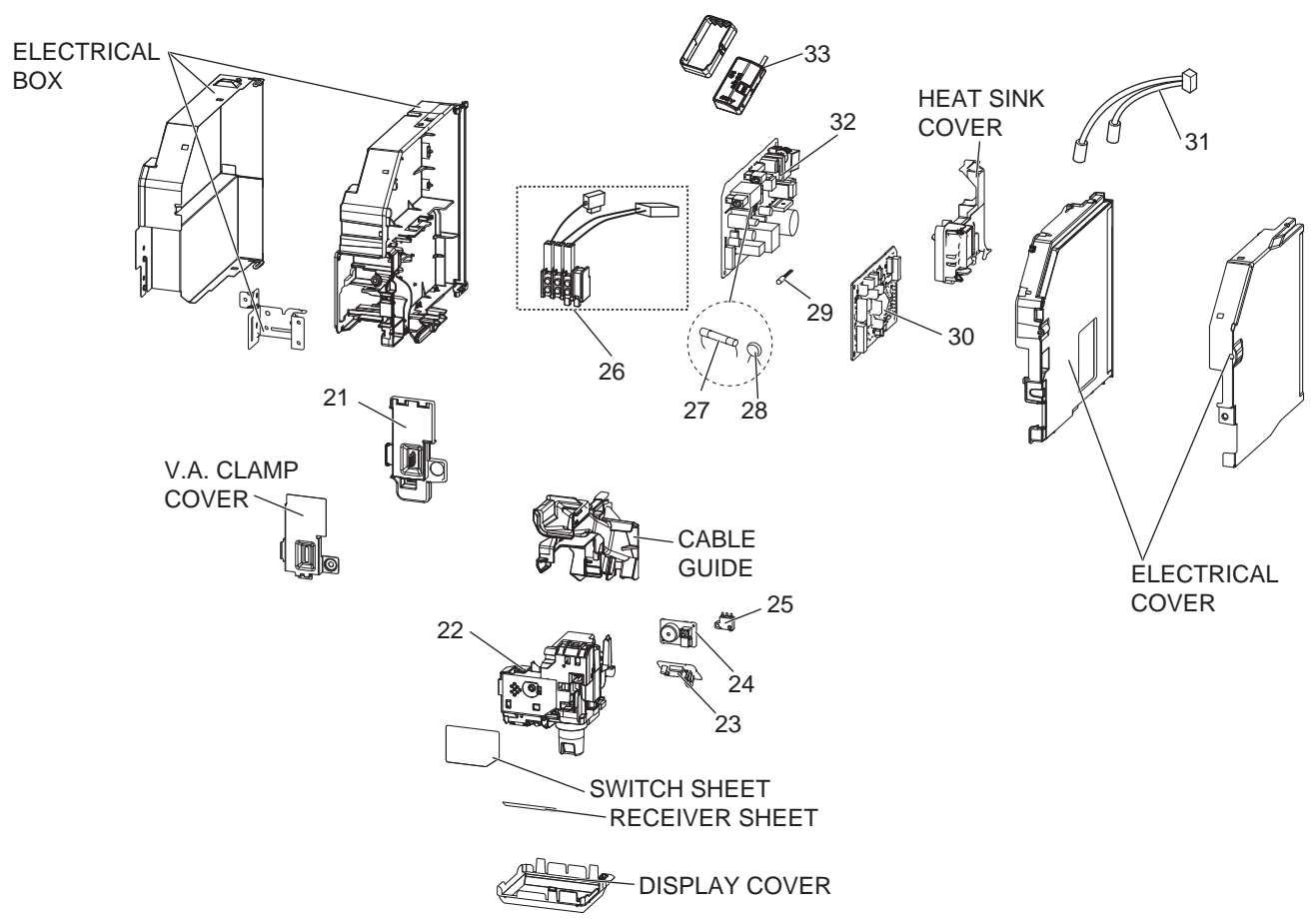
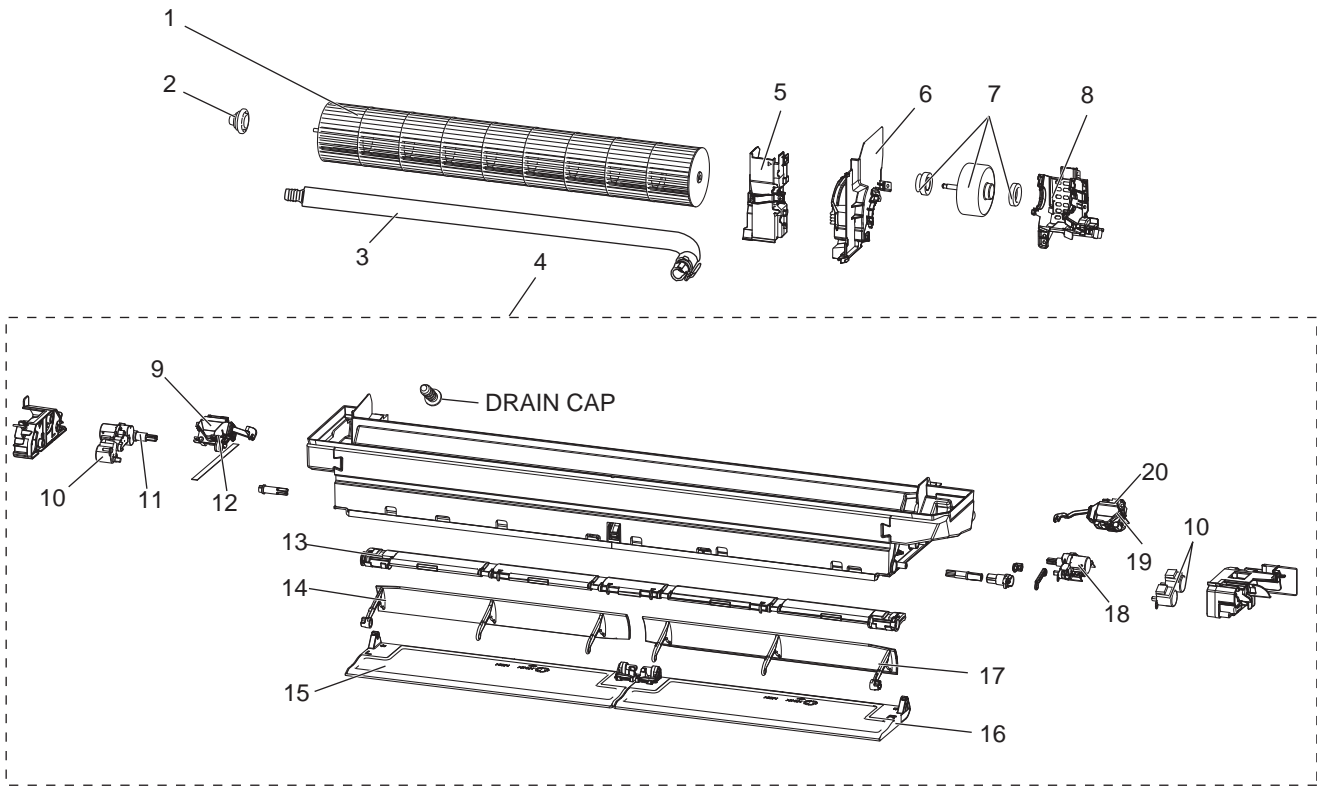

1-91. INDOOR UNIT ELECTRICAL PARTS AND FUNCTIONAL PARTS

1. The part quantity below indicates the required number of pieces per unit.

No.	Part No.	Part name	MSZ-LN60VG2W - E3	MSZ-LN60VG2V - E3	MSZ-LN60VG2B - E3	MSZ-LN60VG2R - E3	MSZ-LN60VG2W - ER3	MSZ-LN60VG2V - ER3	MSZ-LN60VG2B - ER3	MSZ-LN60VG2R - ER3	MSZ-LN60VG2W - ET3	MSZ-LN60VG2V - ET3	MSZ-LN60VG2B - ET3	MSZ-LN60VG2R - ET3	Symbol in Wiring Diagram	Remarks
			1	1	1	1	1	1	1	1	1	1	1	1		
1	E22 Y52 302	LINE FLOW FAN	1	1	1	1	1	1	1	1	1	1	1	1		
2	E22 A89 509	BEARING MOUNT ASSEMBLY	1	1	1	1	1	1	1	1	1	1	1	1		Includes sleeve bearing
3	E22 T20 702	DRAIN HOSE	1	1	1	1	1	1	1	1	1	1	1			
4	E22 Y52 235	NOZZLE ASSEMBLY	1	1			1	1			1	1				Full assembly excpt drain hose
4	E22 Y60 235	NOZZLE ASSEMBLY			1				1				1			Full assembly excpt drain hose
4	E22 Y64 235	NOZZLE ASSEMBLY				1				1				1		Full assembly excpt drain hose
5	E22 Y52 541	WATER COVER	1	1	1	1	1	1	1	1	1	1	1			
6	E22 Y52 333	MOTOR BAND	1	1	1	1	1	1	1	1	1	1	1			
7	E22 35Y 300	INDOOR FAN MOTOR	1	1	1	1	1	1	1	1	1	1	1	MF	RC0J40-□□ Includes rubber mount	
8	E22 20A 333	MOTOR BED	1	1	1	1	1	1	1	1	1	1	1			
9	E22 65J 303	VANE MOTOR UNIT (L) (VERTICAL)	1	1	1	1	1	1	1	1	1	1	1	MV2	(RIGHT & LEFT)	
10	E22 A89 303	VANE MOTOR (HORIZONTAL)	3	3	3	3	3	3	3	3	3	3	3	MV1	(UP & DOWN)	
11	E22 Y53 303	OUTER VANE MOTOR (L) (HORIZONTAL)	1	1	1	1	1	1	1	1	1	1	1	MV1	(UP & DOWN)	
12	E22 67J 303	VANE MOTOR (L) (VERTICAL)	1	1	1	1	1	1	1	1	1	1	1	MV2	(RIGHT & LEFT)	
13	E22 Y52 046	VANE SLIDE ASSEMBLY	1	1			1	1			1	1				
13	E22 Y60 046	VANE SLIDE ASSEMBLY			1	1			1	1			1	1		
14	E22 Y53 040	INNER VANE (L)	1	1	1	1	1	1	1	1	1	1	1			
15	E22 Y53 041	OUTER VANE (L)	1	1			1	1			1	1				
15	E22 Y61 041	OUTER VANE (L)			1				1				1			
15	E22 Y65 041	OUTER VANE (L)				1				1				1		
16	E22 Y52 041	OUTER VANE (R)	1	1			1	1			1	1				
16	E22 Y60 041	OUTER VANE (R)			1				1				1			
16	E22 Y64 041	OUTER VANE (R)				1				1				1		
17	E22 Y52 040	INNER VANE (R)	1	1	1	1	1	1	1	1	1	1	1			
18	E22 Y54 303	OUTER VANE MOTOR (R) (HORIZONTAL)	1	1	1	1	1	1	1	1	1	1	1	MV1	(UP & DOWN)	
19	E22 J44 303	VANE MOTOR (R) (VERTICAL)	1	1	1	1	1	1	1	1	1	1	1	MV2	(RIGHT & LEFT)	
20	E22 66J 303	VANE MOTOR UNIT (R) (VERTICAL)	1	1	1	1	1	1	1	1	1	1	1	MV2	(RIGHT & LEFT)	
21	E22 Y52 784	V.A. CLAMP	1	1	1	1	1	1	1	1	1	1	1			
22	E22 35Y 391	DISPLAY AND i-see SENSOR ASSEMBLY	1	1			1	1			1	1		MT		
22	E22 37Y 391	DISPLAY AND i-see SENSOR ASSEMBLY			1	1			1	1			1	MT		
23	E22 35Y 468	DISPLAY AND RECEIVER P.C. BOARD	1	1	1	1	1	1	1	1	1	1	1			
24	E22 Y52 326	SWITCH BUZZER P.C. BOARD	1	1	1	1	1	1	1	1	1	1	1			
25	E22 Y52 316	INTER LOCK SWITCH (AIR PURIFYING DEVICE)	1	1	1	1	1	1	1	1	1	1	1			
26	E22 T21 375	TERMINAL BLOCK	1	1	1	1	1	1	1	1	1	1	1	TB	3P	
27	E22 A49 382	FUSE	1	1	1	1	1	1	1	1	1	1	1	F11	T3.15AL250V	
28	E22 B75 385	VARISTOR	1	1	1	1	1	1	1	1	1	1	1	NR11		
29	E22 Y52 308	ROOM TEMPERATURE THERMISTOR	1	1	1	1	1	1	1	1	1	1	1	RT11		
30	E22 51Y 452	ELECTRONIC CONTROL P.C. BOARD	1	1	1	1	1	1	1	1	1	1	1			
31	E22 Y54 307	INDOOR COIL THERMISTOR	1	1	1	1	1	1	1	1	1	1	1	RT12, RT13		
32	E22 35Y 440	POWER P.C. BOARD	1	1	1	1	1	1	1	1	1	1	1			
33	E22 35Y 457	Wi-Fi INTERFACE MAC-577IF2-E	1	1	1	1	1	1	1	1	1	1	1			MAC-577IF2-E

MSZ-LN60VG2W-E3, ET3, ER3 MSZ-LN60VG2V-E3, ET3, ER3
 MSZ-LN60VG2B-E3, ET3, ER3 MSZ-LN60VG2R-E3, ET3, ER3

1-92. INDOOR UNIT HEAT EXCHANGER

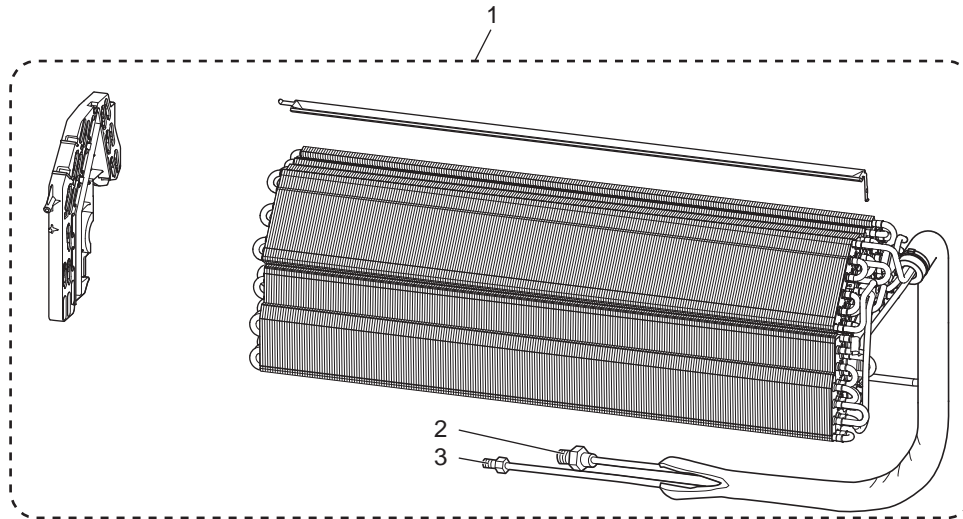

1-92. INDOOR UNIT HEAT EXCHANGER

1. The part quantity below indicates the required number of pieces per unit.

No.	Part No.	Part name	MSZ-LN60VG2W- <input type="checkbox"/> E3	MSZ-LN60VG2V- <input type="checkbox"/> E3	MSZ-LN60VG2B- <input type="checkbox"/> E3	MSZ-LN60VG2R- <input type="checkbox"/> E3	MSZ-LN60VG2W- <input type="checkbox"/> ER3	MSZ-LN60VG2V- <input type="checkbox"/> ER3	MSZ-LN60VG2B- <input type="checkbox"/> ER3	MSZ-LN60VG2R- <input type="checkbox"/> ER3	MSZ-LN60VG2W- <input type="checkbox"/> ET3	MSZ-LN60VG2V- <input type="checkbox"/> ET3	MSZ-LN60VG2B- <input type="checkbox"/> ET3	MSZ-LN60VG2R- <input type="checkbox"/> ET3	Symbol in Wiring Diagram	Remarks
			MSZ-LN60VG2W- <input type="checkbox"/> E3	MSZ-LN60VG2V- <input type="checkbox"/> E3	MSZ-LN60VG2B- <input type="checkbox"/> E3	MSZ-LN60VG2R- <input type="checkbox"/> E3	MSZ-LN60VG2W- <input type="checkbox"/> ER3	MSZ-LN60VG2V- <input type="checkbox"/> ER3	MSZ-LN60VG2B- <input type="checkbox"/> ER3	MSZ-LN60VG2R- <input type="checkbox"/> ER3	MSZ-LN60VG2W- <input type="checkbox"/> ET3	MSZ-LN60VG2V- <input type="checkbox"/> ET3	MSZ-LN60VG2B- <input type="checkbox"/> ET3	MSZ-LN60VG2R- <input type="checkbox"/> ET3		
1	E22 Y55 620	INDOOR HEAT EXCHANGER	1	1	1	1	1	1	1	1	1	1	1	1		
2	E22 155 666	UNION (GAS)	1	1	1	1	1	1	1	1	1	1	1	1		ø12.7
3	E22 151 667	UNION (LIQUID)	1	1	1	1	1	1	1	1	1	1	1	1		ø6.35

1-93. AIR PURIFYING DEVICE

Every 3 months:

- Remove dirt by a vacuum cleaner.

When dirt cannot be removed by vacuum cleaning:

- Soak the filter together with its frame in lukewarm water and rinse it.
- After washing, dry it well in shade.

NOTE 1: The air purifying device does not function for safety for a couple minutes after the operation starts or the front panel is opened/closed.

NOTE 2: Do not disassemble the air purifying device.

NOTE 3: Do not touch any parts other than the frame of the air purifying device.

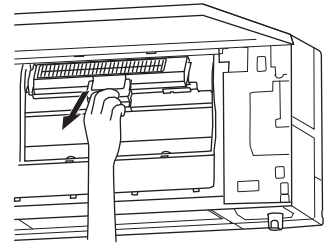

1-94. AIR CLEANING FILTER

[DEODORIZING FILTER (BLACK)]

Every 3 months:

- Remove dirt by a vacuum cleaner, or soak the framed filter in lukewarm water (30 to 40 °C) for about 15 minutes. Rinse well.
- After washing, dry it well in shade.

- Deodorizing feature recovers by cleaning the filter.

When dirt or smell cannot be removed by cleaning:

- Replace it with a new air cleaning filter.

NOTE 1: Clean the filters regularly for best performance and to reduce power consumption.

NOTE 2: Dirty filters cause condensation in the air conditioner which will contribute to the growth of fungi such as mold. It is therefore recommended to clean air filters every 2 weeks.

Model	Part No.
MSZ-LN18VGW	MAC-3010FT-E
MSZ-LN18VGV	
MSZ-LN18VGB	
MSZ-LN18VGR	
MSZ-LN18VG2W	
MSZ-LN18VG2V	
MSZ-LN18VG2B	
MSZ-LN18VG2R	
MSZ-LN25VGW	
MSZ-LN25VGV	
MSZ-LN25VGB	
MSZ-LN25VGR	
MSZ-LN25VG2W	
MSZ-LN25VG2V	
MSZ-LN25VG2B	
MSZ-LN25VG2R	
MSZ-LN35VGW	
MSZ-LN35VGV	
MSZ-LN35VGB	
MSZ-LN35VGR	
MSZ-LN35VG2W	
MSZ-LN35VG2V	
MSZ-LN35VG2B	
MSZ-LN35VG2R	
MSZ-LN50VGW	
MSZ-LN50VGV	
MSZ-LN50VGB	
MSZ-LN50VGR	
MSZ-LN50VG2W	
MSZ-LN50VG2V	
MSZ-LN50VG2B	
MSZ-LN50VG2R	
MSZ-LN60VGW	
MSZ-LN60VGV	
MSZ-LN60VGB	
MSZ-LN60VGR	
MSZ-LN60VG2W	
MSZ-LN60VG2V	
MSZ-LN60VG2B	
MSZ-LN60VG2R	

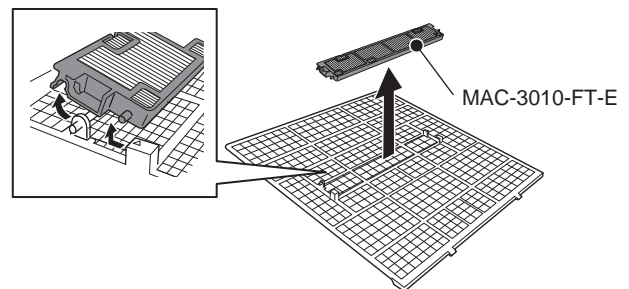

2-1. AIR CLEANING FILTER

[SILVER-IONIZED AIR PURIFIER FILTER, OPTION (BLUE)]

Every 3 months:

- Remove dirt by a vacuum cleaner.

When dirt cannot be removed by vacuum cleaning:

- Soak the filter and its frame in lukewarm water before rinsing it.
- After washing, dry it well in shade. Install all tabs of the air filter.

Every year:

- Replace it with a new air cleaning filter for best performance.

NOTE 1: Clean the filters regularly for best performance and to reduce power consumption.

NOTE 2: Dirty filters cause condensation in the air conditioner which will contribute to the growth of fungi such as mold.

It is therefore recommended to clean air filters every 2 weeks.

Model	Part No.
MSZ-LN18VGW	MAC-2390FT-E
MSZ-LN18VGV	
MSZ-LN18VGB	
MSZ-LN18VGR	
MSZ-LN18VG2W	
MSZ-LN18VG2V	
MSZ-LN18VG2B	
MSZ-LN18VG2R	
MSZ-LN25VGW	
MSZ-LN25VGV	
MSZ-LN25VGB	
MSZ-LN25VGR	
MSZ-LN25VG2W	
MSZ-LN25VG2V	
MSZ-LN25VG2B	
MSZ-LN25VG2R	
MSZ-LN35VGW	
MSZ-LN35VGV	
MSZ-LN35VGB	
MSZ-LN35VGR	
MSZ-LN35VG2W	
MSZ-LN35VG2V	
MSZ-LN35VG2B	
MSZ-LN35VG2R	
MSZ-LN50VGW	
MSZ-LN50VGV	
MSZ-LN50VGB	
MSZ-LN50VGR	
MSZ-LN50VG2W	
MSZ-LN50VG2V	
MSZ-LN50VG2B	
MSZ-LN50VG2R	
MSZ-LN60VGW	
MSZ-LN60VGV	
MSZ-LN60VGB	
MSZ-LN60VGR	
MSZ-LN60VG2W	
MSZ-LN60VG2V	
MSZ-LN60VG2B	
MSZ-LN60VG2R	

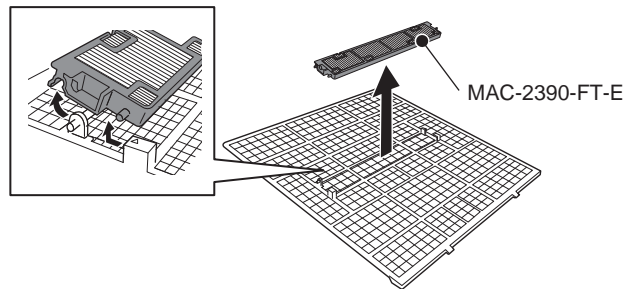

MITSUBISHI ELECTRIC CORPORATION

HEAD OFFICE: TOKYO BUILDING, 2-7-3, MARUNOUCHI, CHIYODA-KU, TOKYO 100-8310, JAPAN

© Copyright 2016 MITSUBISHI ELECTRIC CORPORATION

Issued: Nov. 2022. No. OBB766 REVISED EDITION-E

Issued: Aug. 2021. No. OBB766 REVISED EDITION-D

Issued: Dec. 2020. No. OBB766 REVISED EDITION-C

Issued: Dec. 2019. No. OBB766 REVISED EDITION-B

Issued: Mar. 2018. No. OBB766 REVISED EDITION-A

Published: Dec. 2016. No. OBB766

Made in Japan

Specifications are subject to change without notice.