

Revision L:

- MXZ-2F33/42/53VF4 - [E1], [ET1],
MXZ-2F53VFH4 - [E1], MXZ-3F54/68VF4 - [E1], [ET1],
MXZ-4F72/80VF4 - [E1], [ET1], MXZ-4F83VF2 - [E1], [ET1],
MXZ-5F102VF2 - [E1], [ET1], MXZ-6F120VF2 - [E1], [ET1],
MXZ-2F53VFH2 - [E1] and MXZ-4F83VFH2 - [E1]
have been added.

OBB790 REVISED EDITION-K is void.

OUTDOOR UNIT

PARTS CATALOG

**No. OBB790
REVISED EDITION-L**

Models

MXZ-2F33VF - [E1], [ET1]
 MXZ-2F33VF2 - [E1], [ET1]
 MXZ-2F33VF3 - [E1], [ET1], [ER1], [E2]
 MXZ-2F33VF4 - [E1], [ET1]
 MXZ-2F42VF - [E1], [ET1]
 MXZ-2F42VF2 - [E1], [ET1]
 MXZ-2F42VF3 - [E1], [ET1], [ER1], [E2]
 MXZ-2F42VF4 - [E1], [ET1]
 MXZ-2F53VF - [E1], [ET1]
 MXZ-2F53VF2 - [E1], [ET1]
 MXZ-2F53VF3 - [E1], [ET1], [ER1], [E2]
 MXZ-2F53VF4 - [E1], [ET1]
 MXZ-2F53VFH - [E1]
 MXZ-2F53VFH2 - [E1]
 MXZ-2F53VFH3 - [E1], [E2]
 MXZ-2F53VFH4 - [E1]
 MXZ-3F54VF - [E1], [ET1], [E2], [ET2]
 MXZ-3F54VF2 - [E1], [ET1]
 MXZ-3F54VF3 - [E1], [ET1], [ER1], [E2], [ET2], [ER2]
 MXZ-3F54VF4 - [E1], [ET1]

MXZ-3F68VF - [E1], [ET1], [E2], [ET2]
 MXZ-3F68VF2 - [E1], [ET1]
 MXZ-3F68VF3 - [E1], [ET1], [ER1]
 MXZ-3F68VF4 - [E1], [ET1]
 MXZ-4F72VF - [E1], [ET1], [E2], [ET2]
 MXZ-4F72VF2 - [E1], [ET1]
 MXZ-4F72VF3 - [E1], [ET1], [ER1]
 MXZ-4F72VF4 - [E1], [ET1]
 MXZ-4F80VF2 - [E1], [ET1]
 MXZ-4F80VF3 - [E1], [ET1]
 MXZ-4F80VF4 - [E1], [ET1]
 MXZ-4F83VF - [E1], [ET1], [ER1]
 MXZ-4F83VF2 - [E1], [ET1]
 MXZ-5F102VF - [E1], [ET1], [ER1]
 MXZ-5F102VF2 - [E1], [ET1]
 MXZ-6F120VF2 - [E1], [ET1]
 MXZ-6F122VF - [E1], [ET1], [ER1]
 MXZ-2F53VFHZ - [E1], [ER1]
 MXZ-2F53VFHZ2 - [E1]
 MXZ-4F83VFHZ - [E1], [ER1]
 MXZ-4F83VFHZ2 - [E1]

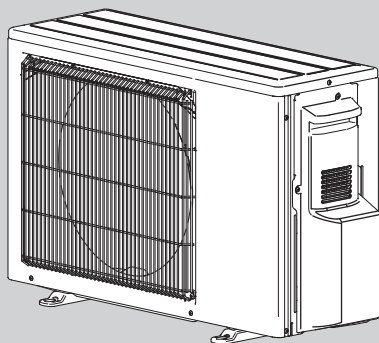

MXZ-2F33VF MXZ-2F33VF2 MXZ-2F33VF3 MXZ-2F33VF4
 MXZ-2F42VF MXZ-2F42VF2 MXZ-2F42VF3 MXZ-2F42VF4
 MXZ-2F53VF MXZ-2F53VF2 MXZ-2F53VF3 MXZ-2F53VF4
 MXZ-2F53VFH MXZ-2F53VFH2 MXZ-2F53VFH3 MXZ-2F53VFH4

CONTENTS

1. SERVICE PARTS LIST 4
2. OPTIONAL PARTS 84

SERVICE MANUAL (OBH790)

Revision A:

- Part number of the expansion valve for MXZ-3F54VF - [E1], [ET1], MXZ-3F68VF - [E1], [ET1] and MXZ-4F72VF - [E1], [ET1] have been changed.

Revision B:

- MXZ-3F54VF - [E2], [ET2], MXZ-3F68VF - [E2], [ET2] and MXZ-4F72VF - [E2], [ET2] have been added.

Revision C:

- MXZ-3F54VF2 - [E1], [ET1], MXZ-3F68VF2 - [E1], [ET1], MXZ-4F72VF2 - [E1], [ET1] and MXZ-4F80VF2 - [E1], [ET1] have been added.

Revision D:

- MXZ-2F33VF2 - [E1], [ET1], MXZ-2F42VF2 - [E1], [ET1], MXZ-2F53VF2 - [E1], [ET1] and MXZ-2F53VFH2 - [E1] have been added.

Revision E:

- Some descriptions have been modified.

Revision F:

- MXZ-2F33VF3 - [E1], [ET1], MXZ-2F42VF3 - [E1], [ET1], MXZ-2F53VF3 - [E1], [ET1], MXZ-2F53VFH3 - [E1], MXZ-3F54VF3 - [E1], [ET1], MXZ-3F68VF3 - [E1], [ET1], MXZ-4F72VF3 - [E1], [ET1] and MXZ-4F80VF3 - [E1], [ET1] have been added.

Revision G:

- MXZ-4F83VF - [E1], [ET1], MXZ-5F102VF - [E1], [ET1], MXZ-6F122VF - [E1], [ET1], MXZ-2F53VFHZ - [E1] and MXZ-4F83VFHZ - [E1] have been added.

Revision H:

- MXZ-2F33/42/53VF3 - [E2] and MXZ-2F53VFH3 - [E2] have been added.

Revision J:

- MXZ-2F33/42/53VF3 - [ER1], MXZ-3F54/68VF3 - [ER1], MXZ-4F72VF3 - [ER1], MXZ-4F83VF - [ER1], MXZ-5F102VF - [ER1], MXZ-6F122VF - [ER1], MXZ-2F53VFHZ - [ER1] and MXZ-4F83VFHZ - [ER1] have been added.

Revision K:

- MXZ-3F54VF3 - [E2], [ET2], [ER2] have been added.

Revision L:

- MXZ-2F33/42/53VF4 - [E1], [ET1], MXZ-2F53VFH4 - [E1], MXZ-3F54/68VF4 - [E1], [ET1], MXZ-4F72/80VF4 - [E1], [ET1], MXZ-4F83VF2 - [E1], [ET1], MXZ-5F102VF2 - [E1], [ET1], MXZ-6F120VF2 - [E1], [ET1], MXZ-2F53VFHZ2 - [E1] and MXZ-4F83VFHZ2 - [E1] have been added.

1

SERVICE PARTS LIST

MXZ-2F33VF MXZ-2F42VF MXZ-2F53VF

1-1. OUTDOOR UNIT STRUCTURAL PARTS AND FUNCTIONAL PARTS

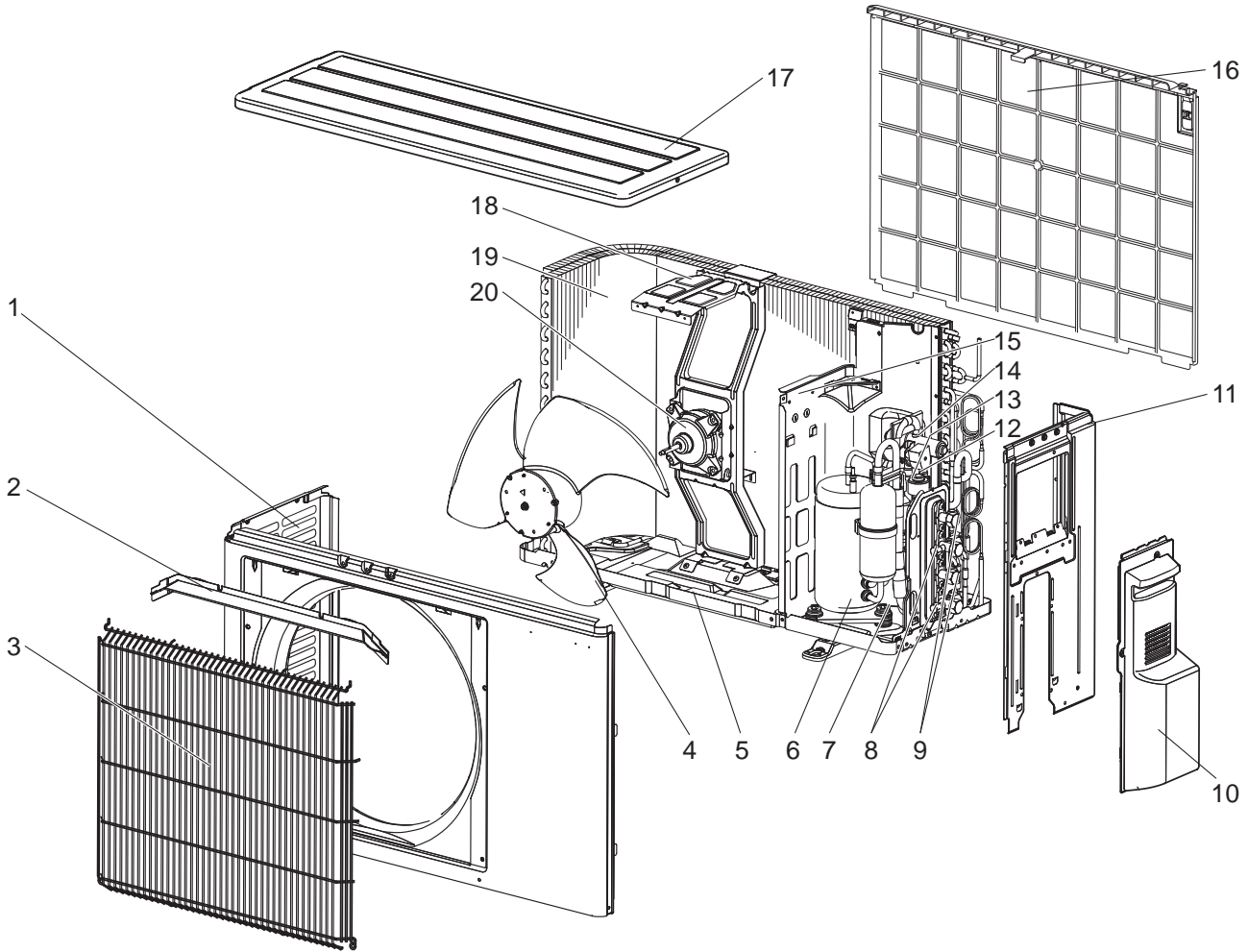

1-1. OUTDOOR UNIT STRUCTURAL PARTS AND FUNCTIONAL PARTS

1. The part quantity below indicates the required number of pieces per unit.

2. The circled No. indicates that the part is not shown in the figure.

No.	Part No.	Part Name	MXZ-2F33VF - [E1]	MXZ-2F33VF - [ET1]	MXZ-2F42VF - [E1]	MXZ-2F42VF - [ET1]	MXZ-2F53VF - [E1]	MXZ-2F53VF - [ET1]	Symbol in Wiring Diagram	Remarks [Drawing No.]
1	E22 J63 232	CABINET	1	1	1	1	1	1		
2	E22 J63 531	ICE GUARD	1	1	1	1	1	1		
3	E22 J63 521	GRILLE	1	1	1	1	1	1		
4	E22 927 501	PROPELLER FAN	1	1	1	1	1	1		
5	E22 J63 290	BASE	1	1	1	1	1	1		
6	E22 R81 900	COMPRESSOR	1	1					MC	KVB073FYXMC
6	E22 R83 900	COMPRESSOR			1	1	1	1	MC	SVB130FBBMT
7	E22 065 506	COMPRESSOR RUBBER SET	3	3						3 RUBBERS/SET
7	E22 C34 506	COMPRESSOR RUBBER SET			3	3	3	3		3 RUBBERS/SET
8	E22 T95 661	STOP VALVE (GAS) 3/8	2	2	2	2	2	2		ø9.52
9	E22 T95 662	STOP VALVE (LIQUID) 1/4	2	2	2	2	2	2		ø6.35
10	E22 J63 245	SERVICE PANEL	1	1	1	1	1	1		
11	E22 J63 233	BACK PANEL	1	1	1	1	1	1		
12	E27 F03 640	EXPANSION VALVE	1	1	1	1	1	1		ROOM B
13	E22 90C 493	EXPANSION VALVE COIL	1	1	1	1	1	1	LEV B	
14	E22 927 961	4-WAY VALVE	1	1						
14	E22 A47 961	4-WAY VALVE			1	1	1	1		
15	E22 G10 293	SEPARATOR	1	1						
15	E22 G11 293	SEPARATOR			1	1	1	1		
16	E22 G04 523	CONDENSER NET	1	1						
16	E22 G06 523	CONDENSER NET			1	1	1	1		
17	E22 J63 297	TOP PANEL	1	1	1	1	1	1		
18	E22 W60 515	MOTOR SUPPORT	1	1						
18	E22 R50 515	MOTOR SUPPORT			1	1	1	1		
19	E22 G04 630	OUTDOOR HEAT EXCHANGER	1	1						
19	E22 G06 630	OUTDOOR HEAT EXCHANGER			1	1	1	1		
20	E22 G11 301	OUTDOOR FAN MOTOR	1	1	1	1	1	1	MF	
⑳	E22 339 936	CAPILLARY TUBE			4	4	4	4		ø3.0 × ø1.4 × 600
㉑	E22 838 936	CAPILLARY TUBE	2	2	2	2	2	2		ø3.0 × ø2.0 × 200
㉒	E27 F03 640	EXPANSION VALVE	1	1	1	1	1	1		ROOM A
㉓	E22 89C 493	EXPANSION VALVE COIL	1	1	1	1	1	1	LEV A	

MXZ-2F33VF MXZ-2F42VF MXZ-2F53VF

1-2. OUTDOOR UNIT ELECTRICAL PARTS

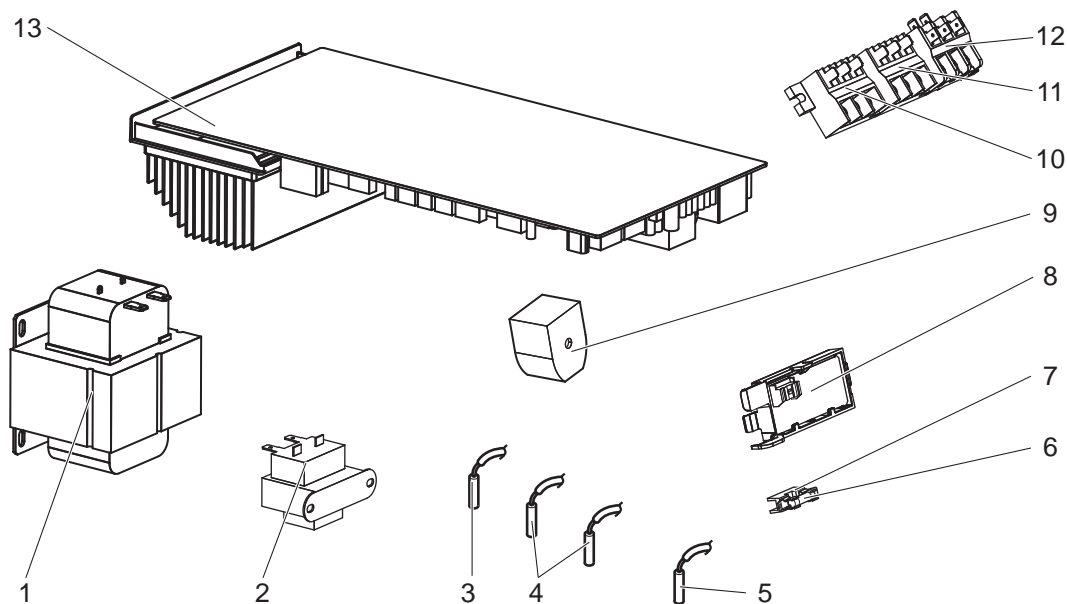

1. The part quantity below indicates the required number of pieces per unit.

No.	Part No.	Part Name	ET	ET1	ET	ET1	ET	ET1	Symbol in Wiring Diagram	Remarks [Drawing No.]
			MXZ-2F33VF	MXZ-2F33VF	MXZ-2F42VF	MXZ-2F42VF	MXZ-2F53VF	MXZ-2F53VF		
1	E22 G11 337	REACTOR	1	1	1	1	1	1	ACL	10 A 23 mH
2	E22 J63 337	REACTOR	1	1	1	1	1	1	ACL2	2 A 27 mH
3	E22 W50 307	OUTDOOR HEAT EXCHANGER TEMPERATURE THERMISTOR	1	1	1	1	1	1	RT68	
4	E22 78A 308	THERMISTOR SET	1	1	1	1	1	1	RT61,62	DEFROST, DISCHARGE
5	E22 W50 309	AMBIENT TEMPERATURE THERMISTOR	1	1	1	1	1	1	RT65	
6	E22 784 382	FUSE	1	1	1	1	1	1	F1	T3.15AL250V
7	E27 001 241	FUSE HOLDER	1	1	1	1	1	1		
8	E22 J63 329	OUTDOOR DISPLAY P.C. BOARD	1	1	1	1	1	1		
9	E22 A47 490	R.V. COIL	1	1	1	1	1	1	21S4	
10	E22 935 374	TERMINAL BLOCK	1	1	1	1	1	1	TB2	Indoor unit connecting
11	E22 935 374	TERMINAL BLOCK	1	1	1	1	1	1	TB3	Indoor unit connecting
12	E22 F29 374	TERMINAL BLOCK	1	1	1	1	1	1	TB1	Power supply
13	E22 89C 451	INVERTER P.C. BOARD	1	1						Includes heat sink and RT64
13	E22 90C 451	INVERTER P.C. BOARD			1	1				
13	E22 91C 451	INVERTER P.C. BOARD					1	1		

MXZ-2F33VF MXZ-2F42VF MXZ-2F53VF
1-3. DRAIN SOCKET

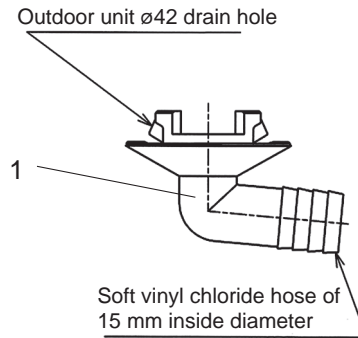

1. The part quantity below indicates the required number of pieces per unit.

No.	Part No.	Part Name	MXZ-2F33VF - [ET]	MXZ-2F33VF - [ET]	MXZ-2F42VF - [ET]	MXZ-2F42VF - [ET]	MXZ-2F53VF - [ET]	MXZ-2F53VF - [ET]	Symbol in Wiring Diagram	Remarks [Drawing No.]
1	E22 838 704	DRAIN SOCKET	1	1	1	1	1	1		

MXZ-2F33VF2 MXZ-2F42VF2 MXZ-2F53VF2
1-4. OUTDOOR UNIT STRUCTURAL PARTS AND FUNCTIONAL PARTS

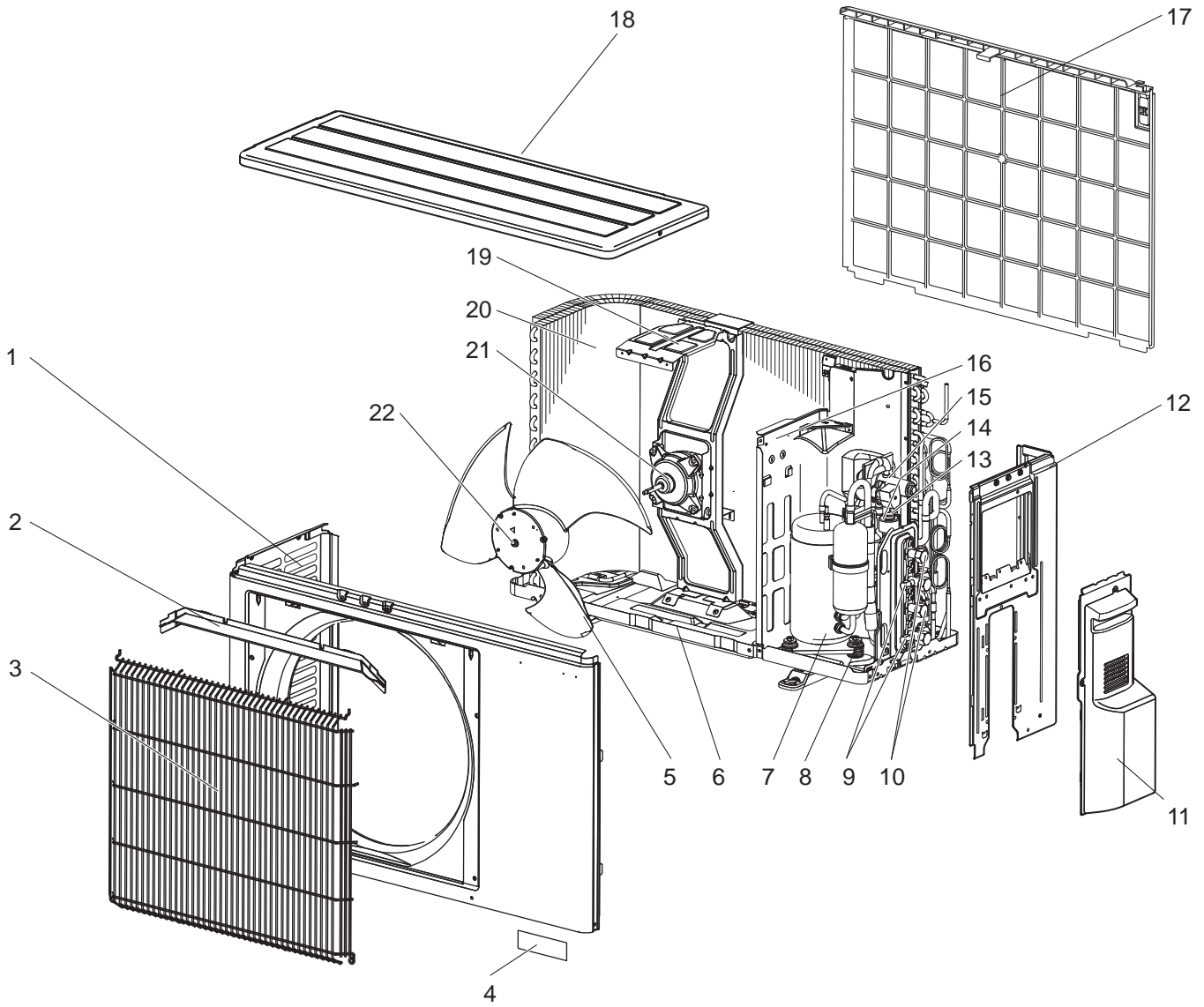

1-4. OUTDOOR UNIT STRUCTURAL PARTS AND FUNCTIONAL PARTS

1. The part quantity below indicates the required number of pieces per unit.

2. The circled No. indicates that the part is not shown in the figure.

No.	Part No.	Part Name	MXZ-2F33VF2 - [E1]	MXZ-2F33VF2 - [ET]	MXZ-2F42VF2 - [E1]	MXZ-2F42VF2 - [ET]	MXZ-2F53VF2 - [E1]	MXZ-2F53VF2 - [ET]	Symbol in Wiring Diagram	Remarks [Drawing No.]
1	E22 J63 232	CABINET	1	1	1	1	1	1		
2	E22 J63 531	ICE GUARD	1	1	1	1	1	1		
3	E22 J63 521	GRILLE	1	1	1	1	1	1		
4	—	BRAND LABEL	1	1	1	1	1	1		[DK79G041H02]
5	E22 927 501	PROPELLER FAN	1	1	1	1	1	1		
6	E22 J63 290	BASE	1	1	1	1	1	1		
7	E22 R81 900	COMPRESSOR	1	1					MC	KVB073FYXMC
7	E22 R83 900	COMPRESSOR			1	1	1	1	MC	SVB130FBBMT
8	E22 065 506	COMPRESSOR RUBBER SET	3	3						3 RUBBERS/SET
8	E22 C34 506	COMPRESSOR RUBBER SET			3	3	3	3		3 RUBBERS/SET
9	E22 T95 661	STOP VALVE (GAS) 3/8	2	2	2	2	2	2		ø9.52
10	E22 T95 662	STOP VALVE (LIQUID) 1/4	2	2	2	2	2	2		ø6.35
11	E22 J63 245	SERVICE PANEL	1	1	1	1	1	1		
12	E22 J63 233	BACK PANEL	1	1	1	1	1	1		
13	E27 F03 640	EXPANSION VALVE	1	1	1	1	1	1		ROOM B, LEV B body
14	E22 90C 493	EXPANSION VALVE COIL	1	1	1	1	1	1	LEV B	
15	E22 927 961	4-WAY VALVE	1	1						
15	E22 A47 961	4-WAY VALVE			1	1	1	1		
16	E22 G10 293	SEPARATOR	1	1						
16	E22 G11 293	SEPARATOR			1	1	1	1		
17	E22 G04 523	CONDENSER NET	1	1						
17	E22 G06 523	CONDENSER NET			1	1	1	1		
18	E22 J63 297	TOP PANEL	1	1	1	1	1	1		
19	E22 W60 515	MOTOR SUPPORT	1	1						
19	E22 R50 515	MOTOR SUPPORT			1	1	1	1		
20	E22 G04 630	OUTDOOR HEAT EXCHANGER	1	1						
20	E22 G06 630	OUTDOOR HEAT EXCHANGER			1	1	1	1		
21	E22 P03 301	OUTDOOR FAN MOTOR	1	1	1	1	1	1	MF	
22	E27 L05 508	PROPELLER FAN NUT	1	1	1	1	1	1		
23	E22 339 936	CAPILLARY TUBE			4	4	4	4		ø3.0 × ø1.4 × 600
23	E22 838 936	CAPILLARY TUBE	2	2	2	2	2	2		ø3.0 × ø2.0 × 200
24	E27 F03 640	EXPANSION VALVE	1	1	1	1	1	1		ROOM A, LEV A body
25	E22 89C 493	EXPANSION VALVE COIL	1	1	1	1	1	1	LEV A	
26	E22 11J 645	EXPANSION VALVE ASSEMBLY	1	1						Includes stop valve (Liquid, Gas), LEV body,
26	E22 94G 645	EXPANSION VALVE ASSEMBLY			1	1	1	1		capillary tubes (ø3.0 × ø2.0 × 200)
27	E27 M71 078	THERMO COVER	1	1	1	1	1	1		
28	—	COMPRESSOR LEAD ASSEMBLY	1	1						[DM78R027G05]
28	—	COMPRESSOR LEAD ASSEMBLY			1	1	1	1		[DM78R445G06]
29	—	COMPRESSOR FELT (TOP)	1	1	1	1	1	1		[SU33R462H02]
30	—	COMPRESSOR FELT (BODY)	1	1	1	1	1	1		[BT33B019H03]
31	—	COMPRESSOR FELT (OUTER)	1	1						[SU33N604H02]
31	—	COMPRESSOR FELT (OUTER)			1	1	1	1		[SU33N495H02]
32	E27 N04 250	T.ST SCREW	25	25	25	25	25	25		

MXZ-2F33VF2 MXZ-2F42VF2 MXZ-2F53VF2
1-5. OUTDOOR UNIT ELECTRICAL PARTS

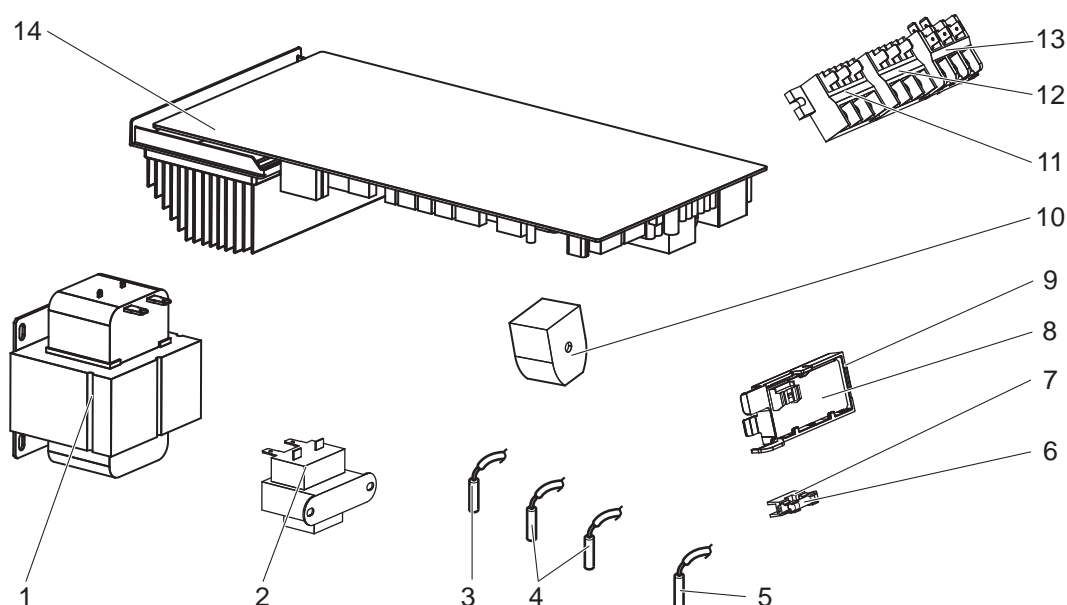

1. The part quantity below indicates the required number of pieces per unit.
 2. The circled No. indicates that the part is not shown in the figure.

No.	Part No.	Part Name	MXZ-2F33VF2 - [E1]	MXZ-2F33VF2 - [ET1]	MXZ-2F42VF2 - [E1]	MXZ-2F42VF2 - [ET1]	MXZ-2F53VF2 - [E1]	MXZ-2F53VF2 - [ET1]	Symbol in Wiring Diagram	Remarks [Drawing No.]
1	E22 G11 337	REACTOR	1	1	1	1	1	1	ACL	10 A 23 mH
2	E22 J63 337	REACTOR	1	1	1	1	1	1	ACL2	2 A 27 mH
3	E22 W50 307	OUTDOOR HEAT EXCHANGER TEMPERATURE THERMISTOR	1	1	1	1	1	1	RT68	
4	E22 78A 308	THERMISTOR SET	1	1	1	1	1	1	RT61,62	DEFROST, DISCHARGE
5	E22 W50 309	AMBIENT TEMPERATURE THERMISTOR	1	1	1	1	1	1	RT65	
6	E22 784 382	FUSE	1	1	1	1	1	1	F1	T3.15AL250V
7	E27 001 241	FUSE HOLDER	1	1	1	1	1	1		
8	E22 J63 329	OUTDOOR DISPLAY P.C. BOARD	1	1	1	1	1	1		
9	—	BOARD CASE SW	1	1	1	1	1	1		[DY25B532G02]
10	E22 A47 490	R.V. COIL	1	1	1	1	1	1	21S4	
11	E22 935 374	TERMINAL BLOCK	1	1	1	1	1	1	TB2	Indoor unit connecting
12	E22 935 374	TERMINAL BLOCK	1	1	1	1	1	1	TB3	
13	E22 F29 374	TERMINAL BLOCK	1	1	1	1	1	1	TB1	Power supply
14	E22 11J 451	INVERTER P.C. BOARD	1	1						Includes heat sink and RT64
14	E22 12J 451	INVERTER P.C. BOARD			1	1				
14	E22 13J 451	INVERTER P.C. BOARD					1	1		
⑮	—	PB SUPPORT	1	1	1	1	1	1		[RK00A867G01]
⑯	—	PB COVER	1	1	1	1	1	1		[RK00L116G01]

MXZ-2F33VF2 MXZ-2F42VF2 MXZ-2F53VF2
1-6. DRAIN SOCKET

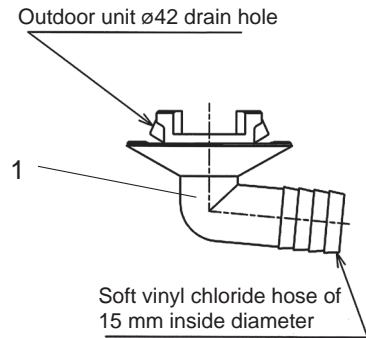

1. The part quantity below indicates the required number of pieces per unit.

No.	Part No.	Part Name	MXZ-2F33VF2 - [E1]	MXZ-2F33VF2 - [ET1]	MXZ-2F42VF2 - [E1]	MXZ-2F42VF2 - [ET1]	MXZ-2F53VF2 - [E1]	MXZ-2F53VF2 - [ET1]	Symbol in Wiring Diagram	Remarks [Drawing No.]
1	E22 838 704	DRAIN SOCKET	1	1	1	1	1	1		

MXZ-2F33VF3 MXZ-2F42VF3 MXZ-2F53VF3
1-7. OUTDOOR UNIT STRUCTURAL PARTS AND FUNCTIONAL PARTS

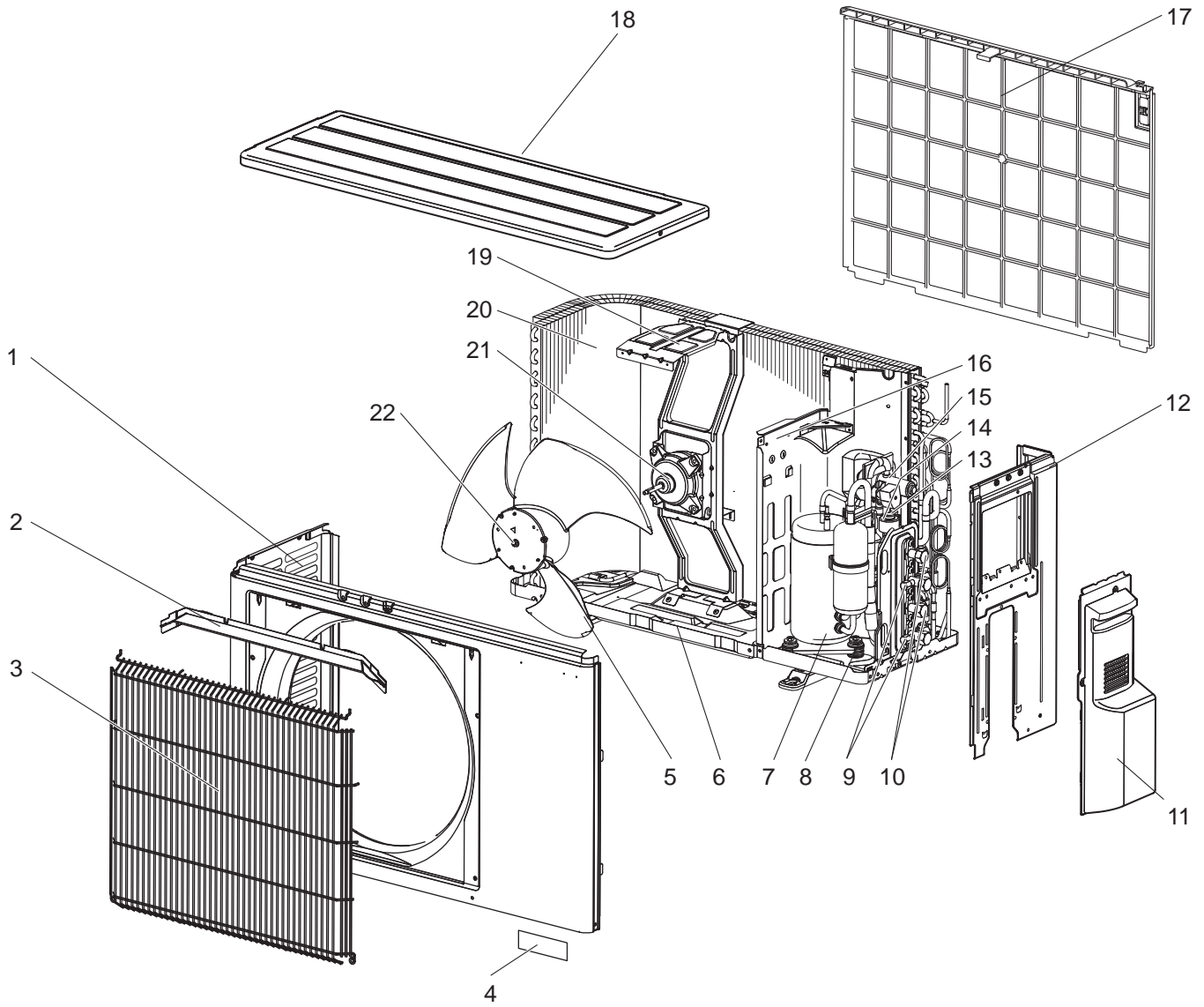

1-7. OUTDOOR UNIT STRUCTURAL PARTS AND FUNCTIONAL PARTS

- The part quantity below indicates the required number of pieces per unit.
- The circled No. indicates that the part is not shown in the figure.

No.	Part No.	Part Name	MXZ-2F33VF3 -	ET1	MXZ-2F33VF3 -	ET1	MXZ-2F33VF3 -	ER1	MXZ-2F33VF3 -	E2	MXZ-2F42VF3 -	ET1	MXZ-2F42VF3 -	ER1	MXZ-2F42VF3 -	E2	MXZ-2F53VF3 -	ET1	MXZ-2F53VF3 -	ER1	MXZ-2F53VF3 -	E2	Symbol in Wiring Diagram	Remarks [Drawing No.]
			ET1	ET1	ET1	E2	ET1	ET1	ET1	E2	ET1	ET1	E2	ET1	E2									
1	E22 J63 232	CABINET	1	1	1	1	1	1	1	1	1	1	1	1	1	1	1	1	1	1	1	1		
2	E22 J63 531	ICE GUARD	1	1	1	1	1	1	1	1	1	1	1	1	1	1	1	1	1	1	1	1		
3	E22 J63 521	GRILLE(OUT)	1	1	1	1	1	1	1	1	1	1	1	1	1	1	1	1	1	1	1	1		
4	—	BRAND LABEL	1	1	1	1	1	1	1	1	1	1	1	1	1	1	1	1	1	1	1	1		[DK79G041H02]
5	E22 927 501	PROPELLER FAN	1	1	1	1	1	1	1	1	1	1	1	1	1	1	1	1	1	1	1	1		
6	E22 J63 290	BASE	1	1	1	1	1	1	1	1	1	1	1	1	1	1	1	1	1	1	1	1		
7	E22 R81 900	COMPRESSOR	1	1	1	1																	MC	KVB073FYXMC
7	E22 R83 900	COMPRESSOR							1	1	1	1	1	1	1	1	1	1	1	1	1	1	MC	SVB130FBBMT
8	E22 065 506	COMPRESSOR RUBBER MOUNT	3	3	3	3																		3 RUBBERS/SET
8	E22 C34 506	COMPRESSOR RUBBER MOUNT							3	3	3	3	3	3	3	3	3	3	3	3	3	3		3 RUBBERS/SET
9	E22 T95 661	STOP VALVE (GAS) 3/8	2	2	2	2	2	2	2	2	2	2	2	2	2	2	2	2	2	2	2	2		ø9.52
10	E22 T95 662	STOP VALVE (LIQUID) 1/4	2	2	2	2	2	2	2	2	2	2	2	2	2	2	2	2	2	2	2	2		ø6.35
11	E22 J63 245	SERVICE PANEL	1	1	1	1	1	1	1	1	1	1	1	1	1	1	1	1	1	1	1	1		
12	E22 J63 233	BACK PANEL(OUT)	1	1	1	1	1	1	1	1	1	1	1	1	1	1	1	1	1	1	1	1		
13	E27 F03 640	EXPANSION VALVE	1	1	1	1	1	1	1	1	1	1	1	1	1	1	1	1	1	1	1	1		
14	E22 90C 493	EXPANSION VALVE COIL	1	1	1	1	1	1	1	1	1	1	1	1	1	1	1	1	1	1	1	1	LEV B	Blue
15	E22 927 961	4-WAY VALVE	1	1	1	1																		
15	E22 A47 961	4-WAY VALVE							1	1	1	1	1	1	1	1	1	1	1	1	1	1		
16	E22 G10 293	SEPARATOR	1	1	1	1																		
16	E22 G11 293	SEPARATOR							1	1	1	1	1	1	1	1	1	1	1	1	1	1		
17	E22 G04 523	CONDENSER NET	1	1	1	1																		
17	E22 G06 523	CONDENSER NET							1	1	1	1	1	1	1	1	1	1	1	1	1	1		
18	E22 J63 297	TOP PANEL	1	1	1	1	1	1	1	1	1	1	1	1	1	1	1	1	1	1	1	1		
19	E22 W60 515	MOTOR SUPPORT	1	1	1	1																		
19	E22 R50 515	MOTOR SUPPORT							1	1	1	1	1	1	1	1	1	1	1	1	1	1		
20	E22 94K 630	OUTDOOR HEAT EXCHANGER	1	1	1	1																		
20	E22 95K 630	OUTDOOR HEAT EXCHANGER							1	1	1	1	1	1	1	1	1	1	1	1	1	1		Includes capillary tubes
21	E22 P03 301	OUTDOOR FAN MOTOR	1	1	1	1	1	1	1	1	1	1	1	1	1	1	1	1	1	1	1	1	MF	
22	E27 L05 508	PROPELLER FAN NUT	1	1	1	1	1	1	1	1	1	1	1	1	1	1	1	1	1	1	1	1		
23	E22 838 936	CAPILLARY TUBE	2	2	2	2	2	2	2	2	2	2	2	2	2	2	2	2	2	2	2	2		ø3.0 × ø2.0 × 200, Close to LEV A, B
24	E27 F03 640	EXPANSION VALVE	1	1	1	1	1	1	1	1	1	1	1	1	1	1	1	1	1	1	1	1		
25	E22 89C 493	EXPANSION VALVE COIL	1	1	1	1	1	1	1	1	1	1	1	1	1	1	1	1	1	1	1	1	LEV A	Red
26	E22 11J 645	EXPANSION VALVE ASSY	1	1	1	1																		Includes STOP VALVES (LIQ, GAS), LEV body, capillary tubes (ø3.0 × ø2.0 × 200)
26	E22 94G 645	EXPANSION VALVE ASSY							1	1	1	1	1	1	1	1	1	1	1	1	1	1		Includes STOP VALVES (LIQ, GAS), LEV body, capillary tubes (ø3.0 × ø2.0 × 200)
27	E27 M71 078	THERMO HOLDER COVER	1	1	1	1	1	1	1	1	1	1	1	1	1	1	1	1	1	1	1	1		
28	—	LEAD ASSY COMP	1	1	1	1																		[DM78R027G05]
28	—	LEAD ASSY COMP							1	1	1	1	1	1	1	1	1	1	1	1	1	1		[DM78R445G06]
29	—	COMP FELT(TOP)	1	1	1	1	1	1	1	1	1	1	1	1	1	1	1	1	1	1	1	1		[SU33R462H02]
30	—	COMP FELT(BODY)	1	1	1	1	1	1	1	1	1	1	1	1	1	1	1	1	1	1	1	1		[BT33B019H03]
31	—	COMP FELT(OUTER)	1	1	1	1																		[SU33N604H02]
31	—	COMP FELT(OUTER)							1	1	1	1	1	1	1	1	1	1	1	1	1	1		[SU33N495H02]
32	E27 N04 250	T.ST SCREW	25	25	25	25	25	25	25	25	25	25	25	25	25	25	25	25	25	25	25	25		

MXZ-2F33VF3 MXZ-2F42VF3 MXZ-2F53VF3
1-8. OUTDOOR UNIT ELECTRICAL PARTS

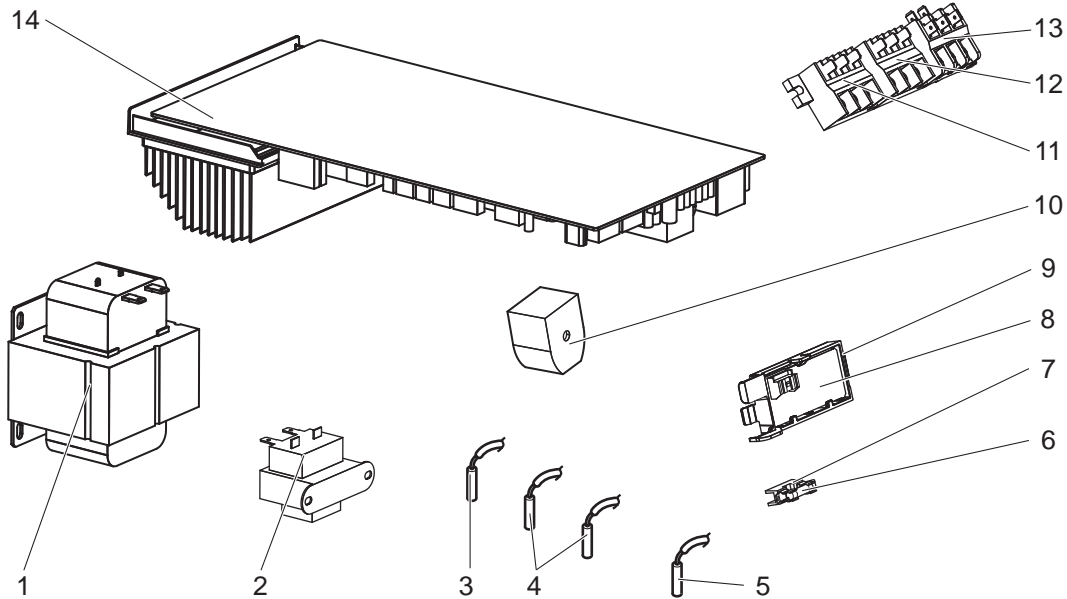

1. The part quantity below indicates the required number of pieces per unit.
 2. The circled No. indicates that the part is not shown in the figure.

No.	Part No.	Part Name	MXZ-2F33VF3 - E1	MXZ-2F33VF3 - E1T	MXZ-2F33VF3 - E1R	MXZ-2F33VF3 - E2	MXZ-2F42VF3 - E1	MXZ-2F42VF3 - E1T	MXZ-2F42VF3 - E1R	MXZ-2F42VF3 - E2	MXZ-2F53VF3 - E1	MXZ-2F53VF3 - E1T	MXZ-2F53VF3 - E1R	MXZ-2F53VF3 - E2	Symbol in Wiring Diagram	Remarks [Drawing No.]
1	E22 20A 337	REACTOR	1	1	1	1	1	1	1	1	1	1	1	1	ACL	10 A 23 mH
2	E22 J63 337	REACTOR	1	1	1	1	1	1	1	1	1	1	1	1	ACL2	2 A 27 mH
3	E22 94K 307	OUTDOOR HEAT EXCHANGER TEMPERATURE THERMISTOR	1	1	1	1	1	1	1	1	1	1	1	1	RT68	
4	E22 94K 308	THERMISTOR SET	1	1	1	1	1	1	1	1	1	1	1	1	RT61,RT62	
5	E22 W50 309	AMBIENT TEMPERATURE THERMISTOR	1	1	1	1	1	1	1	1	1	1	1	1	RT65	
6	E22 784 382	FUSE	1	1	1	1	1	1	1	1	1	1	1	1	F1	T3.15AL250V
7	E27 001 241	FUSE HOLDER	1	1	1	1	1	1	1	1	1	1	1	1		
8	E22 J63 329	OUTDOOR DISPLAY P.C. BOARD	1	1	1	1	1	1	1	1	1	1	1	1		
9	—	BOARD CASE SW	1	1	1	1	1	1	1	1	1	1	1	1		[DY25B532G02]
10	E22 A47 490	R.V. COIL	1	1	1	1	1	1	1	1	1	1	1	1	21S4	
11	E22 935 374	TERMINAL BLOCK	1	1	1	1	1	1	1	1	1	1	1	1	TB2	
12	E22 935 374	TERMINAL BLOCK	1	1	1	1	1	1	1	1	1	1	1	1	TB3	
13	E22 F29 374	TERMINAL BLOCK	1	1	1	1	1	1	1	1	1	1	1	1	TB1	Power supply
14	E22 94K 451	INVERTER P.C. BOARD	1	1	1	1										Includes heat sink and RT64
14	E22 95K 451	INVERTER P.C. BOARD					1	1	1	1						Includes heat sink and RT64
14	E22 96K 451	INVERTER P.C. BOARD									1	1	1	1		Includes heat sink and RT64
⑮	—	PB SUPPORT	1	1	1	1	1	1	1	1	1	1	1	1		[RK00A867G01]
⑯	—	PB COVER	1	1	1	1	1	1	1	1	1	1	1	1		[RK00L116G02]

MXZ-2F33VF3 MXZ-2F42VF3 MXZ-2F53VF3
1-9. DRAIN SOCKET

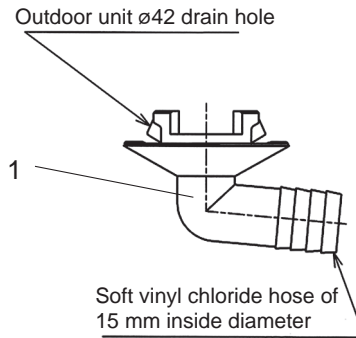

1. The part quantity below indicates the required number of pieces per unit.

No.	Part No.	Part Name	MXZ-2F33VF3 - [E1]	MXZ-2F33VF3 - [ET1]	MXZ-2F33VF3 - [ER1]	MXZ-2F33VF3 - [E2]	MXZ-2F42VF3 - [E1]	MXZ-2F42VF3 - [ET1]	MXZ-2F42VF3 - [ER1]	MXZ-2F42VF3 - [E2]	MXZ-2F53VF3 - [E1]	MXZ-2F53VF3 - [ET1]	MXZ-2F53VF3 - [ER1]	MXZ-2F53VF3 - [E2]	Symbol in Wiring Diagram	Remarks [Drawing No.]
			1	1	1	1	1	1	1	1	1	1	1	1		
1	E22 838 704	DRAIN SOCKET	1	1	1	1	1	1	1	1	1	1	1	1		

MXZ-2F33VF4 MXZ-2F42VF4 MXZ-2F53VF4

1-10. OUTDOOR UNIT STRUCTURAL PARTS AND FUNCTIONAL PARTS

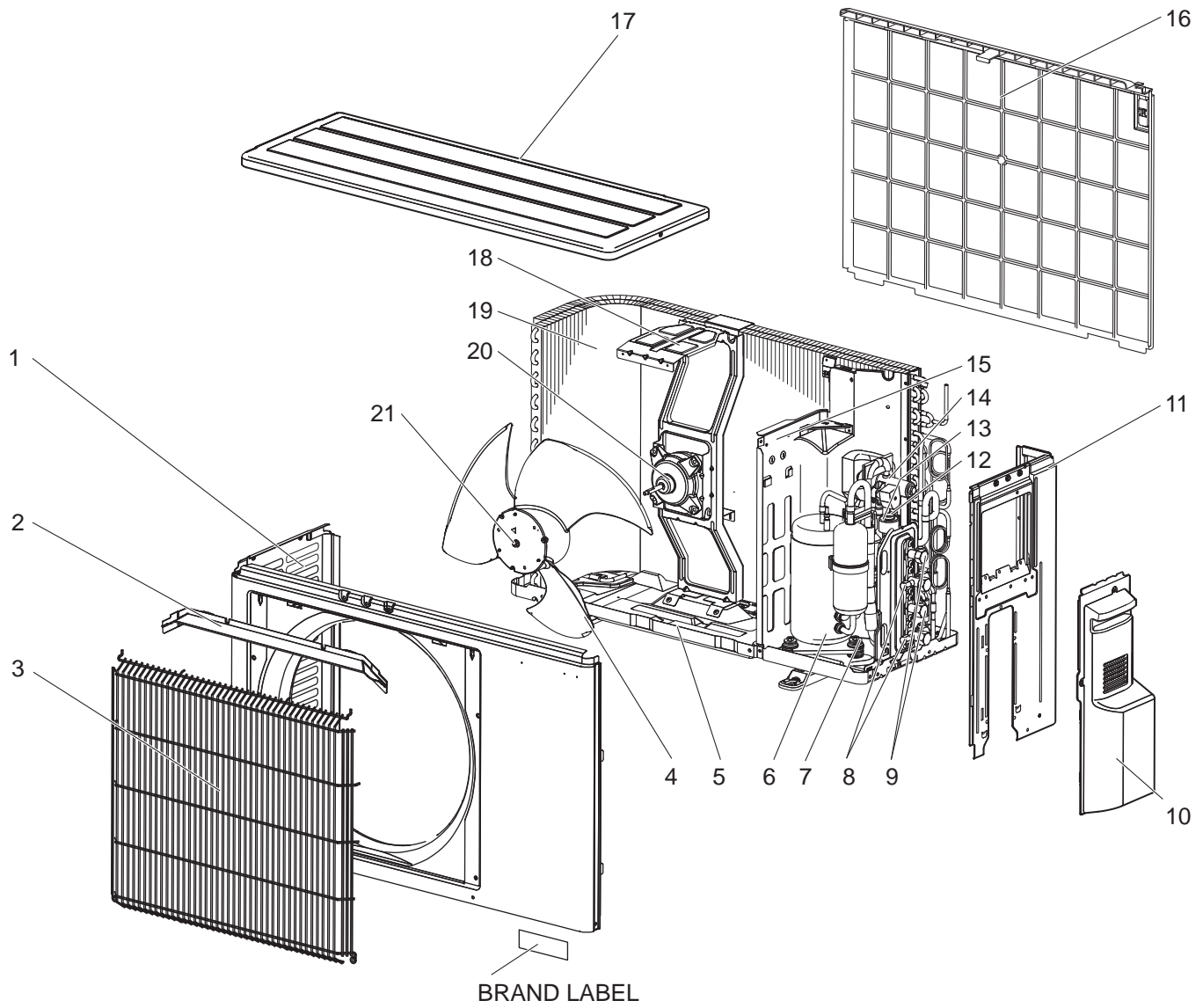

1-10. OUTDOOR UNIT STRUCTURAL PARTS AND FUNCTIONAL PARTS

1. The part quantity below indicates the required number of pieces per unit.

2. The circled No. indicates that the part is not shown in the figure.

No.	Part No.	Part Name	EL	ET1	EL	ET1	EL	ET1	Symbol in Wiring Diagram	Remarks [Drawing No.]
			MXZ-2F33VF4 -	MXZ-2F33VF4 -	MXZ-2F42VF4 -	MXZ-2F42VF4 -	MXZ-2F53VF4 -	MXZ-2F53VF4 -		
1	E22 51V 232	CABINET	1	1	1	1	1	1		
2	E22 J63 531	ICE GUARD	1	1	1	1	1	1		
3	E22 Y84 521	GRILLE(OUT)	1	1	1	1	1	1		
4	E22 927 501	PROPELLER FAN	1	1	1	1	1	1		
5	E22 98W 290	BASE	1	1	1	1	1	1		
6	E22 R81 900	COMPRESSOR	1	1					MC	KVB073FYXMC
6	E22 46W 900	COMPRESSOR			1	1	1	1	MC	SVB130FBBMT
7	E22 065 506	COMPRESSOR RUBBER MOUNT	3	3						3 RUBBERS/SET
7	E22 C34 506	COMPRESSOR RUBBER MOUNT			3	3	3	3		3 RUBBERS/SET
8	E22 T95 661	STOP VALVE (GAS) 3/8	2	2	2	2	2	2		ø9.52
9	E22 T95 662	STOP VALVE (LIQUID) 1/4	2	2	2	2	2	2		ø6.35
10	E22 R81 245	SERVICE PANEL	1	1	1	1	1	1		
11	E22 J63 233	BACK PANEL(OUT)	1	1	1	1	1	1		
12	E27 F03 640	EXPANSION VALVE	1	1	1	1	1	1		
13	E22 90C 493	EXPANSION VALVE COIL	1	1	1	1	1	1	LEV B	Connector:BLUE
14	E22 927 961	4-WAY VALVE	1	1						
14	E22 A47 961	4-WAY VALVE			1	1	1	1		
15	E22 98W 293	SEPARATOR	1	1						
15	E22 51V 293	SEPARATOR			1	1	1	1		
16	E22 G04 523	CONDENSER NET	1	1						
16	E22 G06 523	CONDENSER NET			1	1	1	1		
17	E22 51V 297	TOP PANEL	1	1	1	1	1	1		
18	E22 W60 515	MOTOR SUPPORT	1	1						
18	E22 R50 515	MOTOR SUPPORT			1	1	1	1		
19	E22 94K 630	OUTDOOR HEAT EXCHANGER	1	1						
19	E22 95K 630	OUTDOOR HEAT EXCHANGER			1	1	1	1		Includes capillary tubes
20	E22 P03 301	OUTDOOR FAN MOTOR	1	1	1	1	1	1	MF	
21	E27 L05 508	PROPELLER FAN NUT	1	1	1	1	1	1		
22	E22 838 936	CAPILLARY TUBE	2	2	2	2	2	2		ø3.0 x ø2.0 x 200, Close to LEV A, B
23	E27 F03 640	EXPANSION VALVE	1	1	1	1	1	1		
24	E22 89C 493	EXPANSION VALVE COIL	1	1	1	1	1	1	LEV A	Connector:RED
25	E22 98W 645	EXPANSION VALVE ASSY	1	1						Includes STOP VALVES (LIQ, GAS), LEV body, capillary tubes (ø3.0 x ø2.0 x 200)
25	E22 99W 645	EXPANSION VALVE ASSY			1	1	1	1		Includes STOP VALVES (LIQ, GAS), LEV body, capillary tubes (ø3.0 x ø2.0 x 200)
26	E27 M71 078	THERMO HOLDER COVER	1	1	1	1	1	1		

MXZ-2F33VF4 MXZ-2F42VF4 MXZ-2F53VF4

1-11. OUTDOOR UNIT ELECTRICAL PARTS

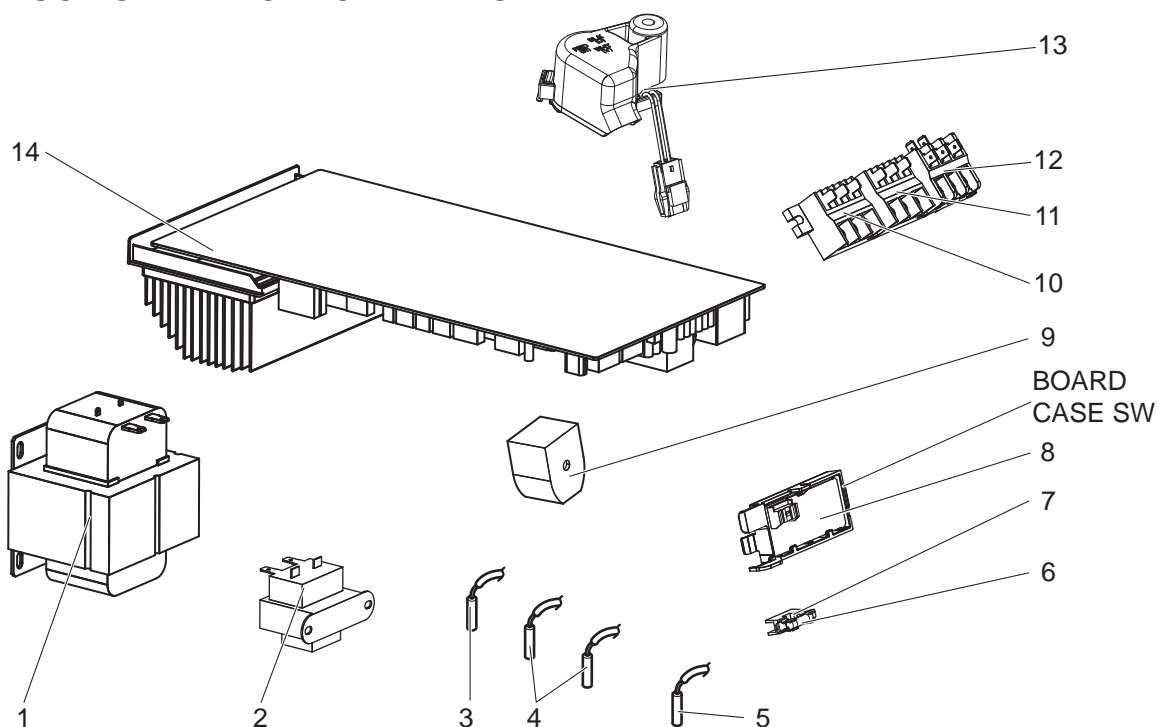

1. The part quantity below indicates the required number of pieces per unit.

2. The circled No. indicates that the part is not shown in the figure.

No.	Part No.	Part Name	Model						Symbol in Wiring Diagram	Remarks [Drawing No.]
			MXZ-2F33VF4 - E1	MXZ-2F33VF4 - E1	MXZ-2F42VF4 - E1	MXZ-2F42VF4 - E1	MXZ-2F53VF4 - E1	MXZ-2F53VF4 - E1		
1	E22 20A 337	REACTOR	1	1	1	1	1	1	ACL	10 A 23 mH
2	E22 J63 337	REACTOR	1	1	1	1	1	1	ACL2	2 A 27 mH
3	E22 94K 307	OUTDOOR HEAT EXCHANGER TEMPERATURE THERMISTOR	1	1	1	1	1	1	RT68	
4	E22 94K 308	THERMISTOR SET	1	1	1	1	1	1	RT61,RT62	DEFROST, DISCHARGE
5	E22 W50 309	AMBIENT TEMPERATURE THERMISTOR	1	1	1	1	1	1	RT65	
6	E22 784 382	FUSE	1	1	1	1	1	1	F1	T3.15AL250V
7	E27 001 241	FUSE HOLDER	1	1	1	1	1	1		
8	E22 J63 329	OUTDOOR DISPLAY P.C. BOARD	1	1	1	1	1	1		
9	E22 A47 490	R.V. COIL	1	1	1	1	1	1	21S4	
10	E22 935 374	TERMINAL BLOCK	1	1	1	1	1	1	TB2	
11	E22 935 374	TERMINAL BLOCK	1	1	1	1	1	1	TB3	
12	E22 F29 374	TERMINAL BLOCK	1	1	1	1	1	1	TB1	Power supply
13	E22 98W 381	THERMAL PROTECTOR	1	1					TRS	
13	E22 51V 381	THERMAL PROTECTOR			1	1	1	1	TRS	
14	E22 98W 451	INVERTER P.C. BOARD	1	1						Includes heat sink and RT64
14	E22 99W 451	INVERTER P.C. BOARD			1	1				Includes heat sink and RT64
14	E22 01X 451	INVERTER P.C. BOARD					1	1		Includes heat sink and RT64

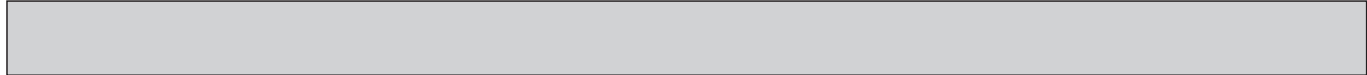

MXZ-2F33VF4 MXZ-2F42VF4 MXZ-2F53VF4
1-12. DRAIN SOCKET

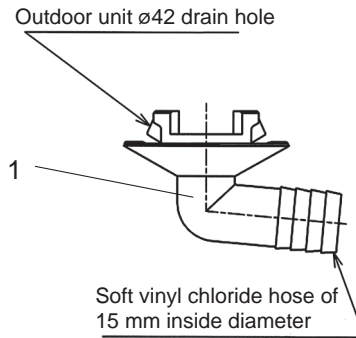

1. The part quantity below indicates the required number of pieces per unit.

No.	Part No.	Part Name	MXZ-2F33VF4 - [ET]	MXZ-2F33VF4 - [ET]	MXZ-2F42VF4 - [ET]	MXZ-2F42VF4 - [ET]	MXZ-2F53VF4 - [ET]	MXZ-2F53VF4 - [ET]	Symbol in Wiring Diagram	Remarks [Drawing No.]
1	E22 838 704	DRAIN SOCKET	1	1	1	1	1	1		

MXZ-2F53VFH

1-13. OUTDOOR UNIT STRUCTURAL PARTS AND FUNCTIONAL PARTS

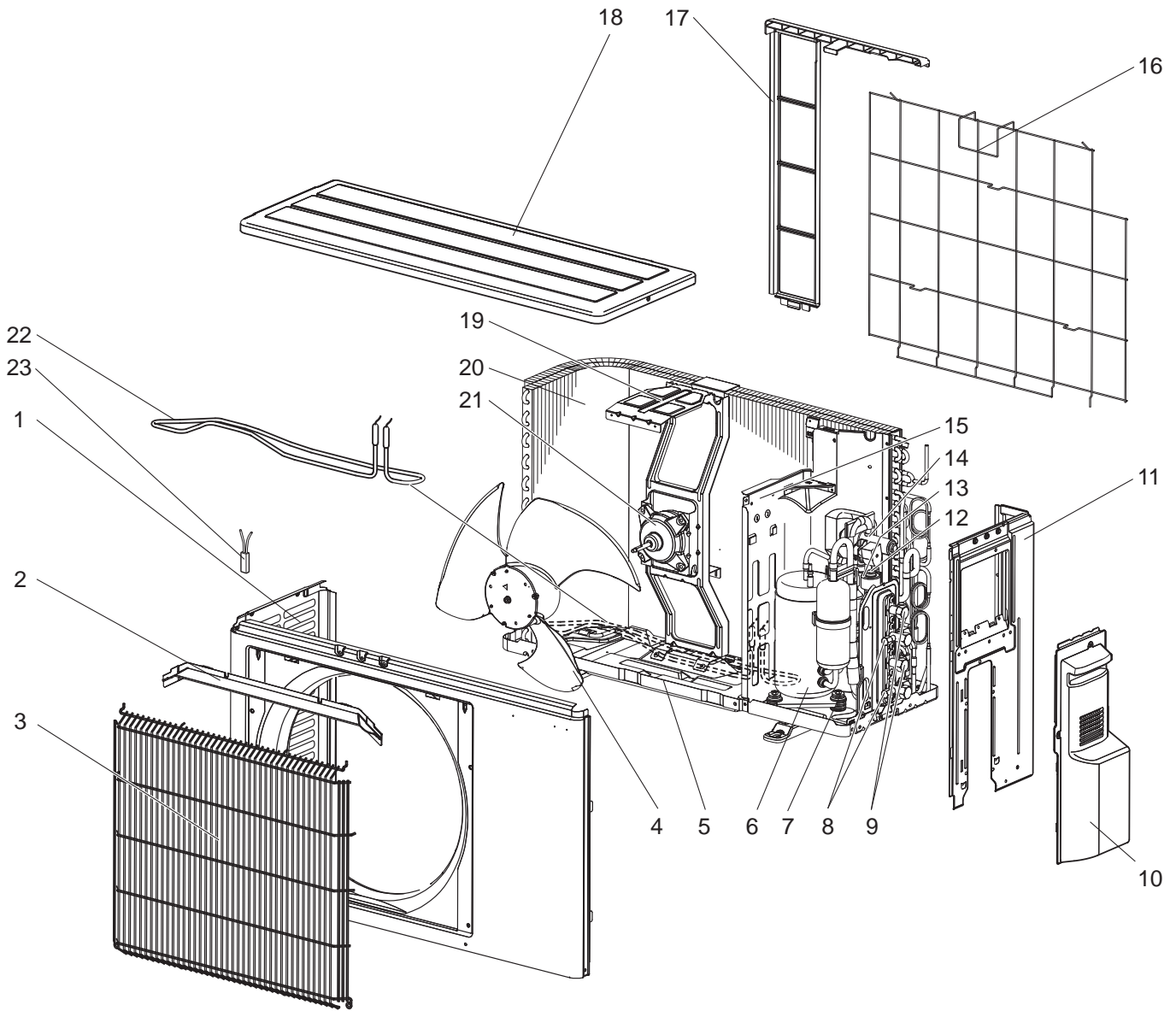

1-13. OUTDOOR UNIT STRUCTURAL PARTS AND FUNCTIONAL PARTS

1. The part quantity below indicates the required number of pieces per unit.
2. The circled No. indicates that the part is not shown in the figure.

No.	Part No.	Part Name	MXZ-2F53VFH - [ET]	Symbol in Wiring Diagram	Remarks [Drawing No.]
1	E22 J63 232	CABINET	1		
2	E22 J63 531	ICE GUARD	1		
3	E22 J63 521	GRILLE	1		
4	E22 927 501	PROPELLER FAN	1		
5	E22 J66 290	BASE	1		
6	E22 R83 900	COMPRESSOR	1	MC	SVB130FBBMT
7	E22 C34 506	COMPRESSOR RUBBER SET	3		3 RUBBERS/SET
8	E22 T95 661	STOP VALVE (GAS) 3/8	2		ø9.52
9	E22 T95 662	STOP VALVE (LIQUID) 1/4	2		ø6.35
10	E22 J63 245	SERVICE PANEL	1		
11	E22 J63 233	BACK PANEL	1		
12	E27 F03 640	EXPANSION VALVE	1		ROOM B
13	E22 90C 493	EXPANSION VALVE COIL	1	LEV B	
14	E22 A47 961	4-WAY VALVE	1		
15	E22 G14 293	SEPARATOR	1		
16	E22 930 525	CONDENSER WIRE NET	1		
17	E22 930 523	CONDENSER NET	1		
18	E22 J63 297	TOP PANEL	1		
19	E22 R50 515	MOTOR SUPPORT	1		
20	E22 G06 630	OUTDOOR HEAT EXCHANGER	1		
21	E22 G11 301	OUTDOOR FAN MOTOR	1	MF	
22	E22 C36 526	DEFROST HEATER	1	H	
23	E22 C36 381	HEATER PROTECTOR	1	26H	
②④	E22 339 936	CAPILLARY TUBE	4		ø3.0 × ø1.4 × 600
②④	E22 838 936	CAPILLARY TUBE	2		ø3.0 × ø2.0 × 200
②⑤	E27 F03 640	EXPANSION VALVE	1		ROOM A
②⑥	E22 89C 493	EXPANSION VALVE COIL	1	LEV A	

MXZ-2F53VFH
1-14. OUTDOOR UNIT ELECTRICAL PARTS

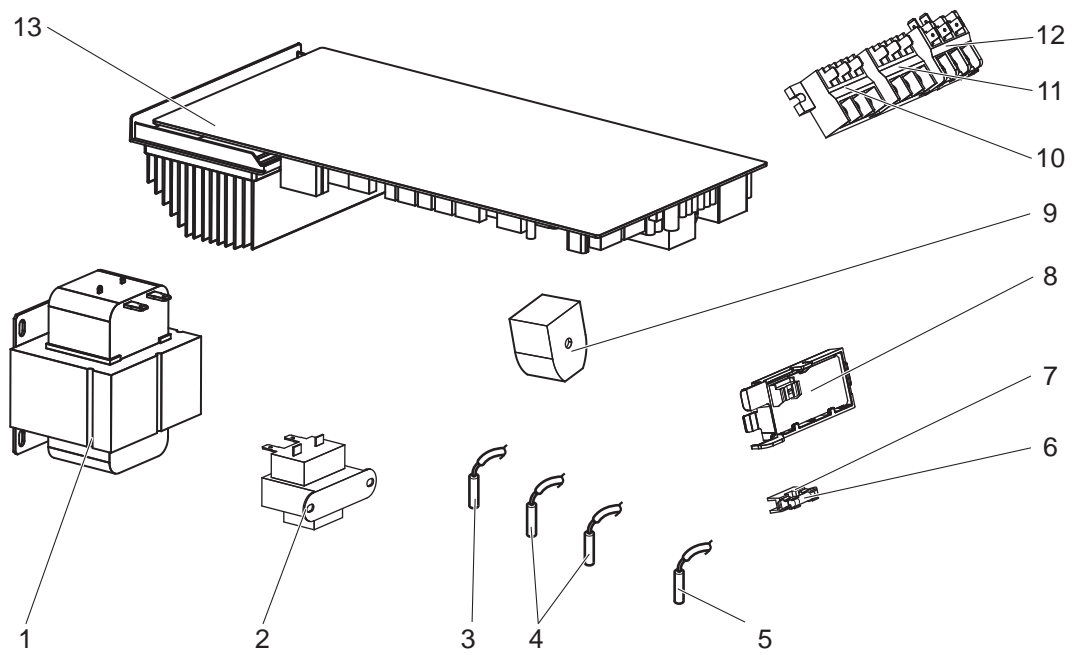

1-14. OUTDOOR UNIT ELECTRICAL PARTS

1. The part quantity below indicates the required number of pieces per unit.

No.	Part No.	Part Name	MXZ-2F53VFH - E1	Symbol in Wiring Diagram	Remarks [Drawing No.]
1	E22 20A 337	REACTOR	1	ACL	10 A 23 mH
2	E22 J63 337	REACTOR	1	ACL2	2 A 27 mH
3	E22 W50 307	OUTDOOR HEAT EXCHANGER TEMPERATURE THERMISTOR	1	RT68	
4	E22 78A 308	THERMISTOR SET	1	RT61,62	DEFROST, DISCHARGE
5	E22 W50 309	AMBIENT TEMPERATURE THERMISTOR	1	RT65	
6	E22 784 382	FUSE	1	F1	T3.15AL250V
7	E27 001 241	FUSE HOLDER	1		
8	E22 J63 329	OUTDOOR DISPLAY P.C. BOARD	1		
9	E22 A47 490	R.V. COIL	1	21S4	
10	E22 935 374	TERMINAL BLOCK	1	TB2	Indoor unit connecting
11	E22 935 374	TERMINAL BLOCK	1	TB3	Indoor unit connecting
12	E22 F29 374	TERMINAL BLOCK	1	TB1	Power supply
13	E22 02D 451	INVERTER P.C. BOARD	1		Includes heat sink and RT64

MXZ-2F53VFH2

1-15. OUTDOOR UNIT STRUCTURAL PARTS AND FUNCTIONAL PARTS

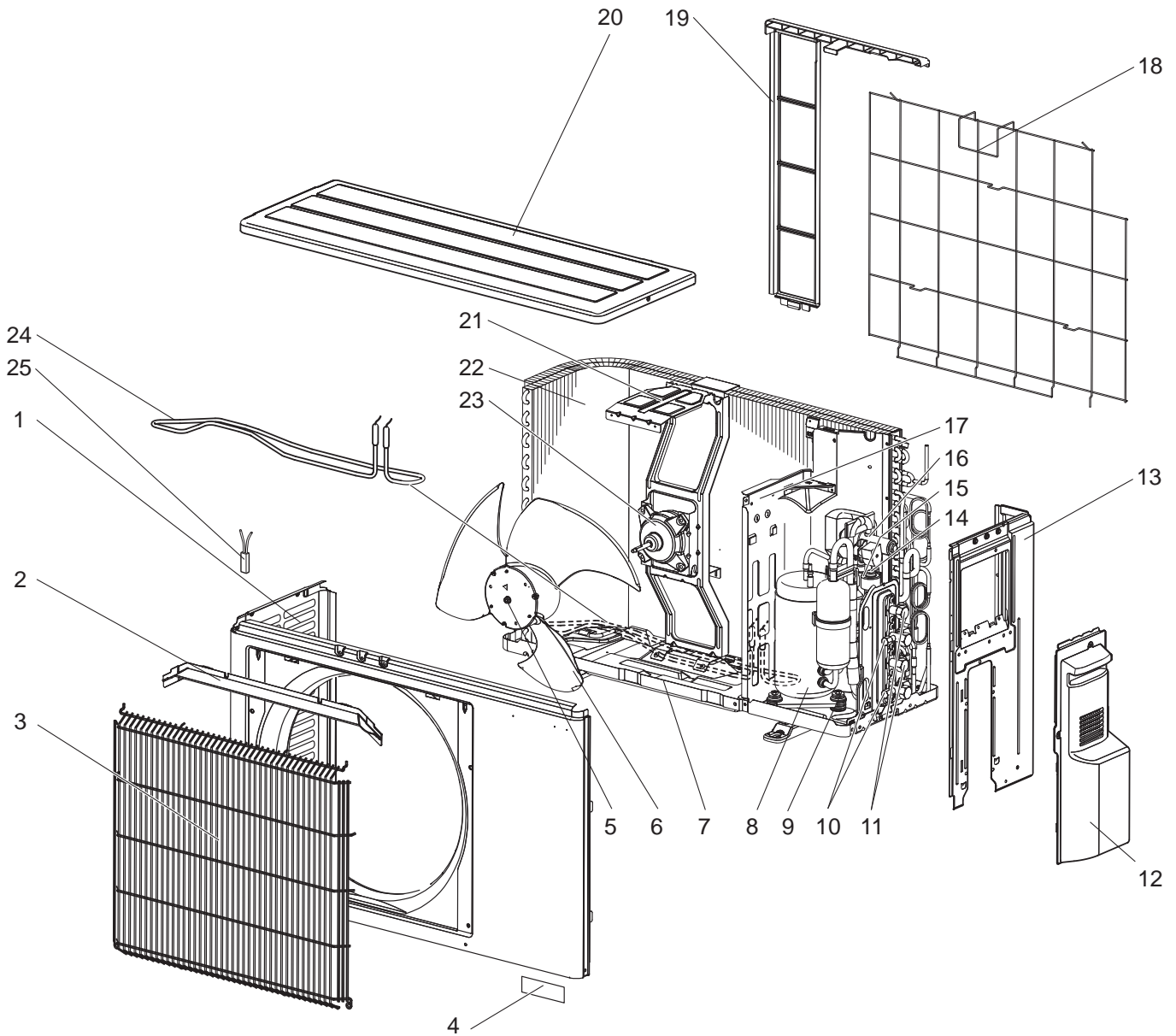

1-15. OUTDOOR UNIT STRUCTURAL PARTS AND FUNCTIONAL PARTS

1. The part quantity below indicates the required number of pieces per unit.

2. The circled No. indicates that the part is not shown in the figure.

No.	Part No.	Part Name	MXZ-2F53VFH2- [ET]	Symbol in Wiring Diagram	Remarks [Drawing No.]
1	E22 J63 232	CABINET	1		
2	E22 J63 531	ICE GUARD	1		
3	E22 J63 521	GRILLE	1		
4	—	BRAND LABEL	1		[DK79G041H02]
5	E27 L05 508	PROPELLER FAN NUT	1		
6	E22 927 501	PROPELLER FAN	1		
7	E22 J66 290	BASE	1		
8	E22 R83 900	COMPRESSOR	1	MC	SVB130FBBMT
9	E22 C34 506	COMPRESSOR RUBBER SET	3		3 RUBBERS/SET
10	E22 T95 661	STOP VALVE (GAS) 3/8	2		ø9.52
11	E22 T95 662	STOP VALVE (LIQUID) 1/4	2		ø6.35
12	E22 J63 245	SERVICE PANEL	1		
13	E22 J63 233	BACK PANEL	1		
14	E27 F03 640	EXPANSION VALVE	1		ROOM B, LEV B body
15	E22 90C 493	EXPANSION VALVE COIL	1	LEV B	
16	E22 A47 961	4-WAY VALVE	1		
17	E22 G14 293	SEPARATOR	1		
18	E22 930 525	CONDENSER WIRE NET	1		
19	E22 930 523	CONDENSER NET	1		
20	E22 J63 297	TOP PANEL	1		
21	E22 R50 515	MOTOR SUPPORT	1		
22	E22 G06 630	OUTDOOR HEAT EXCHANGER	1		
23	E22 P03 301	OUTDOOR FAN MOTOR	1	MF	
24	E22 C36 526	DEFROST HEATER	1	H	
25	E22 C36 381	HEATER PROTECTOR	1	26H	
②6	E22 339 936	CAPILLARY TUBE	4		ø3.0 × ø1.4 × 600
②6	E22 838 936	CAPILLARY TUBE	2		ø3.0 × ø2.0 × 200
②7	E27 F03 640	EXPANSION VALVE	1		ROOM A, LEV A body
②8	E22 94G 645	EXPANSION VALVE ASSEMBLY	1		Includes stop valve (Liquid, Gas), LEV body, capillary tubes (ø3.0 × ø2.0 × 200)
②9	E22 89C 493	EXPANSION VALVE COIL	1	LEV A	
③0	E27 M71 078	THERMO COVER	1		
③1	—	COMPRESSOR LEAD ASSEMBLY	1		[DM78R445G06]
③2	—	COMPRESSOR FELT (TOP)	1		[SU33R462H02]
③3	—	COMPRESSOR FELT (BODY)	1		[BT33B019H03]
③4	—	COMPRESSOR FELT (OUTER)	1		[SU33N495H02]
③5	E27 N04 250	T.ST SCREW	25		

MXZ-2F53VFH2

1-16. OUTDOOR UNIT ELECTRICAL PARTS

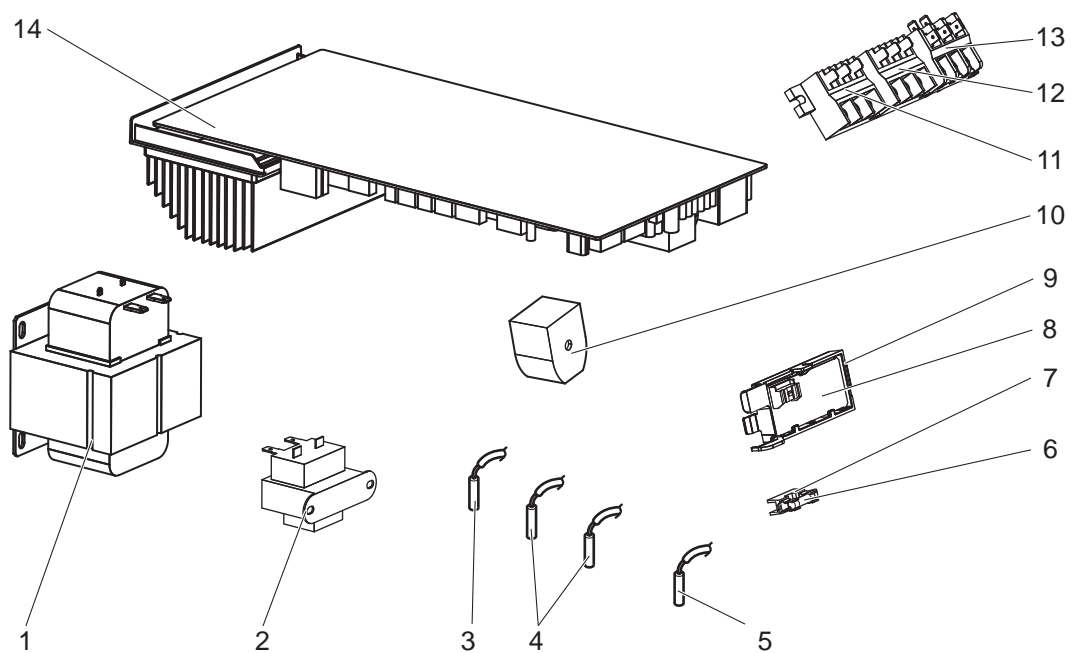

1-16. OUTDOOR UNIT ELECTRICAL PARTS

1. The part quantity below indicates the required number of pieces per unit.
2. The circled No. indicates that the part is not shown in the figure.

No.	Part No.	Part Name	MXZ-2F53VFH2 - [LE1]	Symbol in Wiring Diagram	Remarks [Drawing No.]
1	E22 G11 337	REACTOR	1	ACL	10 A 23 mH
2	E22 J63 337	REACTOR	1	ACL2	2 A 27 mH
3	E22 W50 307	OUTDOOR HEAT EXCHANGER TEMPERATURE THERMISTOR	1	RT68	
4	E22 78A 308	THERMISTOR SET	1	RT61,62	DEFROST, DISCHARGE
5	E22 W50 309	AMBIENT TEMPERATURE THERMISTOR	1	RT65	
6	E22 784 382	FUSE	1	F1	T3.15AL250V
7	E27 001 241	FUSE HOLDER	1		
8	E22 J63 329	OUTDOOR DISPLAY P.C. BOARD	1		
9	—	BOARD CASE SW	1		[DY25B532G02]
10	E22 A47 490	R.V. COIL	1	21S4	
11	E22 935 374	TERMINAL BLOCK	1	TB2	Indoor unit connecting
12	E22 935 374	TERMINAL BLOCK	1	TB3	Indoor unit connecting
13	E22 F29 374	TERMINAL BLOCK	1	TB1	Power supply
14	E22 17J 451	INVERTER P.C. BOARD	1		Includes heat sink and RT64
(15)	E22 930 079	AMBIENT TEMPERATURE THERMISTOR HOLDER	1		
(16)	—	PB SUPPORT	1		[RK00A867G01]
(17)	—	PB COVER	1		[RK00L116G01]

MXZ-2F53VFH3

1-17. OUTDOOR UNIT STRUCTURAL PARTS AND FUNCTIONAL PARTS

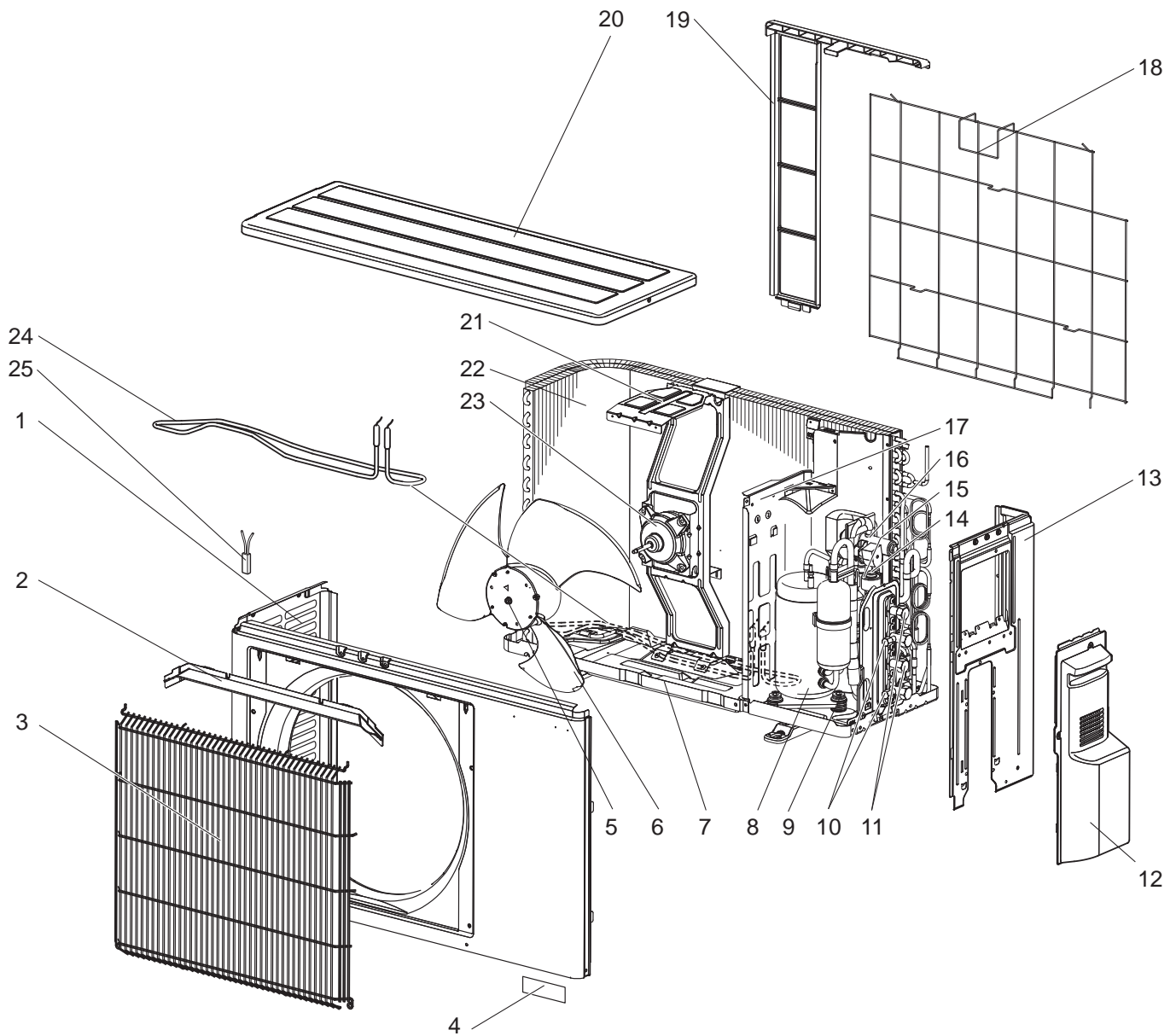

1-17. OUTDOOR UNIT STRUCTURAL PARTS AND FUNCTIONAL PARTS

1. The part quantity below indicates the required number of pieces per unit.

2. The circled No. indicates that the part is not shown in the figure.

No.	Part No.	Part Name	MXZ-2F53VFH3 - E1	MXZ-2F53VFH3 - E2	Symbol in Wiring Diagram	Remarks [Drawing No.]
1	E22 J63 232	CABINET	1	1		
2	E22 J63 531	ICE GUARD	1	1		
3	E22 J63 521	GRILLE(OUT)	1	1		
4	—	BRAND LABEL	1	1		[DK79G041H02]
5	E27 L05 508	PROPELLER FAN NUT	1	1		
6	E22 927 501	PROPELLER FAN	1	1		
7	E22 J66 290	BASE	1	1		
8	E22 R83 900	COMPRESSOR	1	1	MC	SVB130FBBMT
9	E22 C34 506	COMPRESSOR RUBBER MOUNT	3	3		3 RUBBERS/SET
10	E22 T95 661	STOP VALVE (GAS) 3/8	2	2		ø9.52
11	E22 T95 662	STOP VALVE (LIQUID) 1/4	2	2		ø6.35
12	E22 J63 245	SERVICE PANEL	1	1		
13	E22 J63 233	BACK PANEL(OUT)	1	1		
14	E27 F03 640	EXPANSION VALVE	1	1		ROOM B, LEV B body
15	E22 90C 493	EXPANSION VALVE COIL	1	1	LEV B	Blue
16	E22 A47 961	4-WAY VALVE	1	1		
17	E22 G14 293	SEPARATOR	1	1		
18	E22 930 525	CONDENSER WIRE NET	1	1		
19	E22 930 523	CONDENSER NET	1	1		
20	E22 J63 297	TOP PANEL	1	1		
21	E22 R50 515	MOTOR SUPPORT	1	1		
22	E22 95K 630	OUTDOOR HEAT EXCHANGER	1	1		Includes capillary tubes
23	E22 P03 301	OUTDOOR FAN MOTOR	1	1	MF	
24	E22 C36 526	DEFROST HEATER	1	1	H	
25	E22 C36 381	HEATER PROTECTOR	1	1	26H	
②6	E22 838 936	CAPILLARY TUBE	2	2		ø3.0 × ø2.0 × 200, Close to LEV A, B
②7	E27 F03 640	EXPANSION VALVE	1	1		ROOM A, LEV A body
②8	E22 94G 645	EXPANSION VALVE ASSY	1	1		Includes STOP VALVES (LIQ, GAS), LEV body, capillary tubes (ø3.0 × ø2.0 × 200)
②9	E22 89C 493	EXPANSION VALVE COIL	1	1	LEV A	Red
③0	E27 M71 078	THERMOHOLDER COVER	1	1		
③1	—	COMPRESSOR LEAD ASSEMBLY	1	1		[DM78R445G06]
③2	—	COMPRESSOR FELT (TOP)	1	1		[SU33R462H02]
③3	—	COMPRESSOR FELT (BODY)	1	1		[BT33B019H03]
③4	—	COMPRESSOR FELT (OUTER)	1	1		[SU33N495H02]
③5	E27 N04 250	T.ST SCREW	25	25		

MXZ-2F53VFH3
1-18. OUTDOOR UNIT ELECTRICAL PARTS

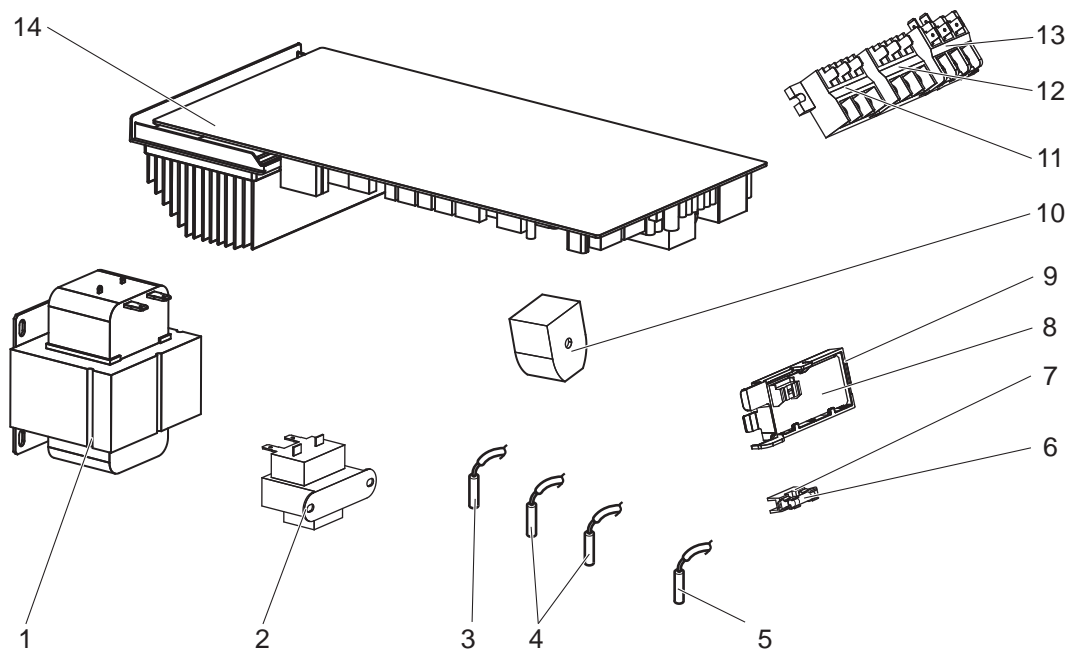

1-18. OUTDOOR UNIT ELECTRICAL PARTS

1. The part quantity below indicates the required number of pieces per unit.
2. The circled No. indicates that the part is not shown in the figure.

No.	Part No.	Part Name	MXZ-2F53VFH3 - E1	MXZ-2F53VFH3 - E2	Symbol in Wiring Diagram	Remarks
1	E22 20A 337	REACTOR	1	1	ACL	10 A 23 mH
2	E22 J63 337	REACTOR	1	1	ACL2	2 A 27 mH
3	E22 94K 307	OUTDOOR HEAT EXCHANGER TEMPERATURE THERMISTOR	1	1	RT68	
4	E22 94K 308	THERMISTOR SET	1	1	RT61,RT62	DEFROST, DISCHARGE
5	E22 W50 309	AMBIENT TEMPERATURE THERMISTOR	1	1	RT65	
6	E22 784 382	FUSE	1	1	F1	T3.15AL250V
7	E27 001 241	FUSE HOLDER	1	1		
8	E22 J63 329	OUTDOOR DISPLAY P.C. BOARD	1	1		
9	—	BOARD CASE SW	1	1		[DY25B532G02]
10	E22 A47 490	R.V. COIL	1	1	21S4	
11	E22 935 374	TERMINAL BLOCK	1	1	TB2	Indoor unit connecting
12	E22 935 374	TERMINAL BLOCK	1	1	TB3	Indoor unit connecting
13	E22 F29 374	TERMINAL BLOCK	1	1	TB1	Power supply
14	E22 97K 451	INVERTER P.C. BOARD	1	1		Includes heat sink and RT64
⑮	E22 930 079	AMBIENT TEMPERATURE THERMISTOR HOLDER	1	1		
⑯	—	PB SUPPORT	1	1		[RK00A867G01]
⑰	—	PB COVER	1	1		[RK00L116G02]

MXZ-2F53VFH4

1-19. OUTDOOR UNIT STRUCTURAL PARTS AND FUNCTIONAL PARTS

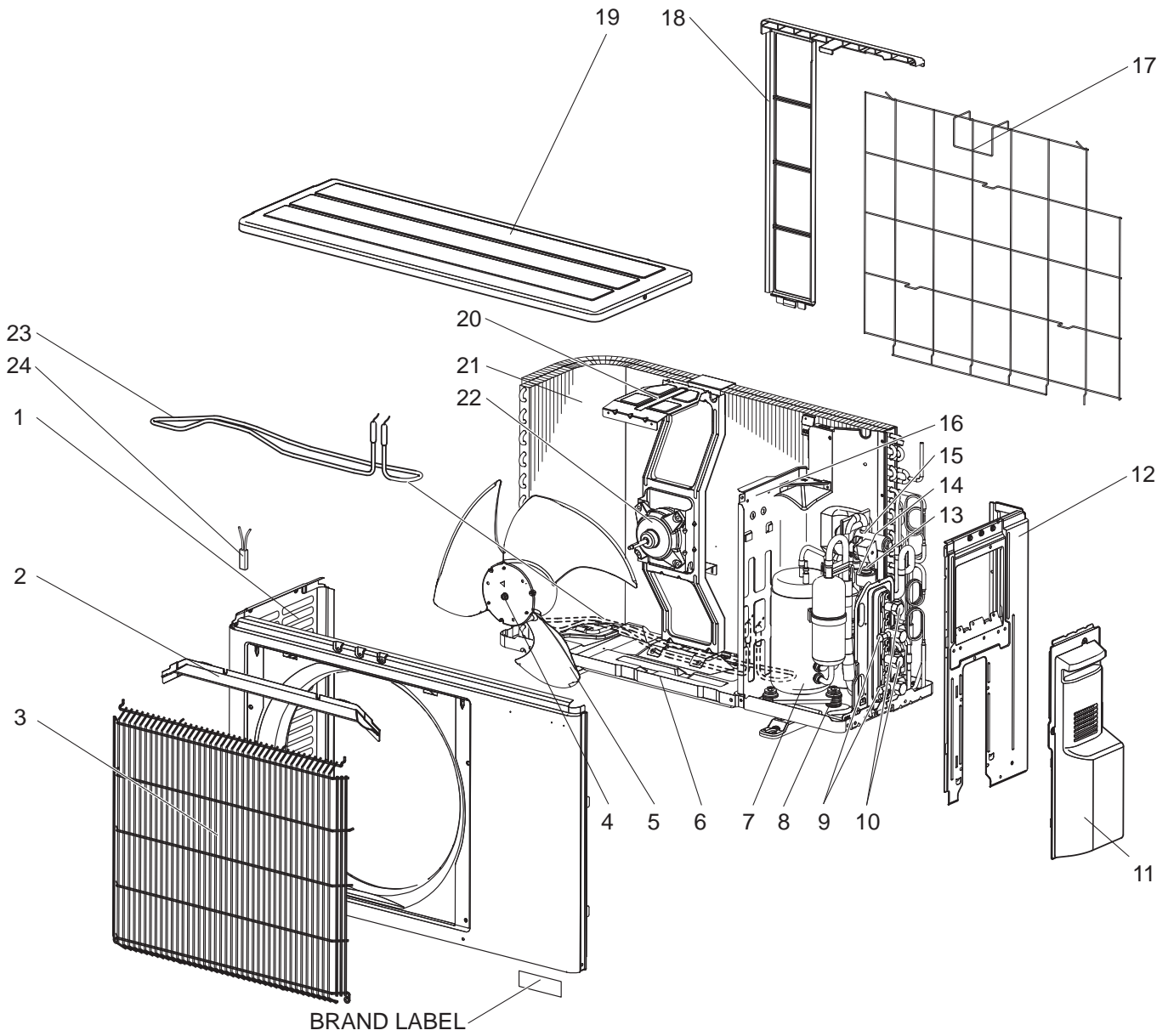

1-19. OUTDOOR UNIT STRUCTURAL PARTS AND FUNCTIONAL PARTS

1. The part quantity below indicates the required number of pieces per unit.

2. The circled No. indicates that the part is not shown in the figure.

No.	Part No.	Part Name	MXZ-2F53VFH4 - [ET]	Symbol in Wiring Diagram	Remarks [Drawing No.]
1	E22 51V 232	CABINET	1		
2	E22 J63 531	ICE GUARD	1		
3	E22 Y84 521	GRILLE(OUT)	1		
4	E27 L05 508	PROPELLER FAN NUT	1		
5	E22 927 501	PROPELLER FAN	1		
6	E22 05X 290	BASE	1		
7	E22 46W 900	COMPRESSOR	1	MC	SVB130FBBMT
8	E22 C34 506	COMPRESSOR RUBBER MOUNT	3		3 RUBBERS/SET
9	E22 T95 661	STOP VALVE (GAS) 3/8	2		ø9.52
10	E22 T95 662	STOP VALVE (LIQUID) 1/4	2		ø6.35
11	E22 R81 245	SERVICE PANEL	1		
12	E22 J63 233	BACK PANEL(OUT)	1		
13	E27 F03 640	EXPANSION VALVE	1		ROOM B, LEV B body
14	E22 90C 493	EXPANSION VALVE COIL	1	LEV B	Connector:BLUE
15	E22 A47 961	4-WAY VALVE	1		
16	E22 05X 293	SEPARATOR	1		
17	E22 930 525	CONDENSER WIRE NET	1		
18	E22 930 523	CONDENSER NET	1		
19	E22 51V 297	TOP PANEL	1		
20	E22 R50 515	MOTOR SUPPORT	1		
21	E22 95K 630	OUTDOOR HEAT EXCHANGER	1		Includes capillary tubes
22	E22 P03 301	OUTDOOR FAN MOTOR	1	MF	
23	E22 C36 526	DEFROST HEATER	1	H	
24	E22 C36 381	HEATER PROTECTOR	1	26H	
②5	E22 838 936	CAPILLARY TUBE	2		ø3.0 × ø2.0 × 200, Close to LEV A, B
②6	E27 F03 640	EXPANSION VALVE	1		ROOM A, LEV A body
②7	E22 99W 645	EXPANSION VALVE ASSY	1		Includes STOP VALVES (LIQ, GAS), LEV body, capillary tubes (ø3.0 × ø2.0 × 200)
②8	E22 89C 493	EXPANSION VALVE COIL	1	LEV A	Connector:RED
②9	E27 M71 078	THERMO HOLDER COVER	1		For RT65

MXZ-2F53VFH4
1-20. OUTDOOR UNIT ELECTRICAL PARTS

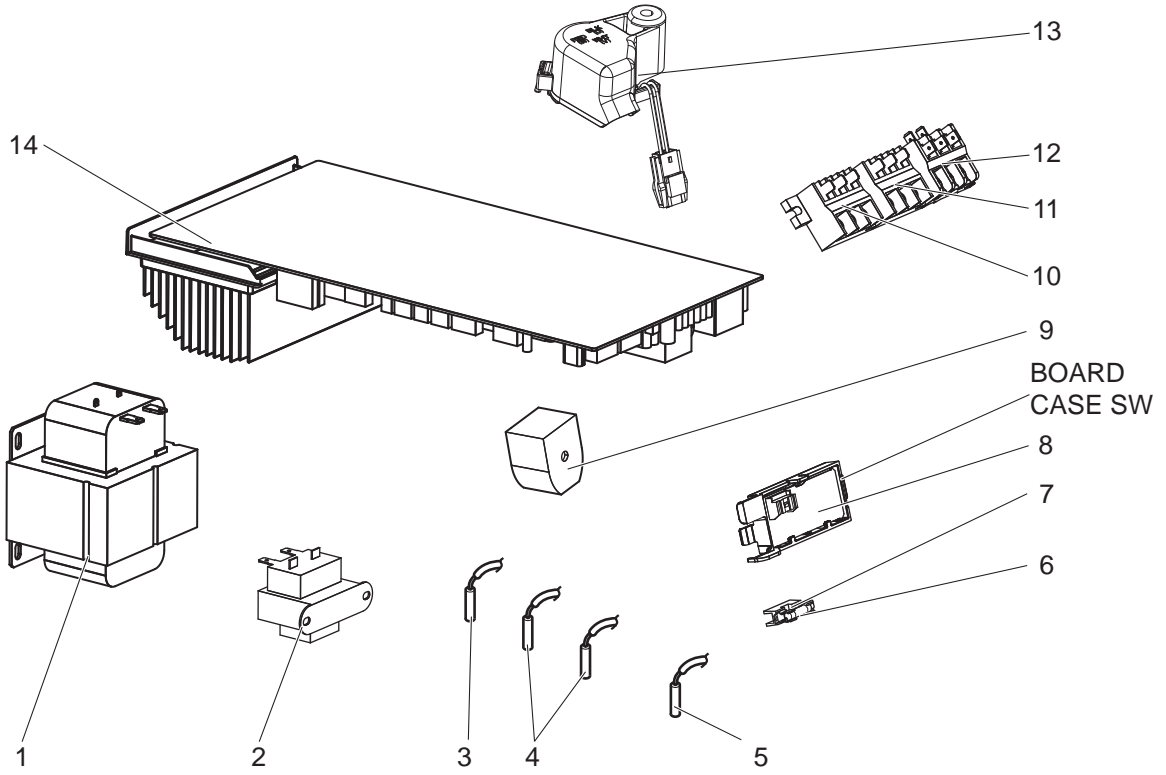

1-20. OUTDOOR UNIT ELECTRICAL PARTS

1. The part quantity below indicates the required number of pieces per unit.
2. The circled No. indicates that the part is not shown in the figure.

No.	Part No.	Part Name	MXZ-2F53VFH4 - [ET]	Symbol in Wiring Diagram	Remarks
1	E22 20A 337	REACTOR	1	ACL	10 A 23 mH
2	E22 J63 337	REACTOR	1	ACL2	2 A 27 mH
3	E22 94K 307	OUTDOOR HEAT EXCHANGER TEMPERATURE THERMISTOR	1	RT68	
4	E22 94K 308	THERMISTOR SET	1	RT61,RT62	DEFROST, DISCHARGE
5	E22 W50 309	AMBIENT TEMPERATURE THERMISTOR	1	RT65	
6	E22 784 382	FUSE	1	F1	T3.15AL250V
7	E27 001 241	FUSE HOLDER	1		
8	E22 J63 329	OUTDOOR DISPLAY P.C. BOARD	1		
9	E22 A47 490	R.V. COIL	1	21S4	
10	E22 935 374	TERMINAL BLOCK	1	TB2	Indoor unit connecting
11	E22 935 374	TERMINAL BLOCK	1	TB3	Indoor unit connecting
12	E22 F29 374	TERMINAL BLOCK	1	TB1	Power supply
13	E22 51V 381	THERMAL PROTECTOR	1	TRS	
14	E22 05X 451	INVERTER P.C. BOARD	1		Includes heat sink and RT64
⑮	E22 930 079	AMBIENT TEMPERATURE THERMISTOR HOLDER	1		For RT65

MXZ-3F54VF MXZ-3F68VF MXZ-4F72VF

1-21. OUTDOOR UNIT STRUCTURAL PARTS AND FUNCTIONAL PARTS

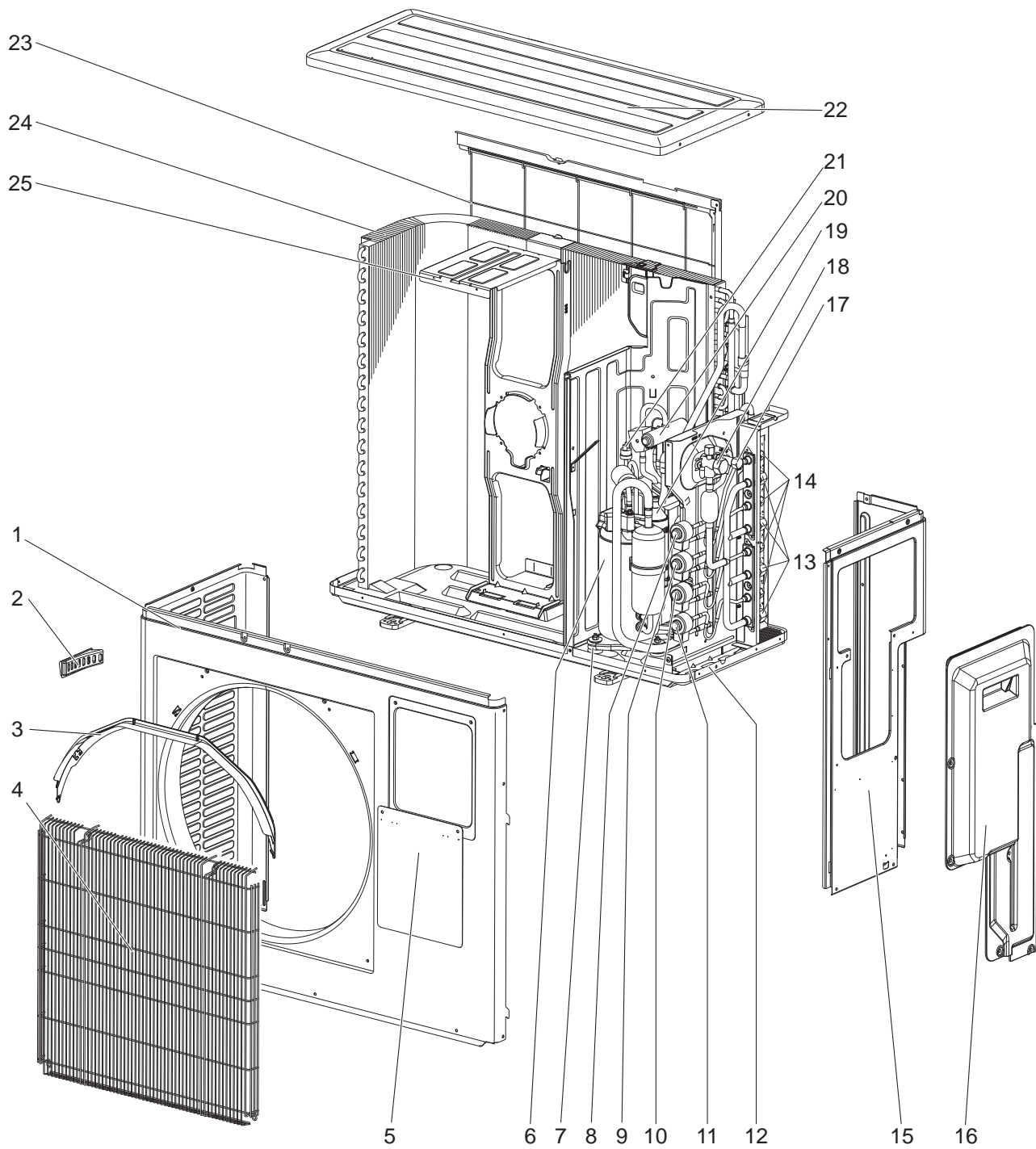

1-21. OUTDOOR UNIT STRUCTURAL PARTS AND FUNCTIONAL PARTS

1. The part quantity below indicates the required number of pieces per unit.

2. The circled No. indicates that the part is not shown in the figure.

No.	Part No.	Part Name	ET	ET	ET	ET	ET	ET	Symbol in Wiring Diagram	Remarks [Drawing No.]
			MXZ-3F54VF -	MXZ-3F54VF -	MXZ-3F68VF -	MXZ-3F68VF -	MXZ-4F72VF -	MXZ-4F72VF -		
1	E22 T07 232	CABINET	1	1	1	1	1	1		
2	E22 817 009	HANDLE	1	1	1	1	1	1		
3	E22 J69 531	ICE GUARD	1	1	1	1	1	1		
4	E22 R24 521	GRILLE	1	1	1	1	1	1		
5	E22 T07 246	SUB PANEL	1	1	1	1	1	1		
6	E22 92C 900	COMPRESSOR	1	1					MC	SVB130FBBM1T
6	E22 93C 900	COMPRESSOR			1	1	1	1	MC	SVB172FCKM1T
7	E22 C34 506	COMPRESSOR RUBBER SET	3	3	3	3	3	3		3 RUBBERS/SET
8	E27 F03 640	EXPANSION VALVE						1	1	D room
8	E22 98C 493	EXPANSION VALVE COIL						1	1	LEV D D room
9	E27 F03 640	EXPANSION VALVE	1	1	1	1	1	1		C room
9	E22 94C 493	EXPANSION VALVE COIL	1	1	1	1	1	1	LEV C	C room
10	E27 F03 640	EXPANSION VALVE	1	1	1	1	1	1		B room
10	E22 93C 493	EXPANSION VALVE COIL	1	1	1	1	1	1	LEV B	B room
11	E27 F03 640	EXPANSION VALVE	1	1	1	1	1	1		A room
11	E22 92C 493	EXPANSION VALVE COIL	1	1	1	1	1	1	LEV A	A room
12	E22 T07 290	BASE	1	1	1	1	1	1		
13	E22 D36 666	UNION (GAS)	3	3	3	3	3	3		ø9.52
13	E22 D37 666	UNION (GAS)						1	1	ø12.7
14	E22 D36 667	UNION (LIQUID)	3	3	3	3	4	4		ø6.35
15	E22 R51 233	BACK PANEL	1	1	1	1				
15	E22 R52 233	BACK PANEL						1	1	
16	E22 R51 245	SERVICE PANEL	1	1	1	1	1	1		
17	E22 D36 662	STOP VALVE (LIQUID) 3/8	1	1	1	1	1	1		ø9.52
18	E22 D36 661	STOP VALVE (GAS) 5/8	1	1	1	1	1	1		ø15.88
19	E22 J69 299	OIL SEPARATOR	1	1	1	1	1	1		
20	E22 C18 961	4-WAY VALVE	1	1	1	1	1	1		
21	E27 942 646	HIGH PRESSURE SWITCH	1	1	1	1	1	1	HPS	
22	E22 819 297	TOP PANEL	1	1	1	1	1	1		
23	E22 J69 523	REAR GUARD	1	1	1	1	1	1		
24	E22 T07 630	OUTDOOR HEAT EXCHANGER	1	1	1	1	1	1		
25	E22 J69 515	MOTOR SUPPORT	1	1	1	1	1	1		
②6	E22 938 937	CAPILLARY TUBE	8	8	8	8	8	8		ø3.6 × ø2.4 × 500
②7	E22 939 936	CAPILLARY TUBE	3	3	3	3	4	4		ø4.0 × ø2.8 × 100
②8	E22 938 936	CAPILLARY TUBE	1	1	1	1	1	1		ø2.5 × ø0.6 × 1000
②9	E22 92C 959	POWER RECEIVER	1	1	1	1	1	1		
③0	E22 853 640	EXPANSION VALVE	1	1	1	1	1	1		
③0	E22 T07 493	EXPANSION VALVE COIL	1	1	1	1	1	1	LEV R	R

MXZ-3F54VF MXZ-3F68VF MXZ-4F72VF

1-22. OUTDOOR UNIT FUNCTIONAL PARTS AND ELECTRICAL PARTS

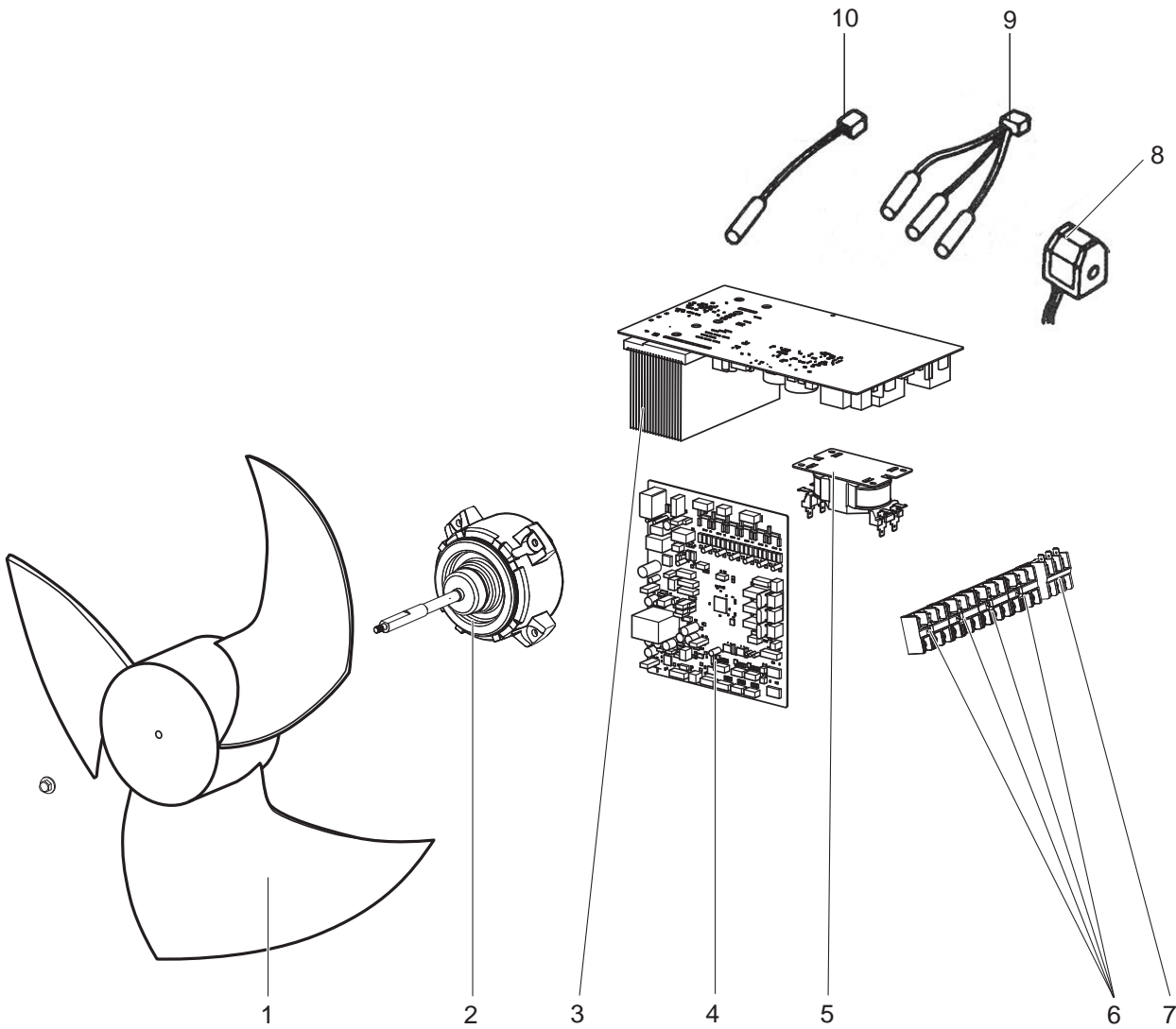

1-23. ACCESSORY

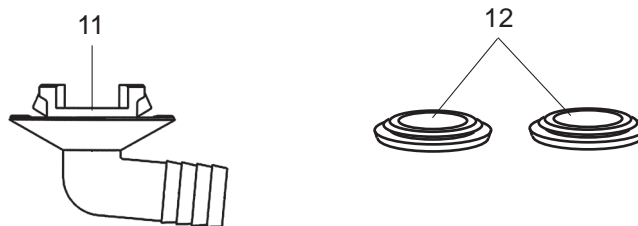

1-22. OUTDOOR UNIT FUNCTIONAL PARTS AND ELECTRICAL PARTS

1. The part quantity below indicates the required number of pieces per unit.

No.	Part No.	Part Name	MXZ-3F54VF - [E1]	MXZ-3F54VF - [ET1]	MXZ-3F68VF - [E1]	MXZ-3F68VF - [ET1]	MXZ-4F72VF - [E1]	MXZ-4F72VF - [ET1]	Symbol in Wiring Diagram	Remarks [Drawing No.]
1	E22 851 501	PROPELLER FAN	1	1	1	1	1	1		
2	E22 16B 301	OUTDOOR FAN MOTOR	1	1	1	1	1	1	MF	
3	E22 92C 440	OUTDOOR POWER P.C. BOARD	1	1						Includes heat sink and RT64
3	E22 93C 440	OUTDOOR POWER P.C. BOARD			1	1	1	1		
4	E22 92C 450	OUTDOOR CONTROL P.C. BOARD	1	1						
4	E22 93C 450	OUTDOOR CONTROL P.C. BOARD			1	1				
4	E22 94C 450	OUTDOOR CONTROL P.C. BOARD					1	1		
5	E22 R51 337	REACTOR	1	1	1	1	1	1	L	13 A 282 μH
6	E22 C92 375	TERMINAL BLOCK	3	3	3	3	4	4	TB2~5	Indoor unit connecting
7	E22 G07 374	TERMINAL BLOCK	1	1	1	1	1	1	TB1	Power supply
8	E22 T07 490	R.V. COIL	1	1	1	1	1	1	21S4	
9	E22 T07 308	THERMISTOR SET	1	1	1	1	1	1	RT61,62,68	DEFROST, DISCHARGE, OUTDOOR HEAT EXCHANGER
10	E22 T07 309	AMBIENT TEMPERATURE THERMISTOR	1	1	1	1	1	1	RT65	

1-23. ACCESSORY

1. The part quantity below indicates the required number of pieces per unit.

No.	Part No.	Part Name	MXZ-3F54VF - [E1]	MXZ-3F54VF - [ET1]	MXZ-3F68VF - [E1]	MXZ-3F68VF - [ET1]	MXZ-4F72VF - [E1]	MXZ-4F72VF - [ET1]	Symbol in Wiring Diagram	Remarks [Drawing No.]
11	E22 817 704	DRAIN SOCKET	1	1	1	1	1	1		
12	E22 444 705	DRAIN CAP	2	2	2	2	2	2		2PCS/SET

MXZ-3F54VF MXZ-3F68VF MXZ-4F72VF

1-24. OUTDOOR UNIT STRUCTURAL PARTS AND FUNCTIONAL PARTS

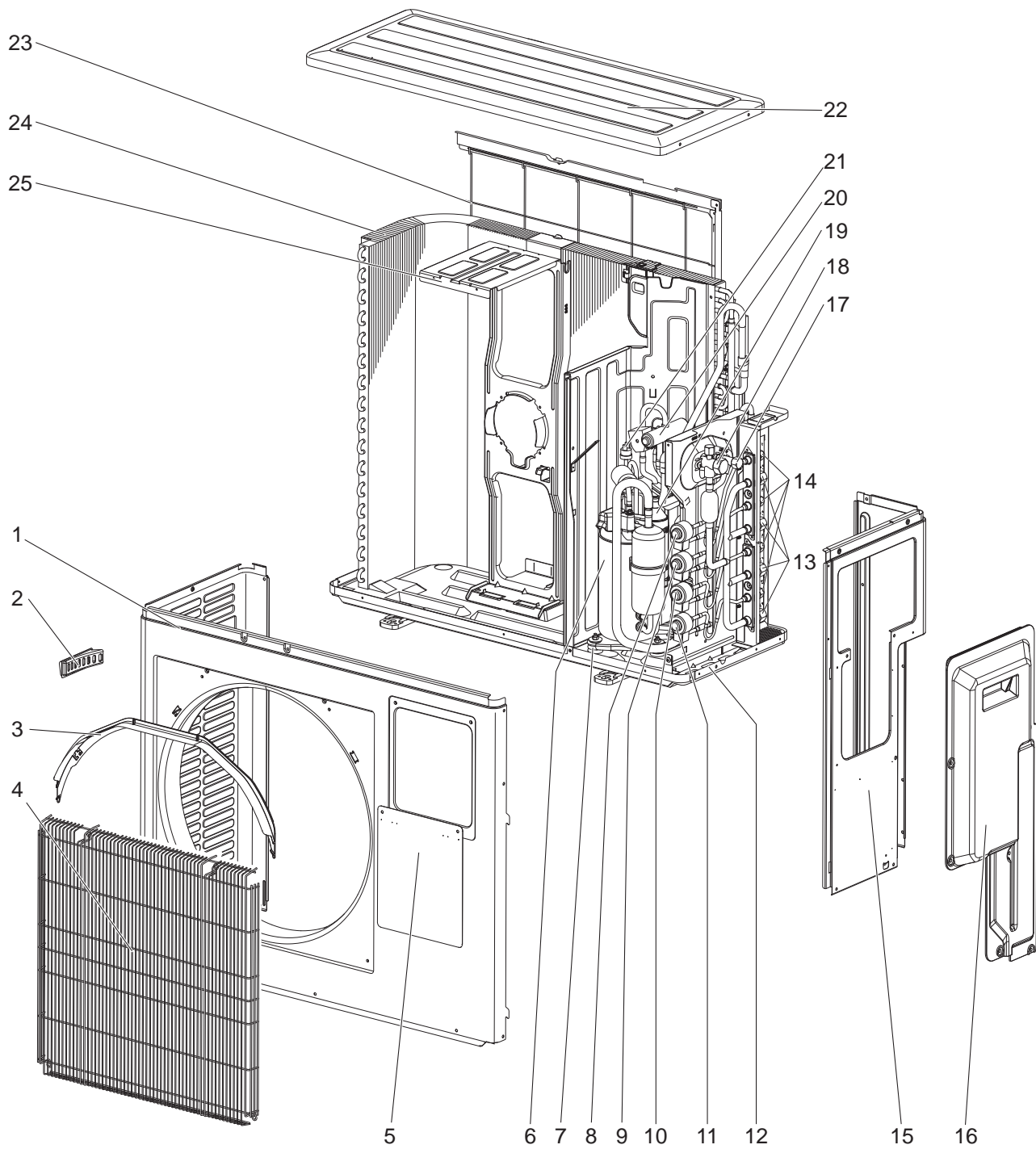

1-24. OUTDOOR UNIT STRUCTURAL PARTS AND FUNCTIONAL PARTS

1. The part quantity below indicates the required number of pieces per unit.

2. The circled No. indicates that the part is not shown in the figure.

No.	Part No.	Part Name	MXZ-3F54VF - E2	MXZ-3F54VF - ET2	MXZ-3F68VF - E2	MXZ-3F68VF - ET2	MXZ-4F72VF - E2	MXZ-4F72VF - ET2	Symbol in Wiring Diagram	Remarks [Drawing No.]
1	E22 T07 232	CABINET	1	1	1	1	1	1		
2	E22 817 009	HANDLE	1	1	1	1	1	1		
3	E22 J69 531	ICE GUARD	1	1	1	1	1	1		
4	E22 R24 521	GRILLE	1	1	1	1	1	1		
5	E22 T07 246	SUB PANEL	1	1	1	1	1	1		
6	E22 92C 900	COMPRESSOR	1	1					MC	SVB130FBBM1T
6	E22 93C 900	COMPRESSOR			1	1	1	1	MC	SVB172FCKM1T
7	E22 C34 506	COMPRESSOR RUBBER SET	3	3	3	3	3	3		3 RUBBERS/SET
8	E27 F03 640	EXPANSION VALVE					1	1		D room
8	E22 98C 493	EXPANSION VALVE COIL					1	1	LEV D	D room
9	E27 F03 640	EXPANSION VALVE	1	1	1	1	1	1		C room
9	E22 94C 493	EXPANSION VALVE COIL	1	1	1	1	1	1	LEV C	C room
10	E27 F03 640	EXPANSION VALVE	1	1	1	1	1	1		B room
10	E22 93C 493	EXPANSION VALVE COIL	1	1	1	1	1	1	LEV B	B room
11	E27 F03 640	EXPANSION VALVE	1	1	1	1	1	1		A room
11	E22 92C 493	EXPANSION VALVE COIL	1	1	1	1	1	1	LEV A	A room
12	E22 T07 290	BASE	1	1	1	1	1	1		
13	E22 D36 666	UNION (GAS)	3	3	3	3	3	3		ø9.52
13	E22 D37 666	UNION (GAS)					1	1		ø12.7
14	E22 D36 667	UNION (LIQUID)	3	3	3	3	4	4		ø6.35
15	E22 R51 233	BACK PANEL	1	1	1	1				
15	E22 R52 233	BACK PANEL					1	1		
16	E22 R51 245	SERVICE PANEL	1	1	1	1	1	1		
17	E22 D36 662	STOP VALVE (LIQUID) 3/8	1	1	1	1	1	1		ø9.52
18	E22 D36 661	STOP VALVE (GAS) 5/8	1	1	1	1	1	1		ø15.88
19	E22 J69 299	OIL SEPARATOR	1	1	1	1	1	1		
20	E22 C18 961	4-WAY VALVE	1	1	1	1	1	1		
21	E27 942 646	HIGH PRESSURE SWITCH	1	1	1	1	1	1	HPS	
22	E22 819 297	TOP PANEL	1	1	1	1	1	1		
23	E22 J69 523	REAR GUARD	1	1	1	1	1	1		
24	E22 T07 630	OUTDOOR HEAT EXCHANGER	1	1	1	1	1	1		
25	E22 J69 515	MOTOR SUPPORT	1	1	1	1	1	1		
②6	E22 938 937	CAPILLARY TUBE	8	8	8	8	8	8		ø3.6 × ø2.4 × 500
②7	E22 939 936	CAPILLARY TUBE	3	3	3	3	4	4		ø4.0 × ø2.8 × 100
②8	E22 938 936	CAPILLARY TUBE	1	1	1	1	1	1		ø2.5 × ø0.6 × 1000
②9	E22 92C 959	POWER RECEIVER	1	1	1	1	1	1		
③0	E22 06F 640	EXPANSION VALVE	1	1	1	1	1	1		
③0	E22 T07 493	EXPANSION VALVE COIL	1	1	1	1	1	1	LEV R	R

MXZ-3F54VF MXZ-3F68VF MXZ-4F72VF

1-25. OUTDOOR UNIT FUNCTIONAL PARTS AND ELECTRICAL PARTS

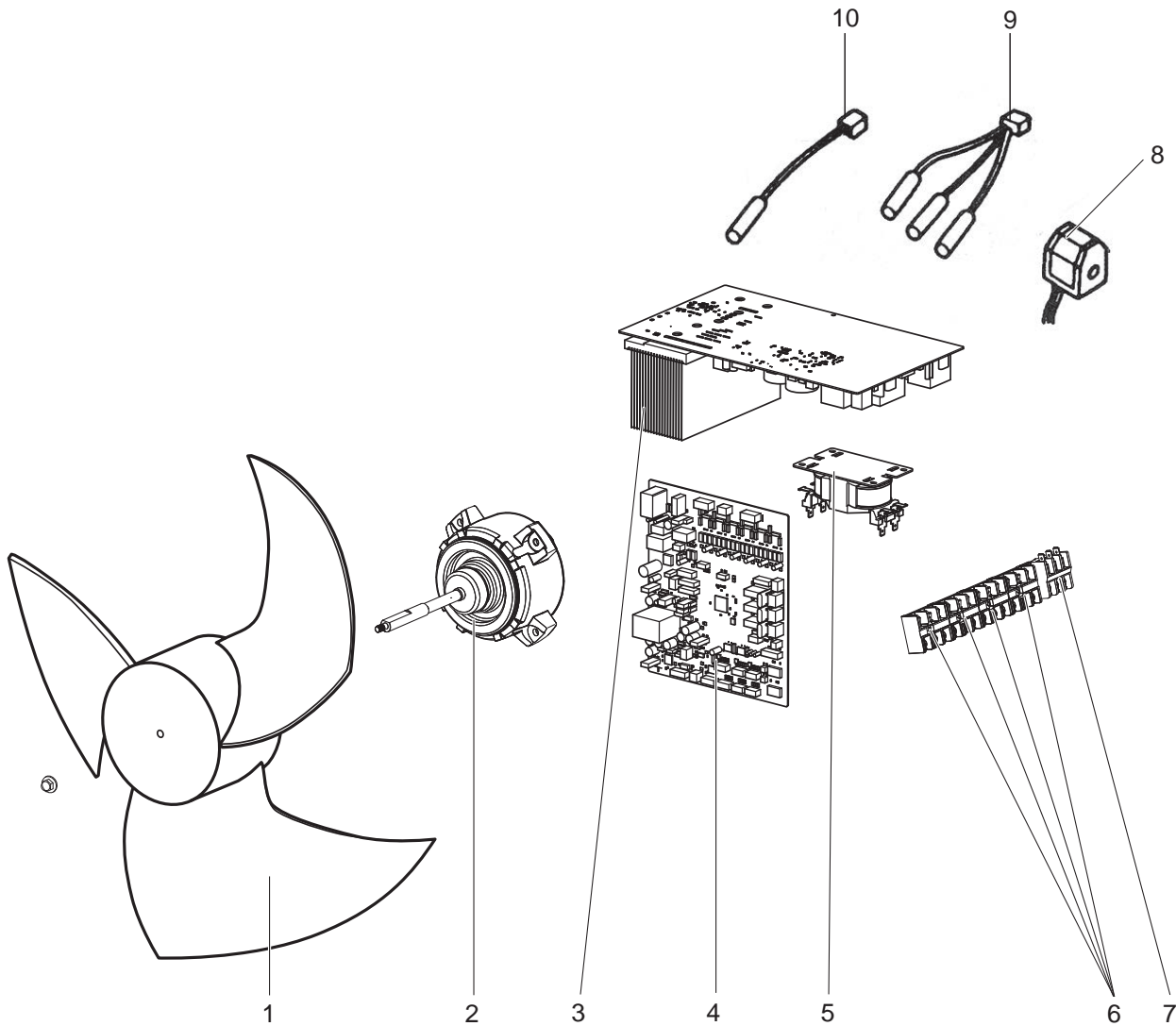

1-26. ACCESSORY

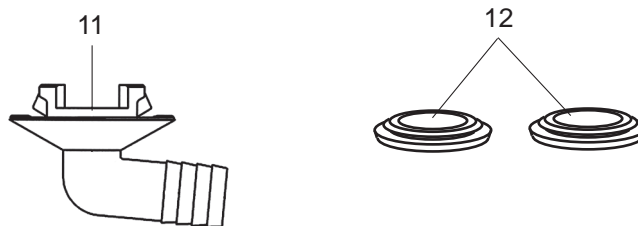

1-25. OUTDOOR UNIT FUNCTIONAL PARTS AND ELECTRICAL PARTS

1. The part quantity below indicates the required number of pieces per unit.

No.	Part No.	Part Name	MXZ-3F54VF - [E2]	MXZ-3F54VF - [ET2]	MXZ-3F68VF - [E2]	MXZ-3F68VF - [ET2]	MXZ-4F72VF - [E2]	MXZ-4F72VF - [ET2]	Symbol in Wiring Diagram	Remarks [Drawing No.]
1	E22 851 501	PROPELLER FAN	1	1	1	1	1	1		
2	E22 16B 301	OUTDOOR FAN MOTOR	1	1	1	1	1	1	MF	
3	E22 92C 440	OUTDOOR POWER P.C. BOARD	1	1						Includes heat sink and RT64
3	E22 93C 440	OUTDOOR POWER P.C. BOARD			1	1	1	1		
4	E22 06F 450	OUTDOOR CONTROL P.C. BOARD	1	1						
4	E22 07F 450	OUTDOOR CONTROL P.C. BOARD			1	1				
4	E22 08F 450	OUTDOOR CONTROL P.C. BOARD					1	1		
5	E22 R51 337	REACTOR	1	1	1	1	1	1	L	13 A 282 μH
6	E22 C92 375	TERMINAL BLOCK	3	3	3	3	4	4	TB2~5	Indoor unit connecting
7	E22 G07 374	TERMINAL BLOCK	1	1	1	1	1	1	TB1	Power supply
8	E22 T07 490	R.V. COIL	1	1	1	1	1	1	21S4	
9	E22 T07 308	THERMISTOR SET	1	1	1	1	1	1	RT61,62,68	DEFROST, DISCHARGE, OUTDOOR HEAT EXCHANGER
10	E22 T07 309	AMBIENT TEMPERATURE THERMISTOR	1	1	1	1	1	1	RT65	

1-26. ACCESSORY

1. The part quantity below indicates the required number of pieces per unit.

No.	Part No.	Part Name	MXZ-3F54VF - [E2]	MXZ-3F54VF - [ET2]	MXZ-3F68VF - [E2]	MXZ-3F68VF - [ET2]	MXZ-4F72VF - [E2]	MXZ-4F72VF - [ET2]	Symbol in Wiring Diagram	Remarks [Drawing No.]
11	E22 817 704	DRAIN SOCKET	1	1	1	1	1	1		
12	E22 444 705	DRAIN CAP	2	2	2	2	2	2		2PCS/SET

MXZ-3F54VF2 MXZ-3F68VF2 MXZ-4F72VF2 MXZ-4F80VF2
1-27. OUTDOOR UNIT STRUCTURAL PARTS AND FUNCTIONAL PARTS

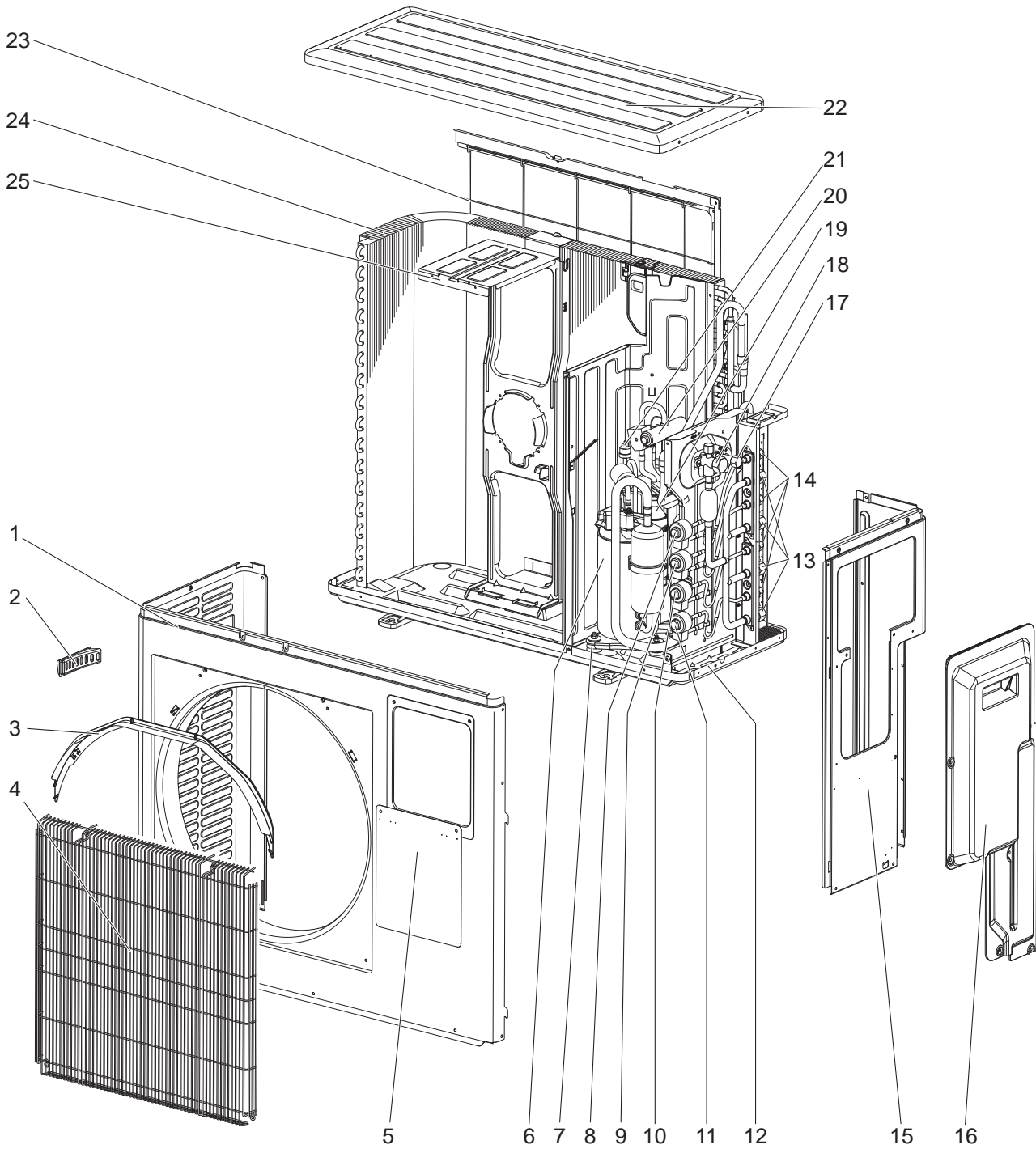

1-27. OUTDOOR UNIT STRUCTURAL PARTS AND FUNCTIONAL PARTS

1. The part quantity below indicates the required number of pieces per unit.
2. The circled No. indicates that the part is not shown in the figure.

No.	Part No.	Part Name	MXZ-3F54VF2 -	ET1	MXZ-3F54VF2 -	ET1	MXZ-3F68VF2 -	ET1	MXZ-3F68VF2 -	ET1	MXZ-4F72VF2 -	ET1	MXZ-4F72VF2 -	ET1	MXZ-4F80VF2 -	ET1	Symbol in Wiring Diagram	Remarks [Drawing No.]
			ET1	ET1	ET1	ET1	ET1	ET1	ET1	ET1								
1	E22 T07 232	CABINET	1	1	1	1	1	1	1	1	1	1	1	1				
2	E22 817 009	HANDLE	1	1	1	1	1	1	1	1	1	1	1	1				
3	E22 J69 531	ICE GUARD	1	1	1	1	1	1	1	1	1	1	1	1				
4	E22 R24 521	GRILLE	1	1	1	1	1	1	1	1	1	1	1	1				
5	E22 T07 246	SUB PANEL	1	1	1	1	1	1	1	1	1	1	1	1				
6	E22 92C 900	COMPRESSOR	1	1											MC	SVB130FBBM1T		
6	E22 93C 900	COMPRESSOR			1	1	1	1	1	1	1	1	1	1	MC	SVB172FCKM1T		
7	E22 C34 506	COMPRESSOR RUBBER SET	3	3	3	3	3	3	3	3	3	3	3	3		3 RUBBERS/SET		
8	E27 F03 640	EXPANSION VALVE							1	1	1	1	1	1		D room		
8	E22 98C 493	EXPANSION VALVE COIL							1	1	1	1	1	1	LEV D	D room		
9	E27 F03 640	EXPANSION VALVE	1	1	1	1	1	1	1	1	1	1	1	1		C room		
9	E22 94C 493	EXPANSION VALVE COIL	1	1	1	1	1	1	1	1	1	1	1	1	LEV C	C room		
10	E27 F03 640	EXPANSION VALVE	1	1	1	1	1	1	1	1	1	1	1	1		B room		
10	E22 93C 493	EXPANSION VALVE COIL	1	1	1	1	1	1	1	1	1	1	1	1	LEV B	B room		
11	E27 F03 640	EXPANSION VALVE	1	1	1	1	1	1	1	1	1	1	1	1		A room		
11	E22 92C 493	EXPANSION VALVE COIL	1	1	1	1	1	1	1	1	1	1	1	1	LEV A	A room		
12	E22 T07 290	BASE	1	1	1	1	1	1	1	1	1	1	1	1				
13	E22 D36 666	UNION (GAS)	3	3	3	3	3	3	3	3	3	3	3	3		ø9.52		
13	E22 D37 666	UNION (GAS)							1	1	1	1	1	1		ø12.7		
14	E22 D36 667	UNION (LIQUID)	3	3	3	3	3	4	4	4	4	4	4	4		ø6.35		
15	E22 R51 233	BACK PANEL	1	1	1	1												
15	E22 R52 233	BACK PANEL							1	1	1	1	1	1				
16	E22 R51 245	SERVICE PANEL	1	1	1	1	1	1	1	1	1	1	1	1				
17	E22 D36 662	STOP VALVE (LIQUID) 3/8	1	1	1	1	1	1	1	1	1	1	1	1		ø9.52		
18	E22 D36 661	STOP VALVE (GAS) 5/8	1	1	1	1	1	1	1	1	1	1	1	1		ø15.88		
19	E22 J69 299	OIL SEPARATOR	1	1	1	1	1	1	1	1	1	1	1	1				
20	E22 C18 961	4-WAY VALVE	1	1	1	1	1	1	1	1	1	1	1	1				
21	E27 942 646	HIGH PRESSURE SWITCH	1	1	1	1	1	1	1	1	1	1	1	1	HPS			
22	E22 819 297	TOP PANEL	1	1	1	1	1	1	1	1	1	1	1	1				
23	E22 J69 523	REAR GUARD	1	1	1	1	1	1	1	1	1	1	1	1				
24	E22 T07 630	OUTDOOR HEAT EXCHANGER	1	1	1	1	1	1	1	1	1	1	1	1				
25	E22 J69 515	MOTOR SUPPORT	1	1	1	1	1	1	1	1	1	1	1	1				
②6	E22 938 937	CAPILLARY TUBE	8	8	8	8	8	8	8	8	8	8	8	8		ø3.6 × ø2.4 × 500		
②7	E22 939 936	CAPILLARY TUBE	3	3	3	3	3	4	4	4	4	4	4	4		ø4.0 × ø2.8 × 100		
②8	E22 938 936	CAPILLARY TUBE	1	1	1	1	1	1	1	1	1	1	1	1		ø2.5 × ø0.6 × 1000		
②9	E22 96G 959	POWER RECEIVER	1	1	1	1	1	1	1	1	1	1	1	1				
③0	E22 02J 640	EXPANSION VALVE	1	1	1	1	1	1	1	1	1	1	1	1				
③0	E22 02J 493	EXPANSION VALVE COIL	1	1	1	1	1	1	1	1	1	1	1	1	LEV R	R		

MXZ-3F54VF2 MXZ-3F68VF2 MXZ-4F72VF2 MXZ-4F80VF2
1-28. OUTDOOR UNIT FUNCTIONAL PARTS AND ELECTRICAL PARTS

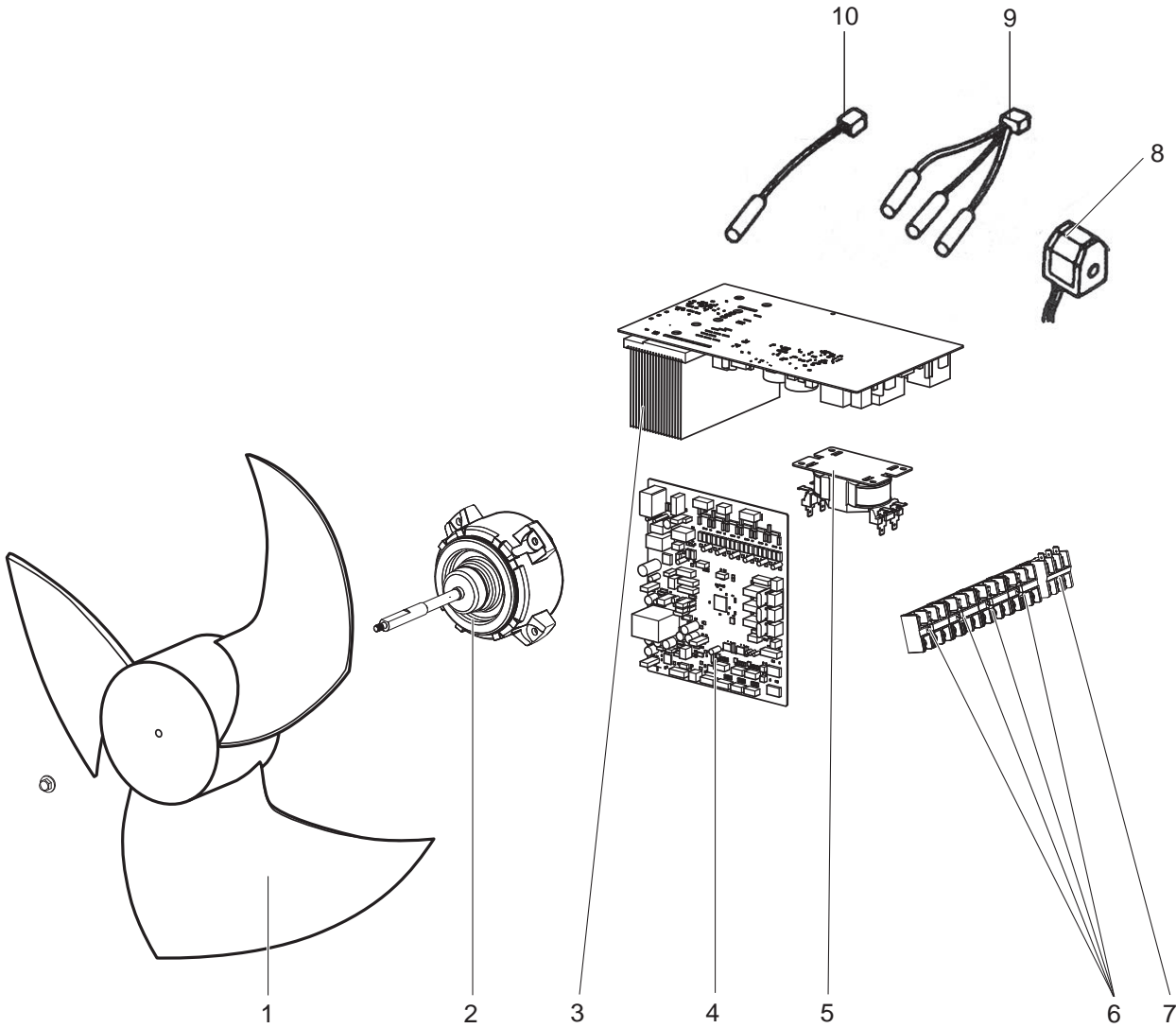

1-29. ACCESSORY

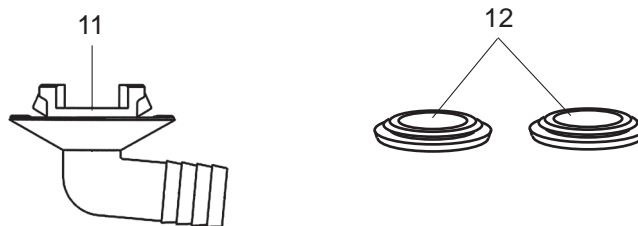

1-28. OUTDOOR UNIT FUNCTIONAL PARTS AND ELECTRICAL PARTS

1. The part quantity below indicates the required number of pieces per unit.

No.	Part No.	Part Name	MXZ-3F54VF2 - [E1]	MXZ-3F54VF2 - [ET1]	MXZ-3F68VF2 - [E1]	MXZ-3F68VF2 - [ET1]	MXZ-4F72VF2 - [E1]	MXZ-4F72VF2 - [ET1]	MXZ-4F80VF2 - [E1]	MXZ-4F80VF2 - [ET1]	Symbol in Wiring Diagram	Remarks [Drawing No.]
1	E22 851 501	PROPELLER FAN	1	1	1	1	1	1	1	1		
2	E22 16B 301	OUTDOOR FAN MOTOR	1	1	1	1	1	1	1	1	MF	
3	E22 02J 440	OUTDOOR POWER P.C. BOARD	1	1								Includes heat sink and RT64
3	E22 03J 440	OUTDOOR POWER P.C. BOARD			1	1	1	1	1	1		
4	E22 02J 450	OUTDOOR CONTROL P.C. BOARD	1	1								
4	E22 03J 450	OUTDOOR CONTROL P.C. BOARD			1	1						
4	E22 04J 450	OUTDOOR CONTROL P.C. BOARD					1	1				
4	E22 05J 450	OUTDOOR CONTROL P.C. BOARD							1	1		
5	E22 R51 337	REACTOR	1	1	1	1	1	1	1	1	L	13 A 282 μH
6	E22 C92 375	TERMINAL BLOCK	3	3	3	3	4	4	4	4	TB2~5	Indoor unit connecting
7	E22 G07 374	TERMINAL BLOCK	1	1	1	1	1	1	1	1	TB1	Power supply
8	E22 T07 490	R.V. COIL	1	1	1	1	1	1	1	1	21S4	
9	E22 T07 308	THERMISTOR SET	1	1	1	1	1	1	1	1	RT61, RT62, RT68	DEFROST, DISCHARGE, OUTDOOR HEAT EXCHANGER
10	E22 T07 309	AMBIENT TEMPERATURE THERMISTOR	1	1	1	1	1	1	1	1	RT65	

1-29. ACCESSORY

1. The part quantity below indicates the required number of pieces per unit.

No.	Part No.	Part Name	MXZ-3F54VF2 - [E1]	MXZ-3F54VF2 - [ET1]	MXZ-3F68VF2 - [E1]	MXZ-3F68VF2 - [ET1]	MXZ-4F72VF2 - [E1]	MXZ-4F72VF2 - [ET1]	MXZ-4F80VF2 - [E1]	MXZ-4F80VF2 - [ET1]	Symbol in Wiring Diagram	Remarks [Drawing No.]
11	E22 817 704	DRAIN SOCKET	1	1	1	1	1	1	1	1		
12	E22 444 705	DRAIN CAP	2	2	2	2	2	2	2	2		2PCS/SET

MXZ-3F54VF3 - E1, ET1, ER1 MXZ-3F68VF3 MXZ-4F72VF3 MXZ-4F80VF3
1-30. OUTDOOR UNIT STRUCTURAL PARTS AND FUNCTIONAL PARTS

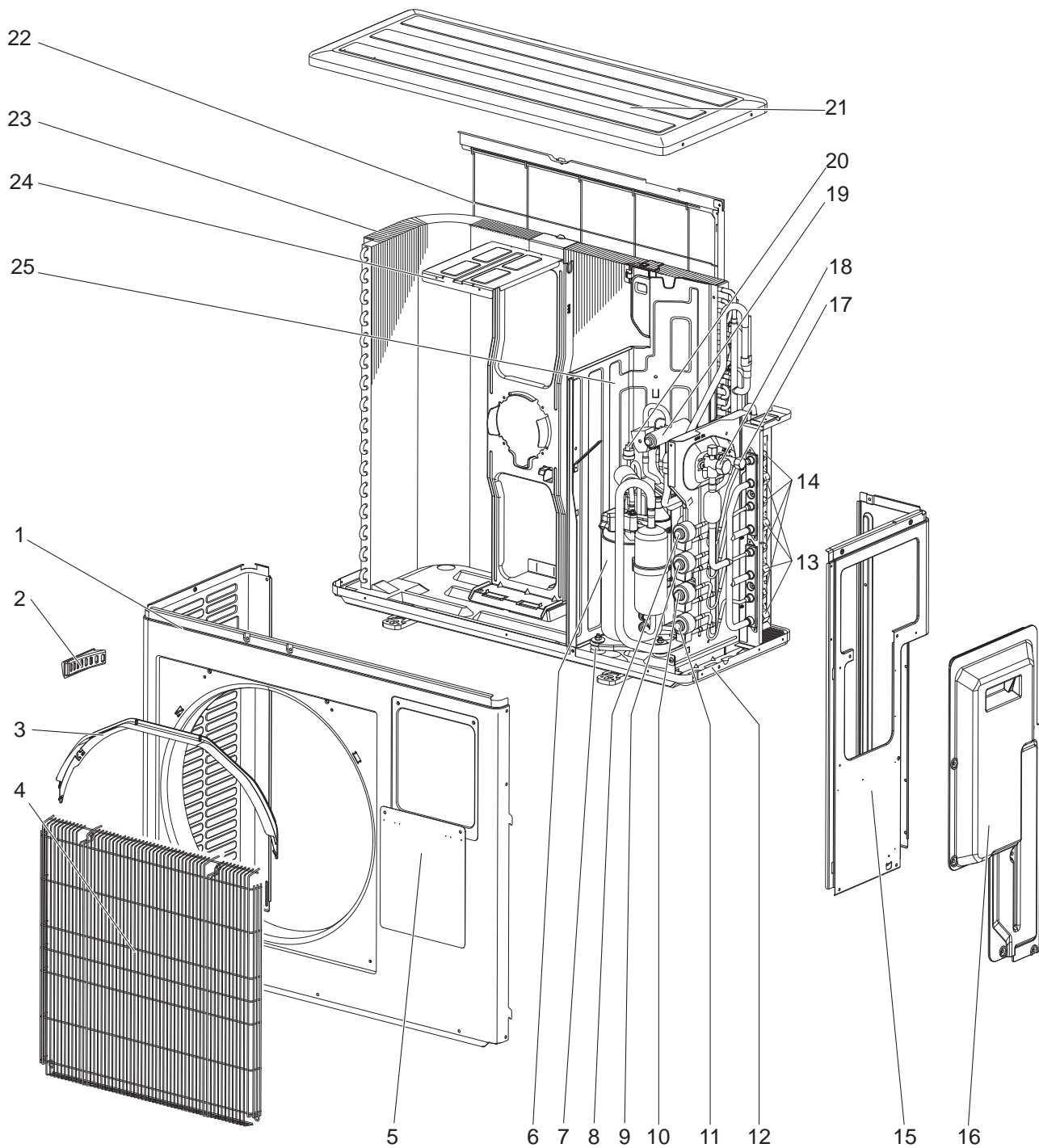

1-30. OUTDOOR UNIT STRUCTURAL PARTS AND FUNCTIONAL PARTS

1. The part quantity below indicates the required number of pieces per unit.

2. The circled No. indicates that the part is not shown in the figure.

No.	Part No.	Part Name	MXZ-3F54VF3 - [ET]	MXZ-3F54VF3 - [ET1]	MXZ-3F54VF3 - [ER1]	MXZ-3F68VF3 - [ET]	MXZ-3F68VF3 - [ET1]	MXZ-3F68VF3 - [ER1]	MXZ-4F72VF3 - [ET]	MXZ-4F72VF3 - [ET1]	MXZ-4F72VF3 - [ER1]	MXZ-4F80VF3 - [ET]	MXZ-4F80VF3 - [ET1]	Symbol in Wiring Diagram	Remarks
1	E22 T07 232	CABINET	1	1	1	1	1	1	1	1	1	1	1		
2	E22 817 009	HANDLE	1	1	1	1	1	1	1	1	1	1	1		
3	E22 J69 531	ICE GUARD	1	1	1	1	1	1	1	1	1	1	1		
4	E22 R24 521	GRILLE(OUT)	1	1	1	1	1	1	1	1	1	1	1		
5	E22 01L 246	SUB PANEL	1	1	1	1	1	1	1	1	1	1	1		
6	E22 92C 900	COMPRESSOR	1	1	1									MC	SVB130FBBM1T
6	E22 93C 900	COMPRESSOR				1	1	1	1	1	1	1	1	MC	SVB172FCKM1T
7	E22 C34 506	COMPRESSOR RUBBER MOUNT	3	3	3	3	3	3	3	3	3	3	3		3 RUBBERS/SET
8	E27 F03 640	EXPANSION VALVE							1	1	1	1	1		D room
8	E22 98C 493	EXPANSION VALVE COIL							1	1	1	1	1	LEV D	D room,Connector:YELLOW
9	E27 F03 640	EXPANSION VALVE	1	1	1	1	1	1	1	1	1	1	1		C room
9	E22 94C 493	EXPANSION VALVE COIL	1	1	1	1	1	1	1	1	1	1	1	LEV C	C room,Connector:BLUE
10	E27 F03 640	EXPANSION VALVE	1	1	1	1	1	1	1	1	1	1	1		B room
10	E22 93C 493	EXPANSION VALVE COIL	1	1	1	1	1	1	1	1	1	1	1	LEV B	B room,Connector:RED
11	E27 F03 640	EXPANSION VALVE	1	1	1	1	1	1	1	1	1	1	1		A room
11	E22 92C 493	EXPANSION VALVE COIL	1	1	1	1	1	1	1	1	1	1	1	LEV A	A room,Connector:WHITE
12	E22 T07 290	BASE	1	1	1	1	1	1	1	1	1	1	1		
13	E22 D36 666	UNION (GAS)	3	3	3	3	3	3	3	3	3	3	3		ø9.52
13	E22 D37 666	UNION (GAS)							1	1	1	1	1		ø12.7
14	E22 D36 667	UNION (LIQUID)	3	3	3	3	3	3	4	4	4	4	4		ø6.35
15	E22 R51 233	BACK PANEL(OUT)	1	1	1	1	1	1							
15	E22 R52 233	BACK PANEL(OUT)							1	1	1	1	1		
16	E22 R51 245	SERVICE PANEL	1	1	1	1	1	1	1	1	1	1	1		
17	E22 D36 662	STOP VALVE (LIQUID) 3/8F	1	1	1	1	1	1	1	1	1	1	1		ø9.52
18	E22 D36 661	STOP VALVE (GAS) 5/8F	1	1	1	1	1	1	1	1	1	1	1		ø15.88
19	E22 C18 961	4-WAY VALVE	1	1	1	1	1	1	1	1	1	1	1		
20	E27 942 646	HIGH PRESSURE SWITCH	1	1	1	1	1	1	1	1	1	1	1	HPS	
21	E22 819 297	TOP PANEL	1	1	1	1	1	1	1	1	1	1	1		
22	E22 J69 523	REAR GUARD	1	1	1	1	1	1	1	1	1	1	1		
23	E22 T07 630	OUTDOOR HEAT EXCHANGER	1	1	1	1	1	1	1	1	1	1	1		Includes capillary tubes
24	E22 J69 515	MOTOR SUPPORT	1	1	1	1	1	1	1	1	1	1	1		
25	E22 96G 293	SEPARATOR	1	1	1	1	1	1	1	1	1	1	1		
26	—	BRAND LABEL	1	1	1	1	1	1	1	1	1	1	1		[DK79G041H02]
27	E22 939 936	CAPILLARY TUBE	3	3	3	3	3	3	4	4	4	4	4		ø4.0 × ø2.8 × 100, Close to every expansion valve
28	E22 96G 959	POWER RECEIVER	1	1	1	1	1	1	1	1	1	1	1		
29	E22 02J 640	EXPANSION VALVE	1	1	1	1	1	1	1	1	1	1	1		
29	E22 02J 493	EXPANSION VALVE COIL	1	1	1	1	1	1	1	1	1	1	1	LEV R	Blue
30	E27 N04 250	T.ST SCREW	33	33	33	33	33	33	33	33	33	33	33		
31	—	COMPRESSOR LEAD ASSEMBLY	1	1	1	1	1	1	1	1	1	1	1		[BH78T881G07]
32	—	COMPRESSOR FELT(TOP)	1	1	1	1	1	1	1	1	1	1	1		[RK33J337H03]
33	—	COMPRESSOR FELT(BODY)	1	1	1	1	1	1	1	1	1	1	1		[RK33J216H02]
34	—	COMPRESSOR FELT(SIDE)	1	1	1										[RK33J207H01]
35	—	COMPRESSOR FELT(BACK)	1	1	1	1	1	1	1	1	1	1	1		[BK33V324H01]
36	E22 96G 963	DISCHARGE PIPE ASSEMBLY	1	1	1										Includes HPS, oil separator, capillary tube(ø2.5 × ø0.6 × 1000)
36	E22 02L 963	DISCHARGE PIPE ASSEMBLY				1	1	1	1	1	1	1	1		Includes HPS, oil separator, capillary tube(ø2.5 × ø0.6 × 1000)
37	—	DAMPER	1	1	1	1	1	1							[SU33T025H02] t3 × 90 × 380, for wrapping whole expansion valves
37	—	DAMPER							1	1	1	1	1		[SU33T025H01] t3 × 90 × 500, for wrapping whole expansion valves

MXZ-3F54VF3 - [E1], [ET1], [ER1] MXZ-3F68VF3 MXZ-4F72VF3 MXZ-4F80VF3
1-31. OUTDOOR UNIT FUNCTIONAL PARTS AND ELECTRICAL PARTS

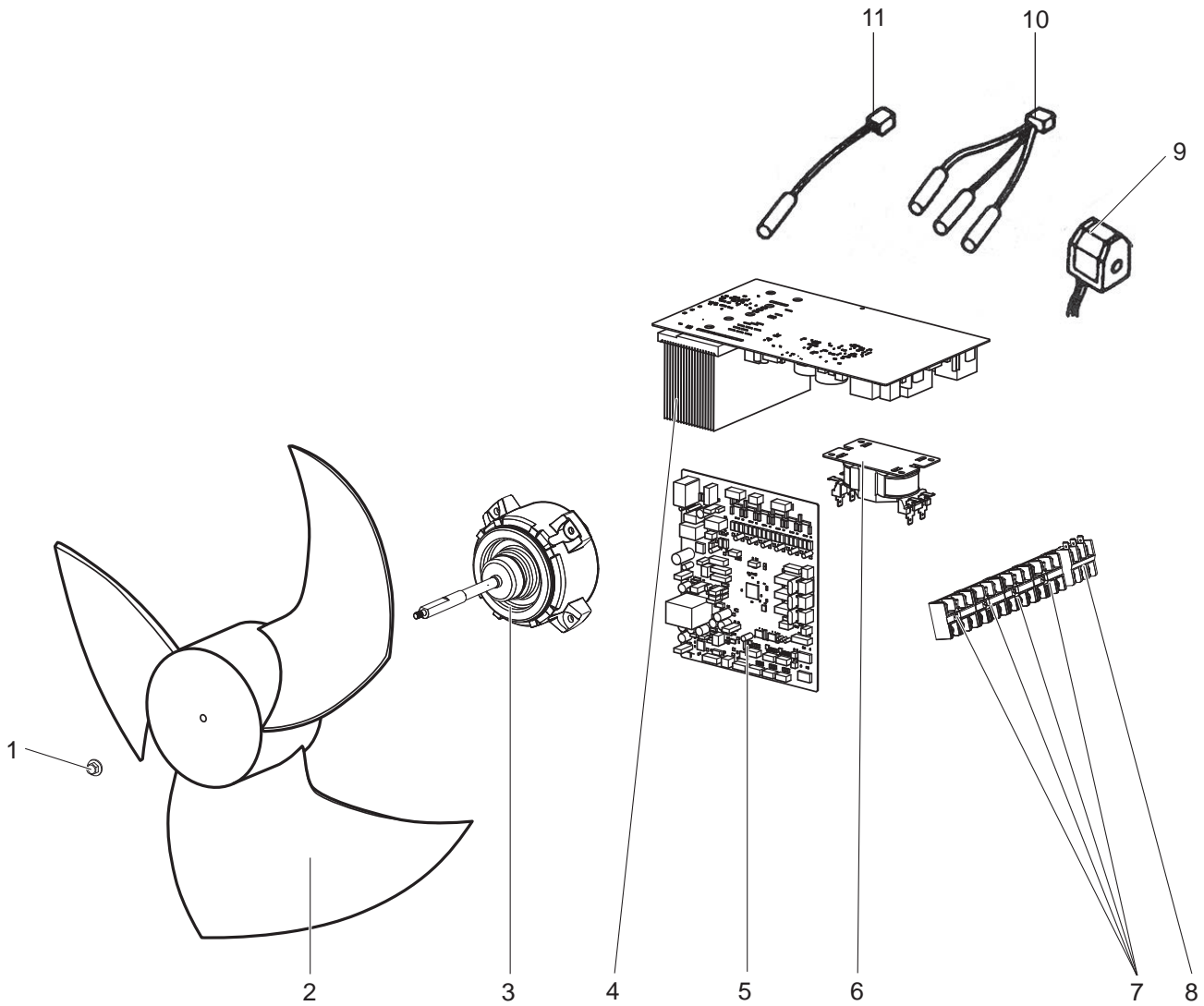

1-32. ACCESSORY



1-31. OUTDOOR UNIT FUNCTIONAL PARTS AND ELECTRICAL PARTS

- The part quantity below indicates the required number of pieces per unit.
- The circled No. indicates that the part is not shown in the figure.

No.	Part No.	Part Name	MXZ-3F54VF3 - [E1]	MXZ-3F54VF3 - [ET1]	MXZ-3F54VF3 - [ER1]	MXZ-3F68VF3 - [E1]	MXZ-3F68VF3 - [ET1]	MXZ-3F68VF3 - [ER1]	MXZ-4F72VF3 - [E1]	MXZ-4F72VF3 - [ET1]	MXZ-4F72VF3 - [ER1]	MXZ-4F80VF3 - [E1]	MXZ-4F80VF3 - [ET1]	Symbol in Wiring Diagram	Remarks [Drawing No.]
			1	1	1	1	1	1	1	1	1	1	1		
1	E27 A15 508	PROPELLER FAN NUT	1	1	1	1	1	1	1	1	1	1	1		
2	E22 851 501	PROPELLER FAN	1	1	1	1	1	1	1	1	1	1	1		
3	E22 16B 301	OUTDOOR FAN MOTOR	1	1	1	1	1	1	1	1	1	1	1	MF	
4	E22 02J 440	OUTDOOR POWER P.C. BOARD	1	1	1										Includes heat sink and RT64
4	E22 03J 440	OUTDOOR POWER P.C. BOARD				1	1	1	1	1	1	1	1		Includes heat sink and RT64
5	E22 01L 450	OUTDOOR CONTROL P.C. BOARD	1	1	1										
5	E22 02L 450	OUTDOOR CONTROL P.C. BOARD				1	1	1							
5	E22 03L 450	OUTDOOR CONTROL P.C. BOARD							1	1	1				
5	E22 04L 450	OUTDOOR CONTROL P.C. BOARD										1	1		
6	E22 R51 337	REACTOR	1	1	1	1	1	1	1	1	1	1	1	L	13 A 282 μH
7	E22 C92 375	TERMINAL BLOCK	3	3	3	3	3	3	4	4	4	4	4	TB2, 3, 4, (5)	Indoor unit connecting
8	E22 G07 374	TERMINAL BLOCK	1	1	1	1	1	1	1	1	1	1	1	TB1	Power supply
9	E22 T07 490	R.V. COIL	1	1	1	1	1	1	1	1	1	1	1	21S4	
10	E22 01L 308	THERMISTOR SET	1	1	1	1	1	1	1	1	1	1	1	RT61, RT62, RT68	DEFROST, DISCHARGE, OUTDOOR HEAT EXCHANGER
11	E22 96G 309	AMBIENT TEMPERATURE THERMISTOR	1	1	1	1	1	1	1	1	1	1	1	RT65	
⑫	—	PB HOLDER POWER	1	1	1	1	1	1	1	1	1	1	1		[BK00N964G02]
⑬	—	PB COVER	1	1	1	1	1	1	1	1	1	1	1		[BK00T375G04]
⑭	—	PB HOLDER CONT	1	1	1	1	1	1	1	1	1	1	1		[BK25Y530G05]

1-32. ACCESSORY

- The part quantity below indicates the required number of pieces per unit.

No.	Part No.	Part Name	MXZ-3F54VF3 - [E1]	MXZ-3F54VF3 - [ET1]	MXZ-3F54VF3 - [ER1]	MXZ-3F68VF3 - [E1]	MXZ-3F68VF3 - [ET1]	MXZ-3F68VF3 - [ER1]	MXZ-4F72VF3 - [E1]	MXZ-4F72VF3 - [ET1]	MXZ-4F72VF3 - [ER1]	MXZ-4F80VF3 - [E1]	MXZ-4F80VF3 - [ET1]	Symbol in Wiring Diagram	Remarks [Drawing No.]
			1	1	1	1	1	1	1	1	1	1	1		
15	E22 817 704	DRAIN SOCKET	1	1	1	1	1	1	1	1	1	1	1		
16	E22 444 705	DRAIN CAP	2	2	2	2	2	2	2	2	2	2	2		2 PCS/SET

MXZ-3F54VF3 - E2, ET2, ER2

1-33. OUTDOOR UNIT STRUCTURAL PARTS AND FUNCTIONAL PARTS

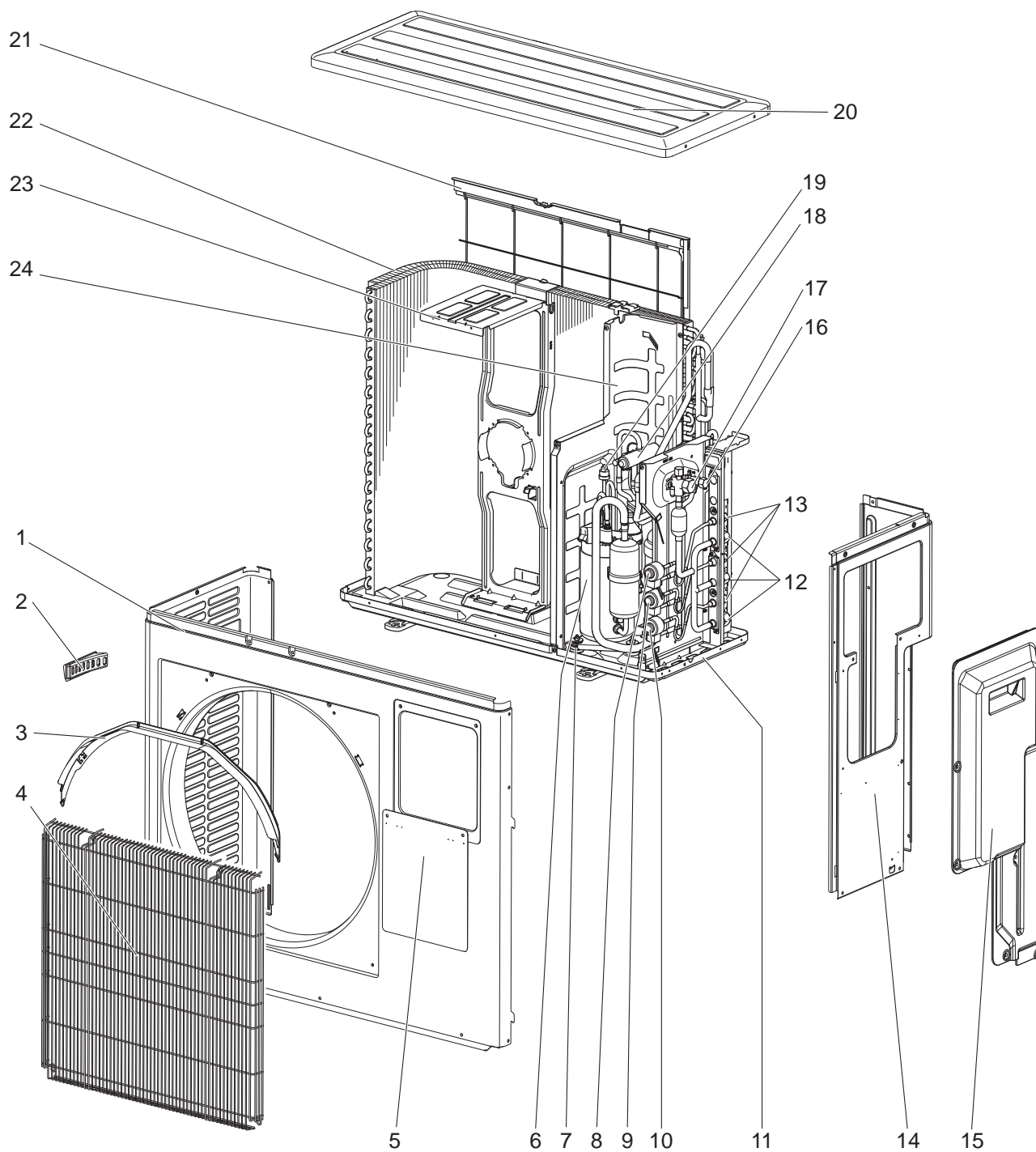

1-33. OUTDOOR UNIT STRUCTURAL PARTS AND FUNCTIONAL PARTS

1. The part quantity below indicates the required number of pieces per unit.

2. The circled No. indicates that the part is not shown in the figure.

No.	Part No.	Part Name	MXZ-3F54VF3 - E2	MXZ-3F54VF3 - ET2	MXZ-3F54VF3 - ER2	Symbol in Wiring Diagram	Remarks
1	E22 T07 232	CABINET	1	1	1		
2	E22 817 009	HANDLE	1	1	1		
3	E22 J69 531	ICE GUARD	1	1	1		
4	E22 R24 521	GRILLE	1	1	1		
5	E22 01L 246	SUB PANEL	1	1	1		
6	E22 92C 900	COMPRESSOR	1	1	1	MC	SVB130FBBM1T
7	E22 C34 506	COMPRESSOR RUBBER MOUNT	3	3	3		3 RUBBERS/SET
8	E27 F03 640	EXPANSION VALVE	1	1	1		C room
8	E22 94C 493	EXPANSION VALVE COIL	1	1	1	LEV C	C room,Connector:BLUE
9	E27 F03 640	EXPANSION VALVE	1	1	1		B room
9	E22 93C 493	EXPANSION VALVE COIL	1	1	1	LEV B	B room,Connector:RED
10	E27 F03 640	EXPANSION VALVE	1	1	1		A room
10	E22 92C 493	EXPANSION VALVE COIL	1	1	1	LEV A	A room,Connector:WHITE
11	E22 T07 290	BASE	1	1	1		
12	E22 D36 666	UNION (GAS)	3	3	3		ø9.52
13	E22 D36 667	UNION (LIQUID)	3	3	3		ø6.35
14	E22 R51 233	BACK PANEL	1	1	1		
15	E22 R51 245	SERVICE PANEL	1	1	1		
16	E22 D36 662	STOP VALVE (LIQUID) 3/8F	1	1	1		ø9.52
17	E22 D36 661	STOP VALVE (GAS) 5/8F	1	1	1		ø15.88
18	E22 C18 961	4-WAY VALVE	1	1	1		
19	E27 942 646	HIGH PRESSURE SWITCH	1	1	1	HPS	
20	E22 819 297	TOP PANEL	1	1	1		
21	E22 J69 523	REAR GUARD	1	1	1		
22	E22 T07 630	OUTDOOR HEAT EXCHANGER	1	1	1		Includes capillary tubes
23	E22 J69 515	MOTOR SUPPORT	1	1	1		
24	E22 96G 293	SEPARATOR	1	1	1		
(25)	—	BRAND LABEL	1	1	1		[DK79G041H02]
(26)	E22 939 936	CAPILLARY TUBE	3	3	3		ø4.0 × ø2.8 × 100, Close to every expansion valve
(27)	E22 96G 959	POWER RECEIVER	1	1	1		
(28)	E22 02J 640	EXPANSION VALVE	1	1	1		
(28)	E22 02J 493	EXPANSION VALVE COIL	1	1	1	LEV R	Blue
(29)	E27 N04 250	T.ST SCREW	33	33	33		
(30)	—	COMPRESSOR LEAD ASSEMBLY	1	1	1		[BH78T881G07]
(31)	—	COMPRESSOR FELT(TOP)	1	1	1		[RK33J337H03]
(32)	—	COMPRESSOR FELT(BODY)	1	1	1		[RK33J216H02]
(33)	—	COMPRESSOR FELT(SIDE)	1	1	1		[RK33J207H01]
(34)	—	COMPRESSOR FELT(BACK)	1	1	1		[BK33V324H01]
(35)	E22 96G 963	DISCHARGE PIPE ASSEMBLY	1	1	1		Includes HPS, oil separator, capillary tube (ø2.5 × ø0.6 × 1000)
(36)	—	DAMPER	1	1	1		[SU33T025H02] t3 × 90 × 380, for wrapping whole expansion valves

MXZ-3F54VF3 - [E2], [ET2], [ER2]

1-34. OUTDOOR UNIT FUNCTIONAL PARTS AND ELECTRICAL PARTS

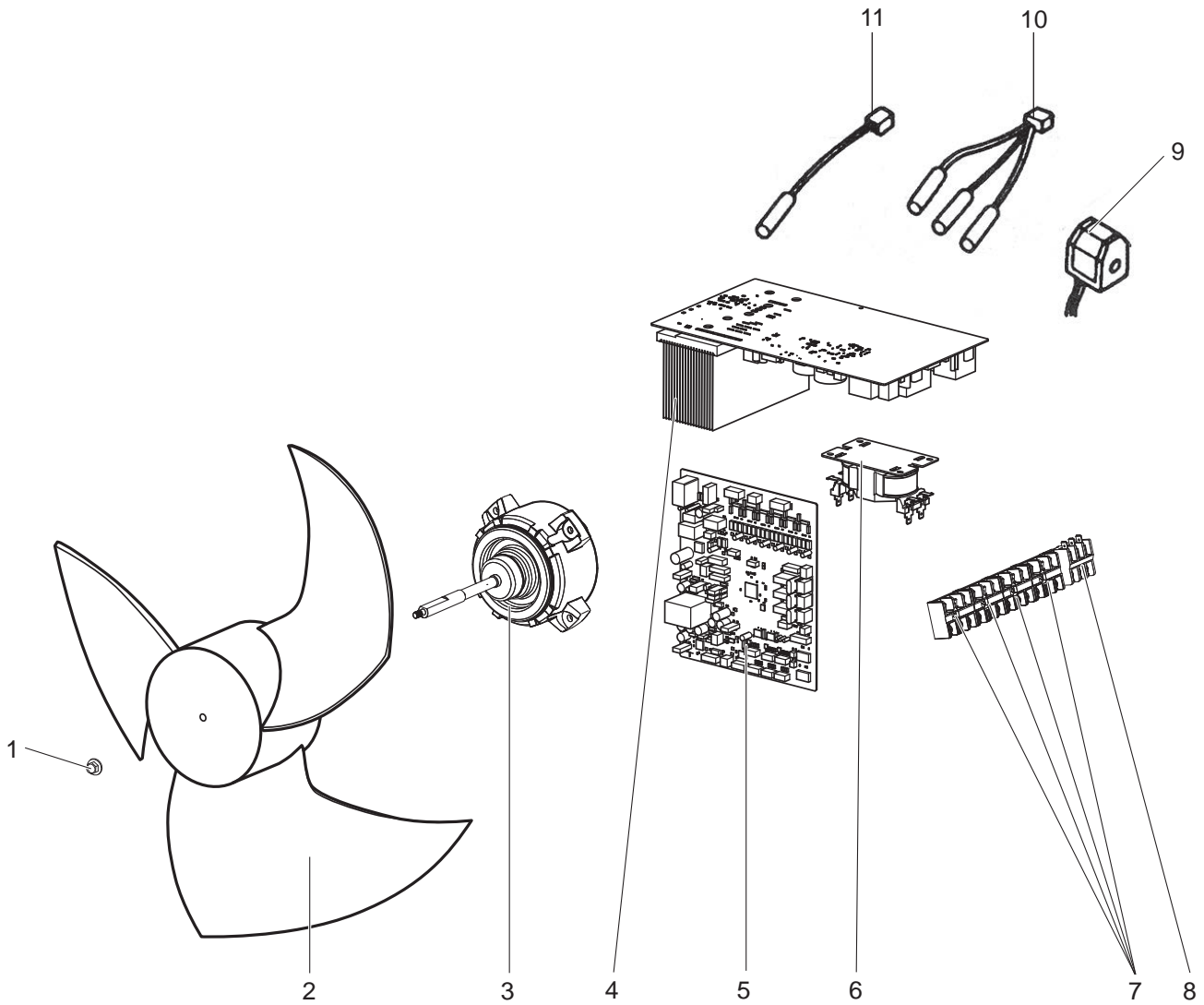

1-35. ACCESSORY

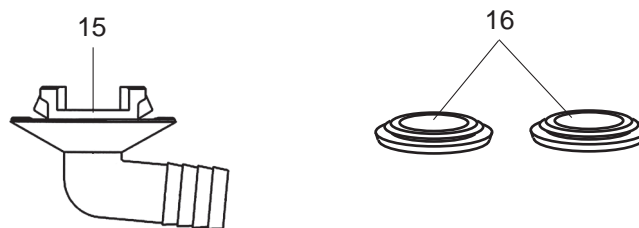

1-34. OUTDOOR UNIT FUNCTIONAL PARTS AND ELECTRICAL PARTS

- The part quantity below indicates the required number of pieces per unit.
- The circled No. indicates that the part is not shown in the figure.

No.	Part No.	Part Name	MXZ-3F54VF3 - [E2]	MXZ-3F54VF3 - [ET2]	MXZ-3F54VF3 - [ER2]	Symbol in Wiring Diagram	Remarks [Drawing No.]
1	E27 A15 508	PROPELLER FAN NUT	1	1	1		
2	E22 851 501	PROPELLER FAN	1	1	1		
3	E22 99R 301	OUTDOOR FAN MOTOR	1	1	1	MF	
4	E22 02J 440	OUTDOOR POWER P.C. BOARD	1	1	1		Includes heat sink and RT64
5	E22 03T 450	OUTDOOR CONTROL P.C. BOARD	1	1	1		
6	E22 R51 337	REACTOR	1	1	1	L	13 A 282 μH
7	E22 C92 375	TERMINAL BLOCK	3	3	3	TB2, 3, 4	Indoor unit connecting
8	E22 G07 374	TERMINAL BLOCK	1	1	1	TB1	Power supply
9	E22 T07 490	R.V. COIL	1	1	1	21S4	
10	E22 01L 308	THERMISTOR SET	1	1	1	RT61, RT62, RT68	DEFROST, DISCHARGE, OUTDOOR HEAT EXCHANGER
11	E22 96G 309	AMBIENT TEMPERATURE THERMISTOR	1	1	1	RT65	
⑫	—	PB HOLDER POWER	1	1	1		[BK00N964G02]
⑬	—	PB COVER	1	1	1		[BK00T375G04]
⑭	—	PB HOLDER CONT	1	1	1		[BK25Y530G05]

1-35. ACCESSORY

- The part quantity below indicates the required number of pieces per unit.

No.	Part No.	Part Name	MXZ-3F54VF3 - [E2]	MXZ-3F54VF3 - [ET2]	MXZ-3F54VF3 - [ER2]	Symbol in Wiring Diagram	Remarks [Drawing No.]
15	E22 817 704	DRAIN SOCKET	1	1	1		
16	E22 444 705	DRAIN CAP	2	2	2		2 PCS/SET

MXZ-3F54VF4 MXZ-3F68VF4 MXZ-4F72VF4 MXZ-4F80VF4
1-36. OUTDOOR UNIT STRUCTURAL PARTS AND FUNCTIONAL PARTS

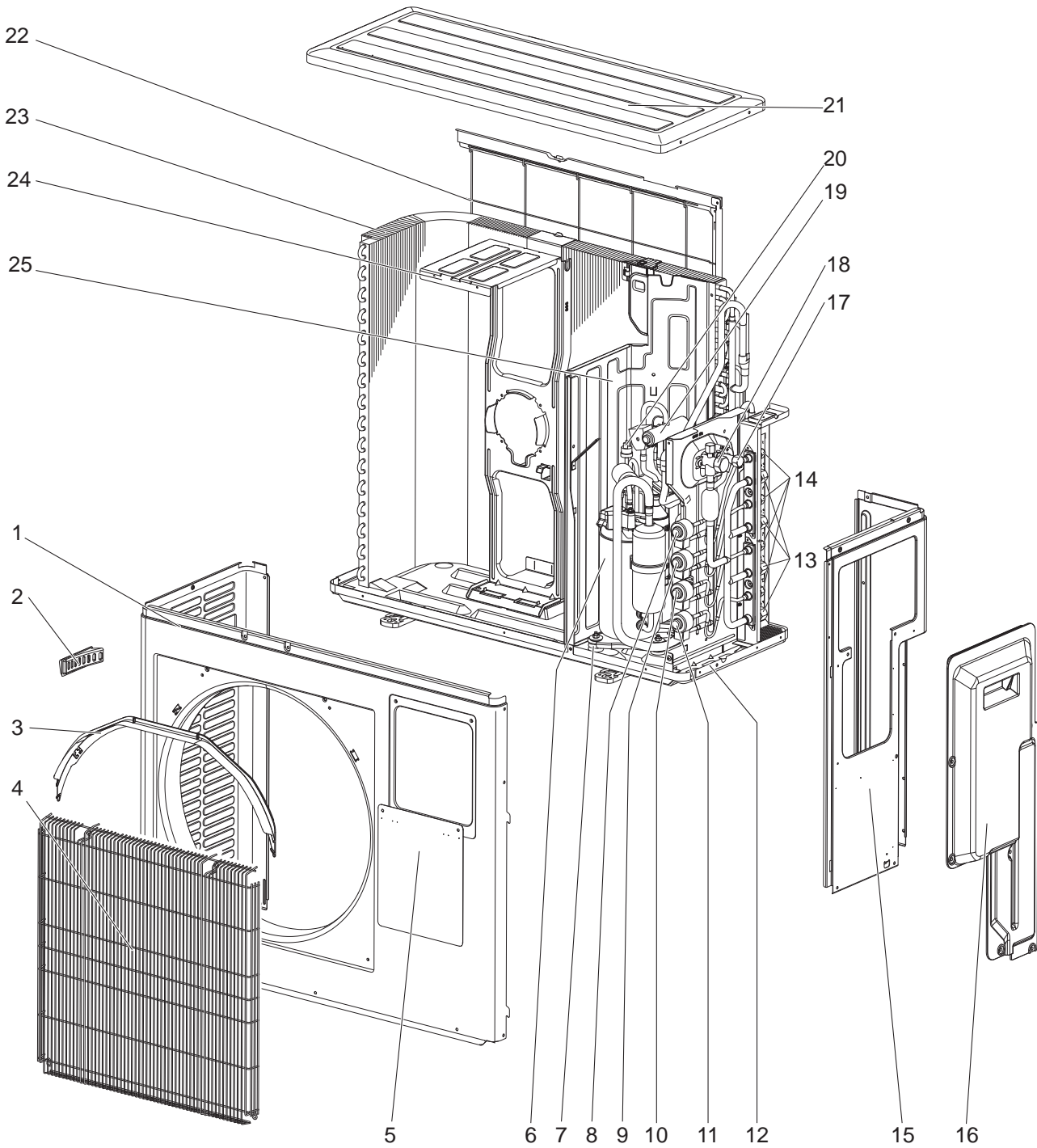

1-36. OUTDOOR UNIT STRUCTURAL PARTS AND FUNCTIONAL PARTS

- The part quantity below indicates the required number of pieces per unit.
- The circled No. indicates that the part is not shown in the figure.

No.	Part No.	Part Name	MXZ-3F54VF4 -	ET1	MXZ-3F54VF4 -	ET1	MXZ-3F68VF4 -	ET1	MXZ-3F68VF4 -	ET1	MXZ-4F72VF4 -	ET1	MXZ-4F72VF4 -	ET1	MXZ-4F80VF4 -	ET1	MXZ-4F80VF4 -	ET1	Symbol in Wiring Diagram	Remarks
			ET1	ET1	ET1	ET1	ET1	ET1	ET1	ET1	ET1	ET1	ET1	ET1						
1	E22 06T 232	CABINET	1	1	1	1	1	1	1	1	1	1	1	1						
2	E22 817 009	HANDLE	1	1	1	1	1	1	1	1	1	1	1	1						
3	E22 J69 531	ICE GUARD	1	1	1	1	1	1	1	1	1	1	1	1						
4	E22 R24 521	GRILLE(OUT)	1	1	1	1	1	1	1	1	1	1	1	1						
5	E22 83W 246	SUB PANEL	1	1	1	1	1	1	1	1	1	1	1	1						
6	E22 92C 900	COMPRESSOR	1	1															MC	SVB130FBBM1T
6	E22 58W 900	COMPRESSOR			1	1	1	1	1	1	1	1	1	1					MC	SVB172FCKM1T
7	E22 C34 506	COMPRESSOR RUBBER MOUNT	3	3	3	3	3	3	3	3	3	3	3	3						3 RUBBERS/SET
8	E27 F03 640	EXPANSION VALVE							1	1	1	1	1	1						D room
8	E22 98C 493	EXPANSION VALVE COIL							1	1	1	1	1	1					LEV D	D room,Connector:YELLOW
9	E27 F03 640	EXPANSION VALVE	1	1	1	1	1	1	1	1	1	1	1	1						C room
9	E22 94C 493	EXPANSION VALVE COIL	1	1	1	1	1	1	1	1	1	1	1	1					LEV C	C room,Connector:BLUE
10	E27 F03 640	EXPANSION VALVE	1	1	1	1	1	1	1	1	1	1	1	1						B room
10	E22 93C 493	EXPANSION VALVE COIL	1	1	1	1	1	1	1	1	1	1	1	1					LEV B	B room,Connector:RED
11	E27 F03 640	EXPANSION VALVE	1	1	1	1	1	1	1	1	1	1	1	1						A room
11	E22 92C 493	EXPANSION VALVE COIL	1	1	1	1	1	1	1	1	1	1	1	1					LEV A	A room,Connector:WHITE
12	E22 T07 290	BASE	1	1	1	1	1	1	1	1	1	1	1	1						
13	E22 D36 666	UNION (GAS)	3	3	3	3	3	3	3	3	3	3	3	3						ø9.52
13	E22 D37 666	UNION (GAS)							1	1	1	1	1	1						ø12.7
14	E22 D36 667	UNION (LIQUID)	3	3	3	3	3	4	4	4	4	4	4	4						ø6.35
15	E22 R51 233	BACK PANEL(OUT)	1	1	1	1	1													
15	E22 R52 233	BACK PANEL(OUT)							1	1	1	1	1	1						
16	E22 R51 245	SERVICE PANEL	1	1	1	1	1	1	1	1	1	1	1	1						
17	E22 D36 662	STOP VALVE (LIQUID) 3/8F	1	1	1	1	1	1	1	1	1	1	1	1						ø9.52
18	E22 D36 661	STOP VALVE (GAS) 5/8F	1	1	1	1	1	1	1	1	1	1	1	1						ø15.88
19	E22 C18 961	4-WAY VALVE	1	1	1	1	1	1	1	1	1	1	1	1						
20	E27 942 646	HIGH PRESSURE SWITCH	1	1	1	1	1	1	1	1	1	1	1	1					HPS	
21	E22 06T 297	TOP PANEL	1	1	1	1	1	1	1	1	1	1	1	1						
22	E22 J69 523	REAR GUARD	1	1	1	1	1	1	1	1	1	1	1	1						
23	E22 T07 630	OUTDOOR HEAT EXCHANGER	1	1	1	1	1	1	1	1	1	1	1	1						Includes capillary tubes
24	E22 J69 515	MOTOR SUPPORT	1	1	1	1	1	1	1	1	1	1	1	1						
25	E22 94W 293	SEPARATOR	1	1	1	1	1	1	1	1	1	1	1	1						
②6	E22 939 936	CAPILLARY TUBE	3	3	3	3	3	4	4	4	4	4	4	4						ø4.0 × ø2.8 × 100, Close to every expansion valve
②7	E22 96G 959	POWER RECEIVER	1	1	1	1	1	1	1	1	1	1	1	1						
②8	E22 02J 640	EXPANSION VALVE	1	1	1	1	1	1	1	1	1	1	1	1						
②9	E22 02J 493	EXPANSION VALVE COIL	1	1	1	1	1	1	1	1	1	1	1	1					LEV R	Connector:BLUE
③0	E22 96G 963	DISCHARGE PIPE ASSEMBLY	1	1																Includes HPS, oil separator, capillary tube(ø2.5 × ø0.6 × 1000)
③1	E22 02L 963	DISCHARGE PIPE ASSEMBLY			1	1	1	1	1	1	1	1	1	1						Includes HPS, oil separator, capillary tube(ø2.5 × ø0.6 × 1000)

MXZ-3F54VF4 MXZ-3F68VF4 MXZ-4F72VF4 MXZ-4F80VF4
1-37. OUTDOOR UNIT FUNCTIONAL PARTS AND ELECTRICAL PARTS

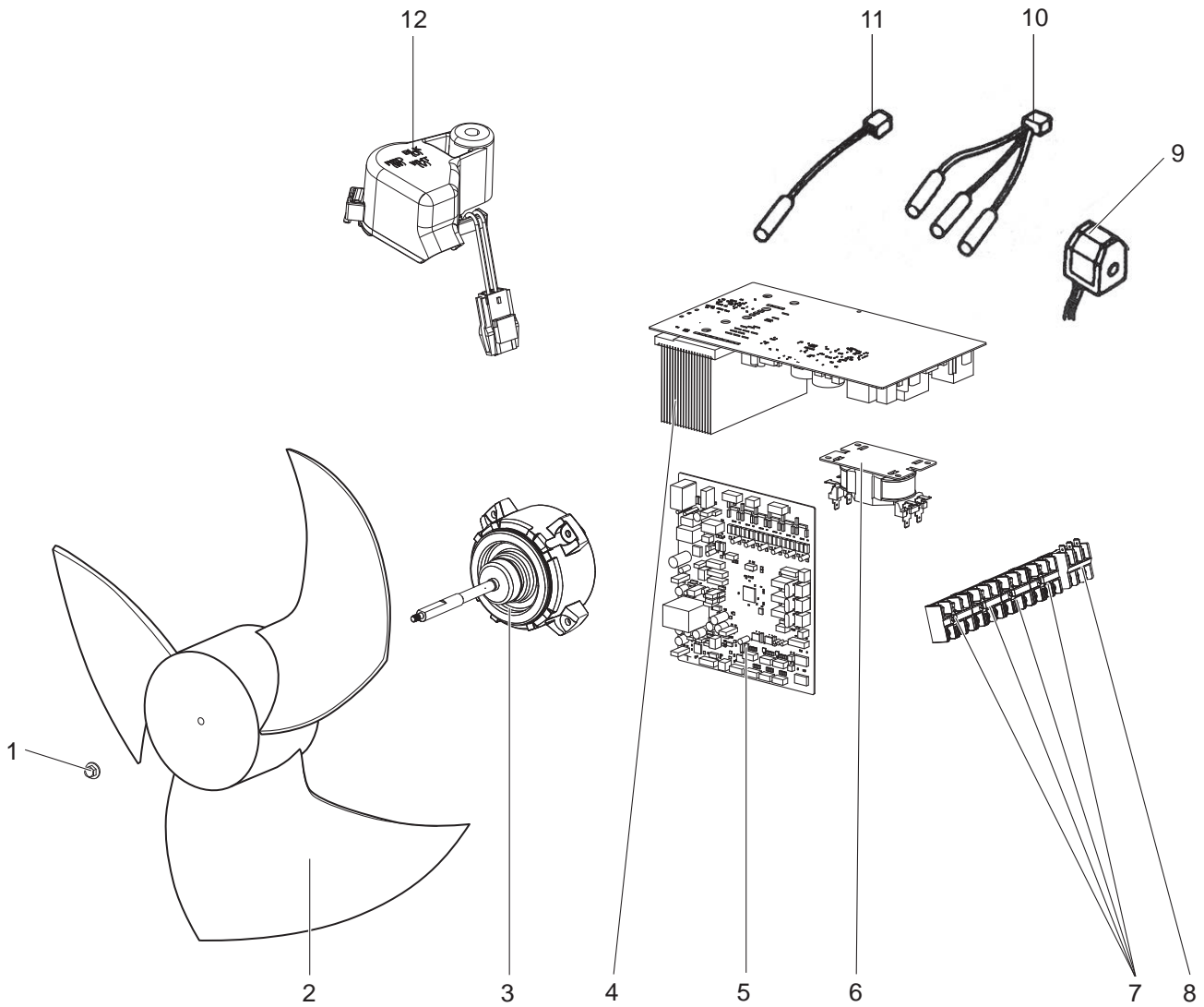

1-38. ACCESSORY

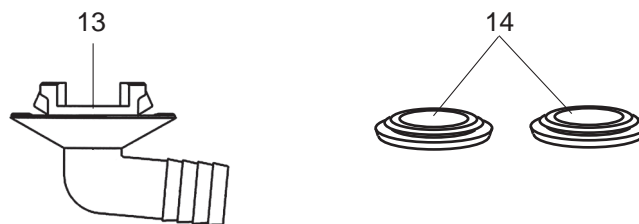

1-37. OUTDOOR UNIT FUNCTIONAL PARTS AND ELECTRICAL PARTS

1. The part quantity below indicates the required number of pieces per unit.
2. The circled No. indicates that the part is not shown in the figure.

No.	Part No.	Part Name	MXZ-3F54VF4 - [E1]	MXZ-3F54VF4 - [ET1]	MXZ-3F68VF4 - [E1]	MXZ-3F68VF4 - [ET1]	MXZ-4F72VF4 - [E1]	MXZ-4F72VF4 - [ET1]	MXZ-4F80VF4 - [E1]	MXZ-4F80VF4 - [ET1]	Symbol in Wiring Diagram	Remarks [Drawing No.]
1	E27 A15 508	PROPELLER FAN NUT	1	1	1	1	1	1	1	1		
2	E22 851 501	PROPELLER FAN	1	1	1	1	1	1	1	1		
3	E22 16B 301	OUTDOOR FAN MOTOR	1	1	1	1	1	1	1	1	MF	
4	E22 83W 440	OUTDOOR POWER P.C. BOARD	1	1								Includes heat sink and RT64
4	E22 90W 440	OUTDOOR POWER P.C. BOARD			1	1	1	1	1	1		Includes heat sink and RT64
5	E22 83W 450	OUTDOOR CONTROL P.C. BOARD	1	1								
5	E22 85W 450	OUTDOOR CONTROL P.C. BOARD			1	1						
5	E22 87W 450	OUTDOOR CONTROL P.C. BOARD					1	1				
5	E22 90W 450	OUTDOOR CONTROL P.C. BOARD							1	1		
6	E22 R51 337	REACTOR	1	1	1	1	1	1	1	1	L	13 A 282 μH
7	E22 C92 375	TERMINAL BLOCK	3	3	3	3	4	4	4	4	TB2, 3, 4, (5)	Indoor unit connecting
8	E22 G07 374	TERMINAL BLOCK	1	1	1	1	1	1	1	1	TB1	Power supply
9	E22 T07 490	R.V. COIL	1	1	1	1	1	1	1	1	21S4	
10	E22 01L 308	THERMISTOR SET	1	1	1	1	1	1	1	1	RT61, RT62, RT68	DEFROST, DISCHARGE, OUTDOOR HEAT EXCHANGER
11	E22 96G 309	AMBIENT TEMPERATURE THERMISTOR	1	1	1	1	1	1	1	1	RT65	
12	E22 94W 381	THERMAL PROTECTOR	1	1	1	1	1	1	1	1	TRS	

1-38. ACCESSORY

1. The part quantity below indicates the required number of pieces per unit.

No.	Part No.	Part Name	MXZ-3F54VF4 - [E1]	MXZ-3F54VF4 - [ET1]	MXZ-3F68VF4 - [E1]	MXZ-3F68VF4 - [ET1]	MXZ-4F72VF4 - [E1]	MXZ-4F72VF4 - [ET1]	MXZ-4F80VF4 - [E1]	MXZ-4F80VF4 - [ET1]	Symbol in Wiring Diagram	Remarks [Drawing No.]
13	E22 817 704	DRAIN SOCKET	1	1	1	1	1	1	1	1		
14	E22 444 705	DRAIN CAP	2	2	2	2	2	2	2	2		2 PCS/SET

MXZ-4F83VF MXZ-5F102VF MXZ-2F53VFHZ
1-39. STRUCTURAL PARTS AND FUNCTIONAL PARTS

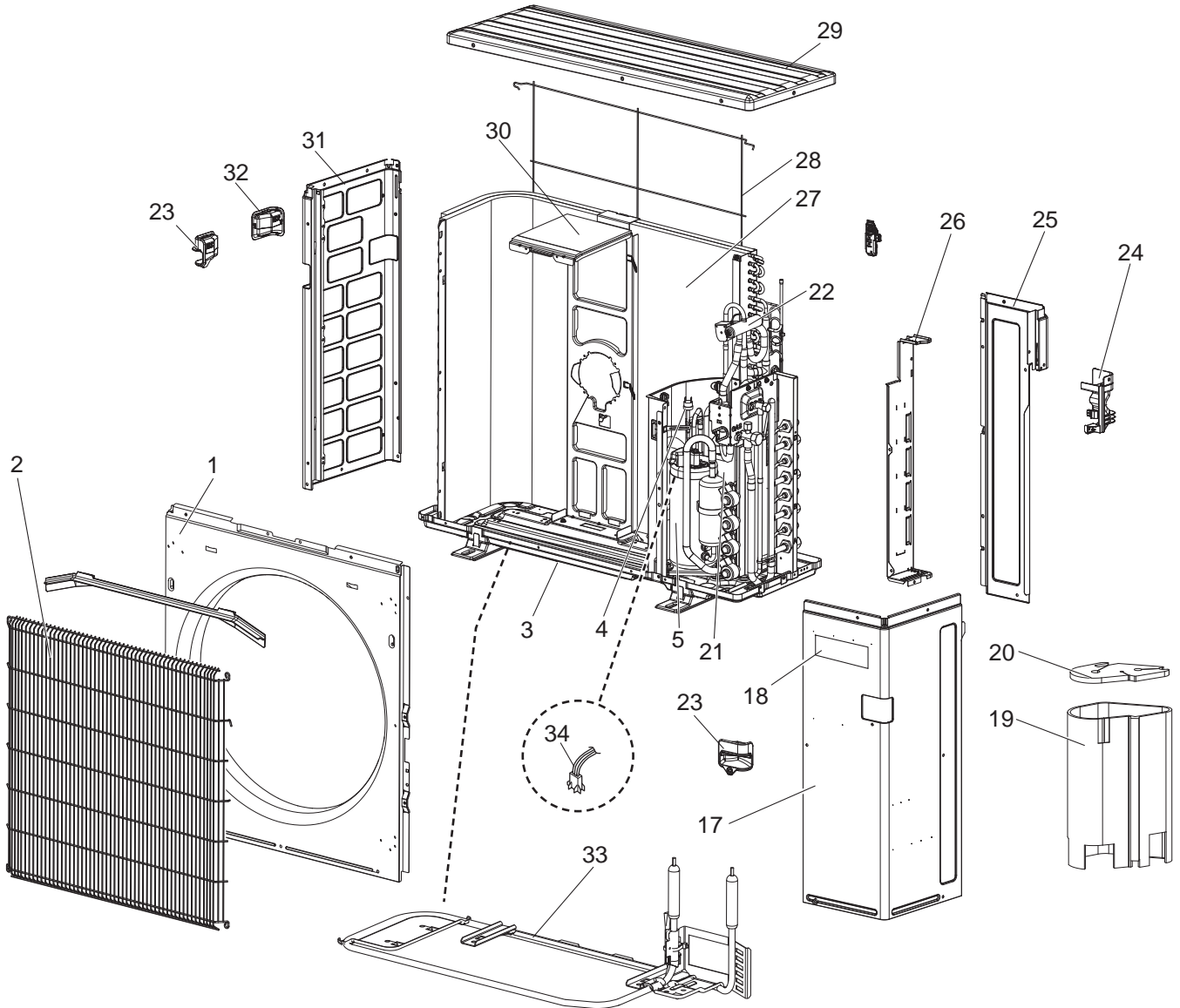

MXZ-4F83VF

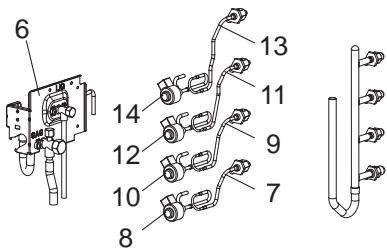

MXZ-5F102VF

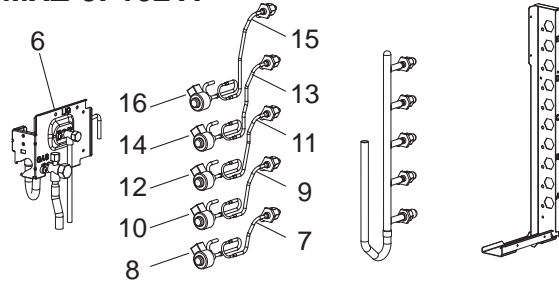

MXZ-2F53VFHZ

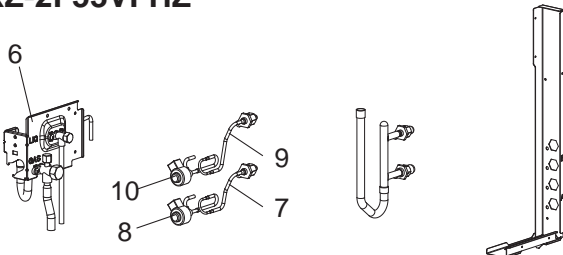

1-39. STRUCTURAL PARTS AND FUNCTIONAL PARTS

1. The part quantity below indicates the required number of pieces per unit.
2. The circled No. indicates that the part is not shown in the figure.

No.	Part No.	Part Name	MXZ-4F83VF - [ET]	MXZ-4F83VF - [ET]	MXZ-4F83VF - [ER1]	MXZ-5F102VF - [ET]	MXZ-5F102VF - [ET]	MXZ-5F102VF - [ER1]	MXZ-2F53VFHZ - [ET]	MXZ-2F53VFHZ - [ER1]	Symbol in Wiring Diagram	Remarks [Drawing No.]
			1	1	1	1	1	1	1	1		
1	R01 E29 668	FRONT PANEL	1	1	1	1	1	1	1	1		
2	T7W E09 691	WIRE GRILLE	1	1	1	1	1	1	1	1		
3	T7W E25 686	BASE ASSY	1	1	1	1	1	1	1	1		
4	R01 H06 208	HIGH PRESSURE SWITCH	1	1	1	1	1	1	1	1	HPS	
5	T97 443 607	SVB220FUGMC-L1 COMP	1	1	1	1	1	1	1	1	MC	Includes RUBBER MOUNTS
6	T7W E17 410	STOP VALVE ASSY-L/G	1	1	1	1	1	1	1	1		
7	T7W S00 401	LEV-UNION ASSY-A	1	1	1	1	1	1	1	1	LEV A	A room
8	R01 H50 242	COIL(LEV)/XAP-5P WH	1	1	1	1	1	1	1	1	LEV A	A room,Connector:WHITE
9	T7W S01 401	LEV-UNION ASSY-B	1	1	1	1	1	1	1	1	LEV B	B room
10	R01 H51 242	COIL(LEV)/XAP-5P RED	1	1	1	1	1	1	1	1	LEV B	B room,Connector:RED
11	T7W S02 401	LEV-UNION ASSY-C	1	1	1	1	1	1			LEV C	C room
12	R01 H52 242	COIL(LEV)/XAP-5P BLU	1	1	1	1	1	1			LEV C	C room,Connector:BLUE
13	T7W S03 401	LEV-UNION ASSY-D	1	1	1	1	1	1			LEV D	D room
14	R01 H53 242	COIL(LEV)/XAP-5P YEL	1	1	1	1	1	1			LEV D	D room,Connector:YELLOW
15	T7W S04 401	LEV-UNION ASSY-E				1	1	1			LEV E	E room
16	R01 H54 242	COIL(LEV)/XAP-5P BLK				1	1	1			LEV E	E room,Connector:BLACK
17	T7W E30 667	SERVICE PANEL	1	1	1	1	1	1	1	1		
18	T7W A01 005	BRAND LABEL(ME)	1	1	1	1	1	1	1	1		
19	T7W B06 602	COMP FELT-SVB22/BODY	1	1	1	1	1	1	1	1		
20	T7W T06 602	COMP FELT-SVB22/TOP	1	1	1	1	1	1	1	1		
21	T7W S00 440	ACCUMULATOR	1	1	1	1	1	1	1	1		
22	R01 E45 403	4WAY VALVE	1	1	1	1	1	1	1	1	21S4	
23	R01 E07 655	HANDLE(R_FRONT)	2	2	2	2	2	2	2	2		
24	R01 E09 655	HANDLE(R_REAR)	1	1	1	1	1	1	1	1		
25	R01 E24 682	REAR PANEL	1	1	1	1	1	1	1	1		
26	R01 E69 661	BACK PILLER	1	1	1	1	1	1	1	1		
27	T7W R01 408	HEAT EXCHANGER	1	1	1	1	1	1	1	1		
28	R01 E12 698	REAR GUARD	1	1	1	1	1	1	1	1		
29	T7W E19 641	TOP PANEL	1	1	1	1	1	1	1	1		
30	R01 S00 130	MOTOR SUPPORT	1	1	1	1	1	1	1	1		
31	R01 E38 662	SIDE PANEL(L)	1	1	1	1	1	1	1	1		
32	R01 E08 655	HANDLE(REAR)	1	1	1	1	1	1	1	1		
33	T7W H01 300	DEFROST HEATER							1	1	H	Includes heater protector (26H)
34	T7W C02 510	LEAD ASSY COMP	1	1	1	1	1	1	1	1		
(35)	T7W A00 508	DAMPER SET	1	1	1							2PCS/SET
(35)	R01 E03 508	DAMPER SET				1	1	1				2PCS/SET
(35)	T7W A02 508	DAMPER SET							1	1		2PCS/SET

MXZ-4F83VF MXZ-5F102VF MXZ-2F53VFHZ
1-40. OUTDOOR UNIT FUNCTIONAL PARTS AND ELECTRICAL PARTS

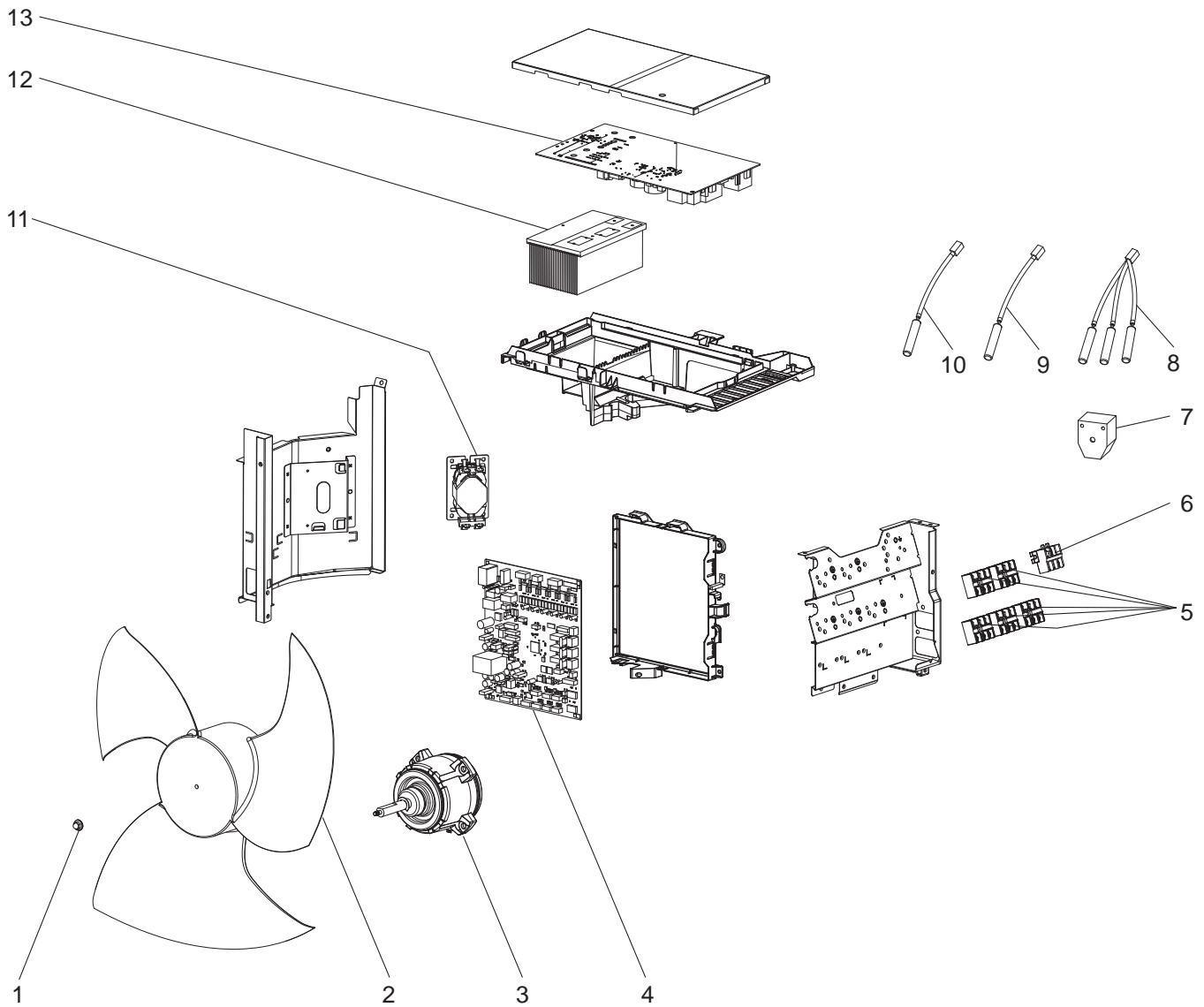

1-40. OUTDOOR UNIT FUNCTIONAL PARTS AND ELECTRICAL PARTS

1. The part quantity below indicates the required number of pieces per unit.

No.	Part No.	Part Name	MXZ-4F83VF - [E1]	MXZ-4F83VF - [ET1]	MXZ-4F83VF - [ER1]	MXZ-5F102VF - [E1]	MXZ-5F102VF - [ET1]	MXZ-5F102VF - [ER1]	MXZ-2F53VFHZ - [E1]	MXZ-2F53VFHZ - [ER1]	Symbol in Wiring Diagram	Remarks [Drawing No.]
1	R01 E16 097	CAP NUT (MEC) M6	1	1	1	1	1	1	1	1		
2	R01 E15 115	PROPELLER FAN	1	1	1	1	1	1	1	1		
3	R01 E81 221	FAN MOTOR	1	1	1	1	1	1	1	1	MF	
4	T7W R11 315	CONTROLLER BOARD	1	1	1							
4	T7W S12 315	CONTROLLER BOARD				1	1	1				
4	T7W S13 315	CONTROLLER BOARD							1	1		
5	T7W E13 716	T.B./S1.S2.S3	4	4	4	5	5	5	2	2	TB2-6	INDOOR UNIT CONNECTING
6	T7W E65 716	T.B./L.N.E	1	1	1	1	1	1	1	1	TB1	POWER SUPPLY
7	T7W E83 242	SOLENOID COIL (21S4)	1	1	1	1	1	1	1	1	21S4	
8	R01 M32 202	THERMISTOR DDH	1	1	1	1	1	1	1	1	RT61, 62,68	DISCHARGE, OUTDOOR HEAT EXCHANGER
9	R01 M21 202	THERMISTOR	1	1	1	1	1	1	1	1	RT65	AMBIENT
10	R01 M20 202	THERMISTOR(HS)	1	1	1	1	1	1	1	1	RT64	FIN(HEAT SINK)
11	R01 E55 259	REACTOR	1	1	1	1	1	1	1	1	L	
12	R01 A17 371	HEAT SINK	1	1	1	1	1	1	1	1		Includes SCREWS
13	T7W R11 323	POWER BOARD	1	1	1	1	1	1	1	1		Includes SILICONE

MXZ-4F83VF2 MXZ-5F102VF2 MXZ-2F53VFH2
1-41. STRUCTURAL PARTS AND FUNCTIONAL PARTS

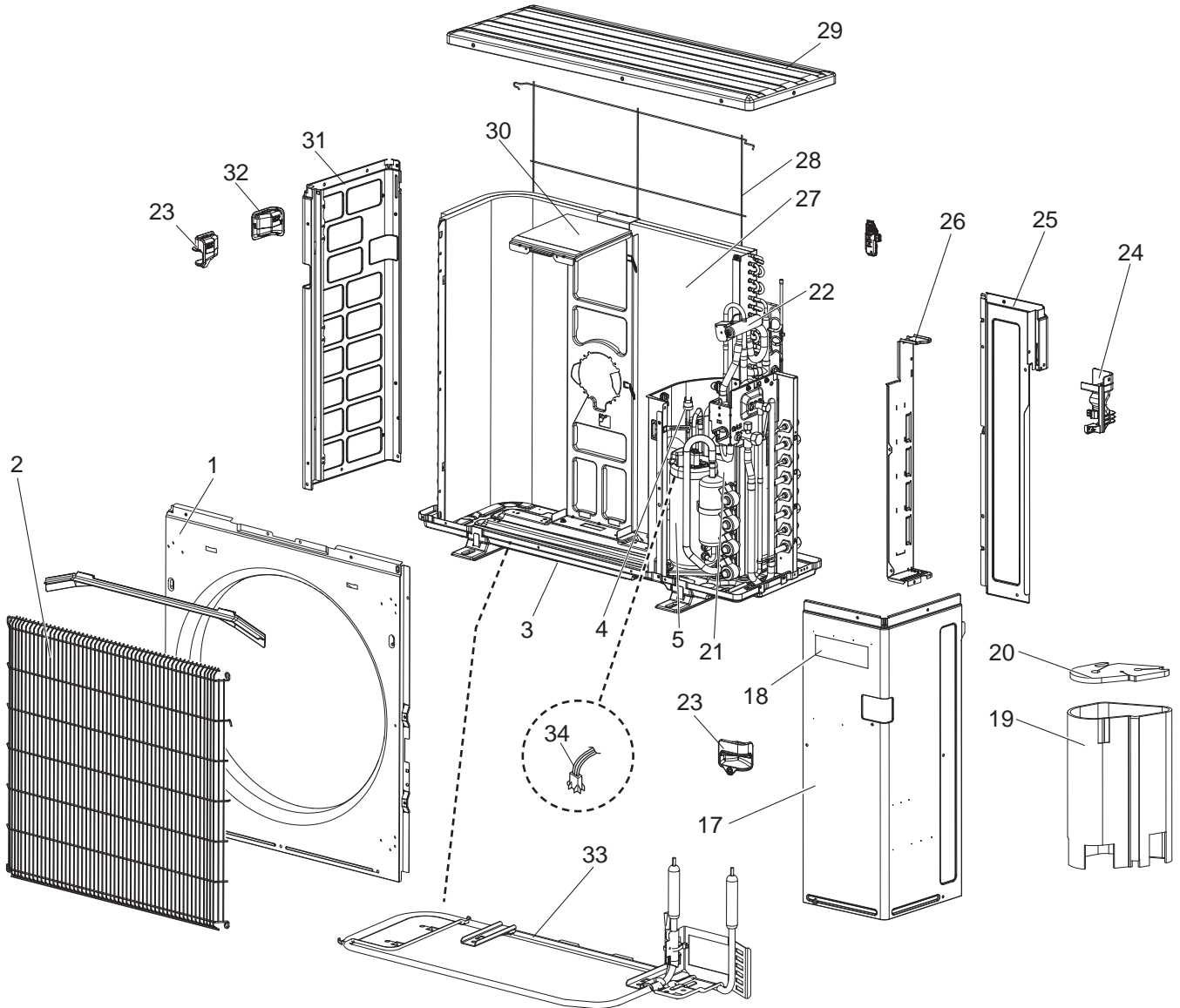

MXZ-4F83VF2

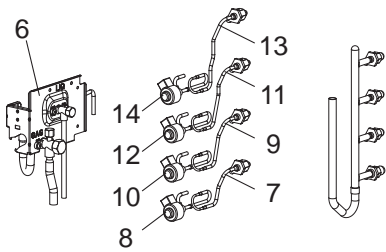

MXZ-5F102VF2

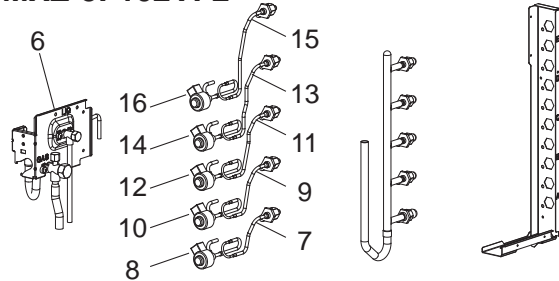

MXZ-2F53VFH2

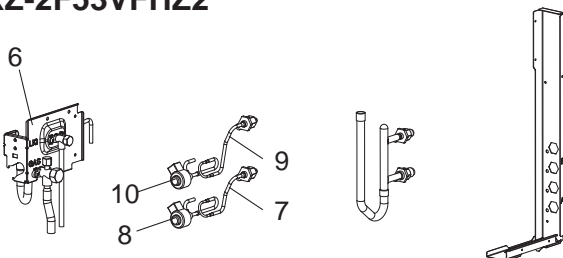

1-41. STRUCTURAL PARTS AND FUNCTIONAL PARTS

1. The part quantity below indicates the required number of pieces per unit.
2. The circled No. indicates that the part is not shown in the figure.

No.	Part No.	Part Name	MXZ-4F83VF2 - E1	MXZ-4F83VF2 - E1T1	MXZ-5F102VF2 - E1	MXZ-5F102VF2 - E1T1	MXZ-2F53VFH22 - E1	Symbol in Wiring Diagram	Remarks [Drawing No.]
1	R01 E29 668	FRONT PANEL	1	1	1	1	1		
2	T7W E09 691	WIRE GRILLE	1	1	1	1	1		
3	T7W E25 686	BASE ASSY	1	1	1	1	1		
4	R01 H06 208	HIGH PRESSURE SWITCH	1	1	1	1	1	HPS	
5	T97 443 607	SVB220FUGMC-L1 COMP	1	1	1	1	1	MC	Includes RUBBER MOUNTS
6	T7W E17 410	STOP VALVE ASSY-L/G	1	1	1	1	1		
7	T7W S00 401	LEV-UNION ASSY-A	1	1	1	1	1	LEV A	A room
8	R01 H50 242	COIL(LEV)/XAP-5P WH	1	1	1	1	1	LEV A	A room,Connector:WHITE
9	T7W S01 401	LEV-UNION ASSY-B	1	1	1	1	1	LEV B	B room
10	R01 H51 242	COIL(LEV)/XAP-5P RED	1	1	1	1	1	LEV B	B room,Connector:RED
11	T7W S02 401	LEV-UNION ASSY-C	1	1	1	1	1	LEV C	C room
12	R01 H52 242	COIL(LEV)/XAP-5P BLU	1	1	1	1	1	LEV C	C room,Connector:BLUE
13	T7W S03 401	LEV-UNION ASSY-D	1	1	1	1	1	LEV D	D room
14	R01 H53 242	COIL(LEV)/XAP-5P YEL	1	1	1	1	1	LEV D	D room,Connector:YELLOW
15	T7W S04 401	LEV-UNION ASSY-E			1	1	1	LEV E	E room
16	R01 H54 242	COIL(LEV)/XAP-5P BLK			1	1	1	LEV E	E room,Connector:BLACK
17	T7W E30 667	SERVICE PANEL	1	1	1	1	1		
18	T7W A01 005	BRAND LABEL(ME)	1	1	1	1	1		
19	T7W B06 602	COMP FELT-SVB22/BODY	1	1	1	1	1		
20	T7W T06 602	COMP FELT-SVB22/TOP	1	1	1	1	1		
21	T7W S00 440	ACCUMULATOR	1	1	1	1	1		
22	R01 E45 403	4WAY VALVE	1	1	1	1	1	21S4	
23	R01 E07 655	HANDLE(R_FRONT)	2	2	2	2	2		
24	R01 E09 655	HANDLE(R_REAR)	1	1	1	1	1		
25	R01 E24 682	REAR PANEL	1	1	1	1	1		
26	R01 E69 661	BACK PILLER	1	1	1	1	1		
27	T7W R01 408	HEAT EXCHANGER	1	1	1	1	1		
28	R01 E12 698	REAR GUARD	1	1	1	1	1		
29	T7W E19 641	TOP PANEL	1	1	1	1	1		
30	R01 S00 130	MOTOR SUPPORT	1	1	1	1	1		
31	R01 E38 662	SIDE PANEL(L)	1	1	1	1	1		
32	R01 E08 655	HANDLE(REAR)	1	1	1	1	1		
33	T7W H01 300	DEFROST HEATER					1	H	Includes heater protector (26H)
34	T7W C02 510	LEAD ASSY COMP	1	1	1	1	1		
(35)	T7W A00 508	DAMPER SET	1	1					2PCS/SET
(35)	R01 E03 508	DAMPER SET			1	1			2PCS/SET
(35)	T7W A02 508	DAMPER SET					1		2PCS/SET

MXZ-4F83VF2 MXZ-5F102VF2 MXZ-2F53VFHZ2
1-42. OUTDOOR UNIT FUNCTIONAL PARTS AND ELECTRICAL PARTS

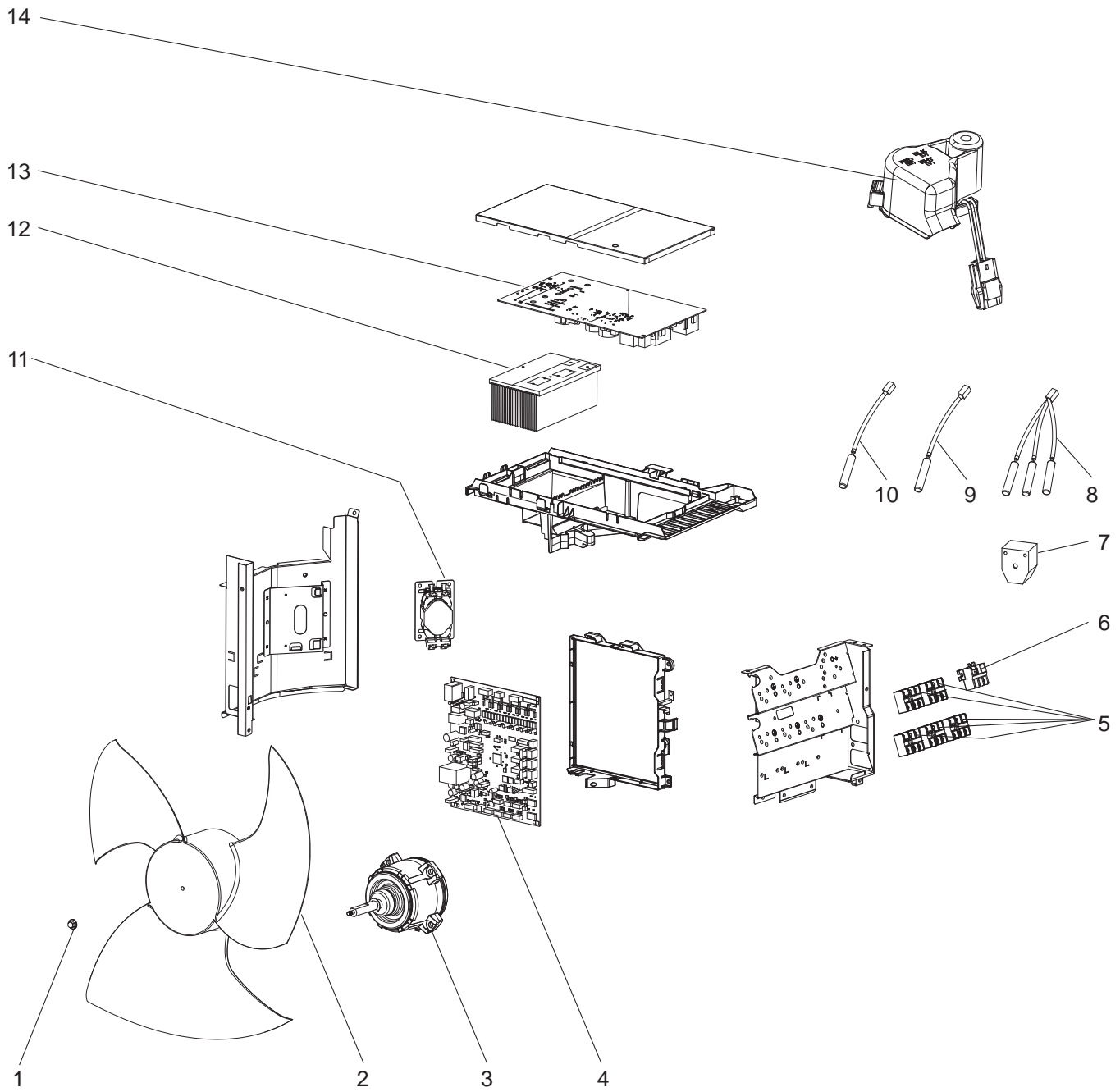

1-42. OUTDOOR UNIT FUNCTIONAL PARTS AND ELECTRICAL PARTS

1. The part quantity below indicates the required number of pieces per unit.

No.	Part No.	Part Name	MXZ-4F83VF2 - [E1]	MXZ-4F83VF2 - [ET1]	MXZ-5F102VF2 - [E1]	MXZ-5F102VF2 - [ET1]	MXZ-2F53VFH22 - [E1]	Symbol in Wiring Diagram	Remarks [Drawing No.]
1	R01 E16 097	CAP NUT (MEC) M6	1	1	1	1	1		
2	R01 E15 115	PROPELLER FAN	1	1	1	1	1		
3	R01 E81 221	FAN MOTOR	1	1	1	1	1	MF	
4	T7W S67 315	CONTROLLER BOARD	1	1					
4	T7W S68 315	CONTROLLER BOARD			1	1			
4	T7W S69 315	CONTROLLER BOARD					1		
5	T7W E13 716	T.B./S1.S2.S3	4	4	5	5	2	TB2-6	INDOOR UNIT CONNECTING
6	T7W E65 716	T.B./L.N.E	1	1	1	1	1	TB1	POWER SUPPLY
7	T7W E83 242	SOLENOID COIL (21S4)	1	1	1	1	1	21S4	
8	R01 M32 202	THERMISTOR DDH	1	1	1	1	1	RT61, 62,68	DISCHARGE, OUTDOOR HEAT EXCHANGER
9	R01 M21 202	THERMISTOR	1	1	1	1	1	RT65	AMBIENT
10	R01 M20 202	THERMISTOR(HS)	1	1	1	1	1	RT64	FIN(HEAT SINK)
11	R01 E55 259	REACTOR	1	1	1	1	1	L	
12	R01 A17 371	HEAT SINK	1	1	1	1	1		Includes SCREWS
13	T7W S21 323	POWER BOARD	1	1	1	1	1		Includes SILICONE
14	T7W E24 201	TRS ASSY	1	1	1	1	1	TRS	

MXZ-4F83VFHZ

1-43. OUTDOOR UNIT STRUCTURAL PARTS AND FUNCTIONAL PARTS

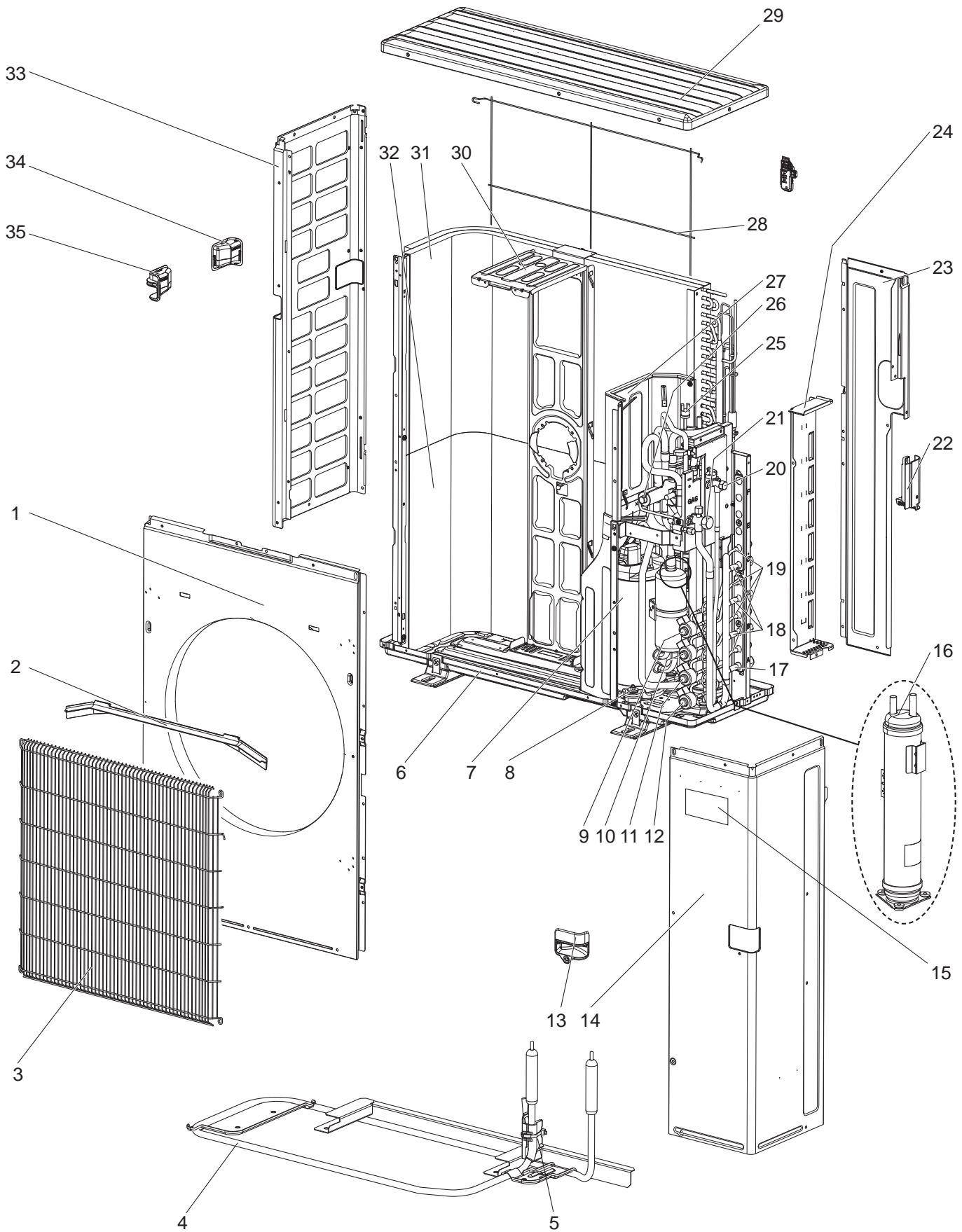

1-43. OUTDOOR UNIT STRUCTURAL PARTS AND FUNCTIONAL PARTS

1. The part quantity below indicates the required number of pieces per unit.

2. The circled No. indicates that the part is not shown in the figure.

No.	Part No.	Part Name	MXZ-4F83VFHZ - [E1]	MXZ-4F83VFHZ - [ER1]	Symbol in Wiring Diagram	Remarks
1	E22 N99 232	FRONT PANEL	1	1		
2	E27 A15 531	ICE GUARD	1	1		
3	E22 R55 521	GRILLE	1	1		
4	E22 N99 526	DEFROST HEATER	1	1	H	
5	E22 N99 381	HEATER PROTECTOR	1	1	26H	
6	E22 N99 290	BASE ASSEMBLY	1	1		
7	E27 Y96 900	COMPRESSOR	1	1	MC	MVB33FBFMC
8	E22 267 506	COMPRESSOR RUBBER SET	3	3		3 RUBBERS SET
9	E27 Y96 640	EXPANSION VALVE	1	1		D room
9	E27 Y99 493	LEV COIL	1	1	LEV D	D room
10	E27 Y96 640	EXPANSION VALVE	1	1		C room
10	E27 Y98 493	LEV COIL	1	1	LEV C	C room
11	E27 Y96 640	EXPANSION VALVE	1	1		B room
11	E27 Y97 493	LEV COIL	1	1	LEV B	B room
12	E27 Y96 640	EXPANSION VALVE	1	1		A room
12	E27 Y96 493	LEV COIL	1	1	LEV A	A room
13	E22 P01 009	HANDLE	1	1		
14	E27 Y96 245	SERVICE PANEL	1	1		
15	—	BRAND LABEL	1	1		[DK79G041H02]
16	E27 Y96 932	ACCUMULATOR	1	1		
17	E22 D37 666	UNION (GAS)	1	1		ø12.7, A room
18	E22 D36 666	UNION (GAS)	3	3		ø9.52, B, C, D room
19	E22 D36 667	UNION (LIQUID)	4	4		ø6.35, A, B, C, D room
20	E22 N99 662	STOP VALVE (LIQUID)	1	1		ø9.52
21	E22 R55 661	STOP VALVE (GAS)	1	1		ø15.88
22	E22 N99 009	HANDLE (BACK)	1	1		
23	E22 R55 233	BACK PANEL	1	1		
24	E22 R91 814	BACK PILLAR	1	1		
25	E27 942 646	HIGH PRESSURE SWITCH	1	1	HPS	
26	E22 R55 961	4-WAY VALVE	1	1		
27	E22 13H 293	SEPARATOR	1	1		
28	E22 N99 523	REAR GUARD	1	1		
29	E22 18B 297	TOP PANEL	1	1		
30	E22 N99 515	MOTOR SUPPORT	1	1		
31	E27 Y96 630	OUTDOOR HEAT EXCHANGER (TOP)	1	1		
32	E27 Y97 630	OUTDOOR HEAT EXCHANGER (UNDER)	1	1		Includes capillary tubes ø5.0 x ø3.8 x 200 x 2
33	E22 N99 086	SIDE PANEL-L	1	1		
34	E27 943 009	HANDLE (REAR)	1	1		
35	E27 942 009	HANDLE (FRONT)	1	1		
36	E22 R55 492	2-WAY SOLENOID VALVE	1	1		
37	E22 939 936	CAPILLARY TUBE	4	4		ø4.0 x ø2.8 x 100
38	E22 13H 936	CAPILLARY TUBE	1	1		ø2.5 x ø0.6 x 1000
39	E27 942 250	F.ST SCREW	68	68		
40	E22 13H 299	OIL SEPARATOR	1	1		
41	—	DAMPER	2	2		[SU33R256H22]
42	—	COMPRESSOR LEAD ASSEMBLY	1	1		[BH78T881G08]
43	—	COMPRESSOR FELT (TOP)	1	1		[BK33N476H03]
44	—	COMPRESSOR FELT (BODY)	1	1		[RK00J230G05]
45	—	COMPRESSOR FELT (SIDE)	1	1		[RK33B970H03]
46	E22 13H 530	HEX TOP CUSHION	1	1		

MXZ-4F83VFHZ

1-44. OUTDOOR UNIT FUNCTIONAL PARTS AND ELECTRICAL PARTS

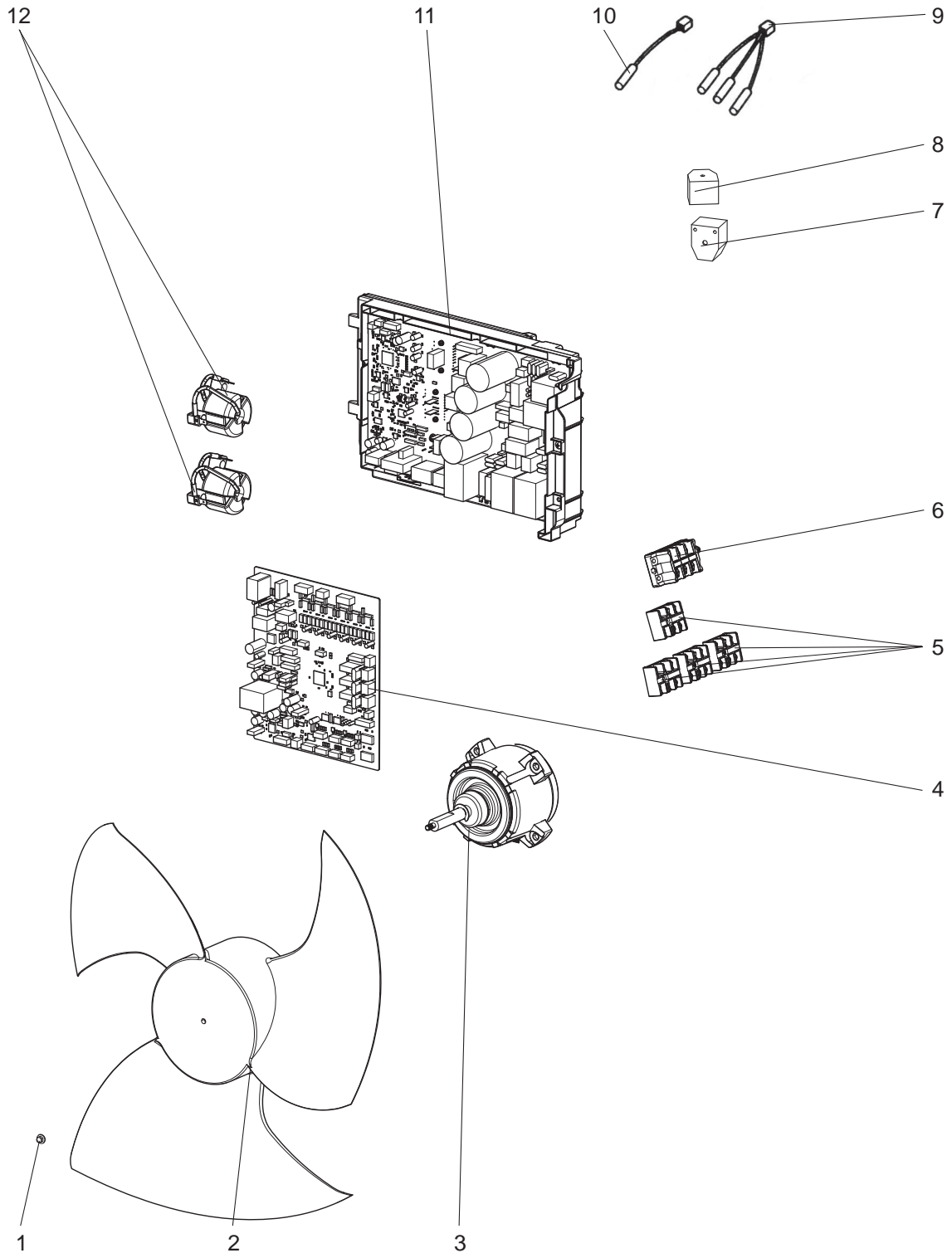

1-44. OUTDOOR UNIT FUNCTIONAL PARTS AND ELECTRICAL PARTS

1. The part quantity below indicates the required number of pieces per unit.

2. The circled No. indicates that the part is not shown in the figure.

No.	Part No.	Part Name	MXZ-4F83VFHZ - [E1]	MXZ-4F83VFHZ - [ER1]	Symbol in Wiring Diagram	Remarks [Drawing No.]
1	E27 A15 508	PROPELLER FAN NUT	1	1		
2	E22 N99 501	PROPELLER FAN	1	1		
3	E22 Y45 301	OUTDOOR FAN MOTOR	1	1	MF	
4	E27 Y98 450	OUTDOOR CONTROL P.C. BOARD	1	1		
5	E22 C92 375	TERMINAL BLOCK	4	4	TB2,3,4,5	Indoor unit connecting
6	E22 R55 374	TERMINAL BLOCK	1	1	TB1	Power supply
7	E22 R55 490	R.V. COIL	1	1	21S4	
8	E22 R56 490	2-WAY VALVE SOLENOID COIL	1	1	21S2	
9	E22 Y96 308	THERMISTOR SET	1	1	RT61,62,68	
10	E22 13H 309	AMBIENT TEMPERATURE THERMISTOR	1	1	RT65	
11	E27 Y96 440	OUTDOOR POWER P.C. BOARD	1	1		Includes heat sink and RT64
12	E22 N99 337	REACTOR	2	2	L1,L2	30A 750μH
⑬	—	ELECTRICAL PARTS BOX	1	1		[BK00N525G08]
⑭	—	PB HOLDER CONT	1	1		[BK25Y299G07]

MXZ-4F83VFHZ2

1-45. OUTDOOR UNIT STRUCTURAL PARTS AND FUNCTIONAL PARTS

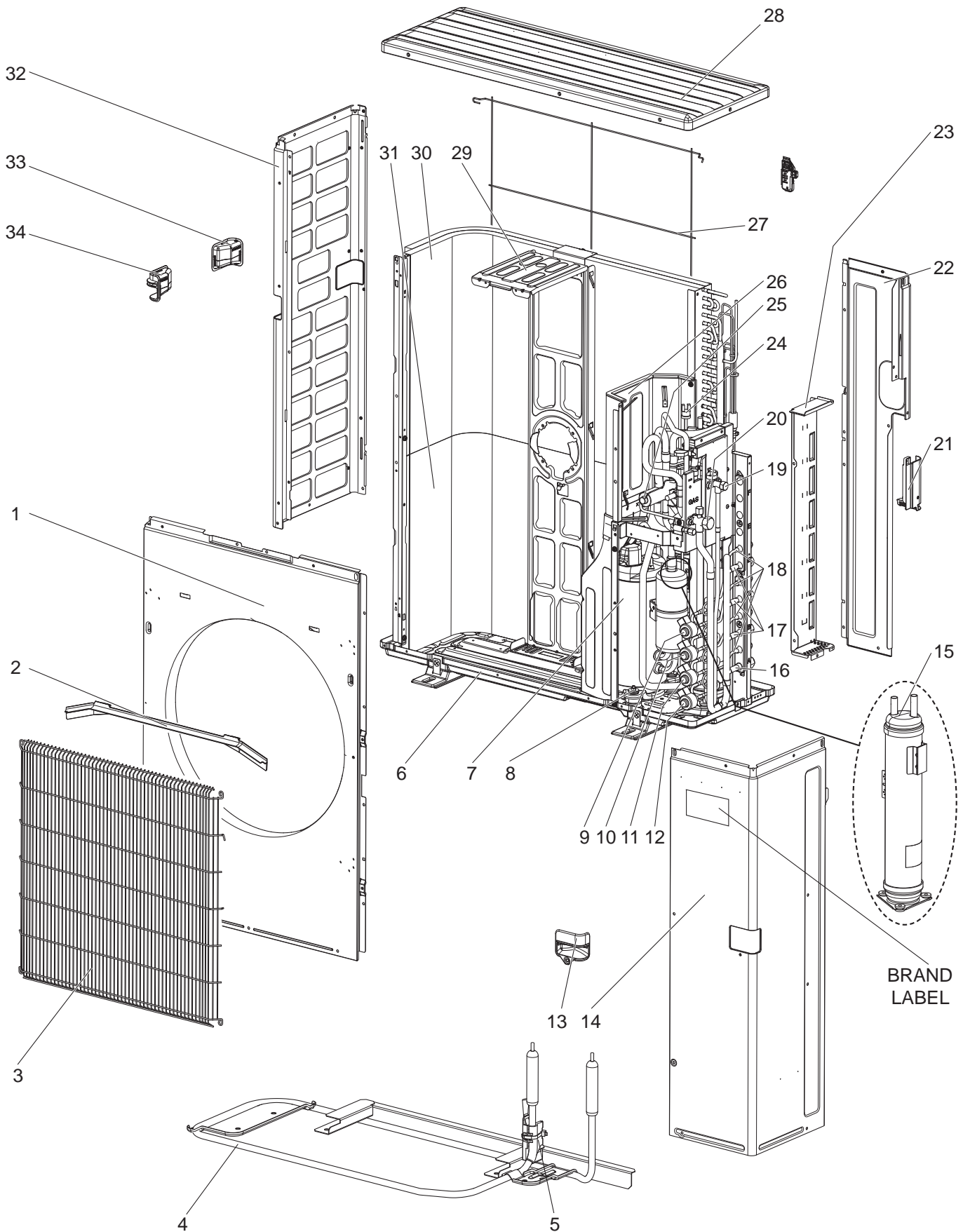

1-45. OUTDOOR UNIT STRUCTURAL PARTS AND FUNCTIONAL PARTS

1. The part quantity below indicates the required number of pieces per unit.
2. The circled No. indicates that the part is not shown in the figure.

No.	Part No.	Part Name	MXZ-4F83VFHZ2- [ET]	Symbol in Wiring Diagram	Remarks
1	E22 N99 232	FRONT PANEL	1		
2	E27 A15 531	ICE GUARD	1		
3	E22 R55 521	GRILLE	1		
4	E22 N99 526	DEFROST HEATER	1	H	
5	E22 N99 381	HEATER PROTECTOR	1	26H	
6	E22 N99 290	BASE ASSEMBLY	1		
7	E27 Y96 900	COMPRESSOR	1	MC	MVB33FBFMC
8	E22 267 506	COMPRESSOR RUBBER SET	3		3 RUBBERS SET
9	E27 Y96 640	EXPANSION VALVE	1		D room, Connector:YELLOW
9	E27 Y99 493	LEV COIL	1	LEV D	
10	E27 Y96 640	EXPANSION VALVE	1		C room, Connector:BLUE
10	E27 Y98 493	LEV COIL	1	LEV C	
11	E27 Y96 640	EXPANSION VALVE	1		B room, Connector:RED
11	E27 Y97 493	LEV COIL	1	LEV B	
12	E27 Y96 640	EXPANSION VALVE	1		A room, Connector:WHITE
12	E27 Y96 493	LEV COIL	1	LEV A	
13	E22 P01 009	HANDLE	1		
14	E27 Y96 245	SERVICE PANEL	1		
15	E27 Y96 932	ACCUMULATOR	1		
16	E22 D37 666	UNION (GAS)	1		ø12.7, A room
17	E22 D36 666	UNION (GAS)	3		ø9.52, B, C, D room
18	E22 D36 667	UNION (LIQUID)	4		ø6.35, A, B, C, D room
19	E22 N99 662	STOP VALVE (LIQUID)	1		ø9.52
20	E22 R55 661	STOP VALVE (GAS)	1		ø15.88
21	E22 N99 009	HANDLE (BACK)	1		
22	E22 91W 233	BACK PANEL	1		
23	E22 R91 814	BACK PILLAR	1		
24	E27 942 646	HIGH PRESSURE SWITCH	1	HPS	
25	E22 R55 961	4-WAY VALVE	1		
26	E22 13H 293	SEPARATOR	1		
27	E22 N99 523	REAR GUARD	1		
28	E22 09T 297	TOP PANEL	1		
29	E22 N99 515	MOTOR SUPPORT	1		
30	E27 Y96 630	OUTDOOR HEAT EXCHANGER (TOP)	1		
31	E27 Y97 630	OUTDOOR HEAT EXCHANGER (UNDER)	1		Includes capillary tubes ø5.0 x ø3.8 x 200 x 2
32	E22 N99 086	SIDE PANEL-L	1		
33	E27 943 009	HANDLE (REAR)	1		
34	E27 942 009	HANDLE (FRONT)	1		
35	E22 R55 492	2-WAY SOLENOID VALVE	1		
36	E22 939 936	CAPILLARY TUBE	4		ø4.0 x ø2.8 x 100 Close to every Expansion valve
37	E22 13H 936	CAPILLARY TUBE	1		ø2.5 x ø0.6 x 1000
38	E22 13H 299	OIL SEPARATOR	1		
39	E22 13H 530	HEX TOP CUSHION	1		

MXZ-4F83VFHZ2

1-46. OUTDOOR UNIT FUNCTIONAL PARTS AND ELECTRICAL PARTS

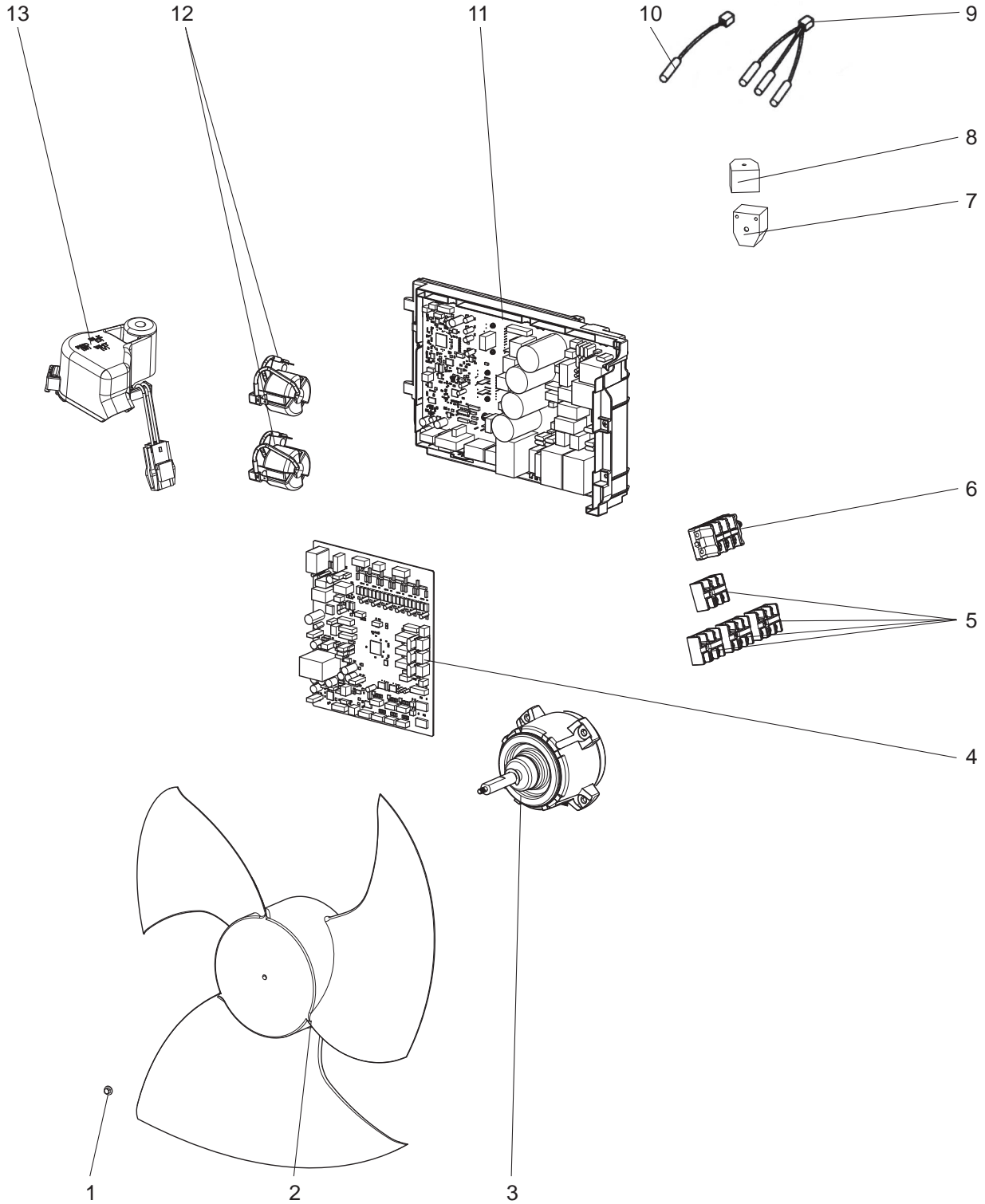

1-46. OUTDOOR UNIT FUNCTIONAL PARTS AND ELECTRICAL PARTS

1. The part quantity below indicates the required number of pieces per unit.
2. The circled No. indicates that the part is not shown in the figure.

No.	Part No.	Part Name	MXZ-4F83VFHZ2 - [LE1]	Symbol in Wiring Diagram	Remarks [Drawing No.]
1	E27 A15 508	PROPELLER FAN NUT	1		
2	E22 N99 501	PROPELLER FAN	1		
3	E22 Y45 301	OUTDOOR FAN MOTOR	1	MF	
4	E22 93W 450	OUTDOOR CONTROL P.C. BOARD	1		
5	E22 C92 375	TERMINAL BLOCK	4	TB2,3,4,5	Indoor unit connecting
6	E22 R55 374	TERMINAL BLOCK	1	TB1	Power supply
7	E22 R55 490	R.V. COIL	1	21S4	
8	E22 R56 490	2-WAY VALVE SOLENOID COIL	1	21S2	
9	E22 Y96 308	THERMISTOR SET	1	RT61,62,68	
10	E27 13H 309	AMBIENT TEMPERATURE THERMISTOR	1	RT65	
11	E22 91W 440	OUTDOOR POWER P.C. BOARD	1		Includes heat sink and RT64
12	E22 96E 337	REACTOR	2	L1,L2	30A 750μH
13	E27 13B 381	THERMAL PROTECTOR	1	TRS	

MXZ-6F120VF2

1-47. OUTDOOR UNIT STRUCTURAL PARTS AND FUNCTIONAL PARTS

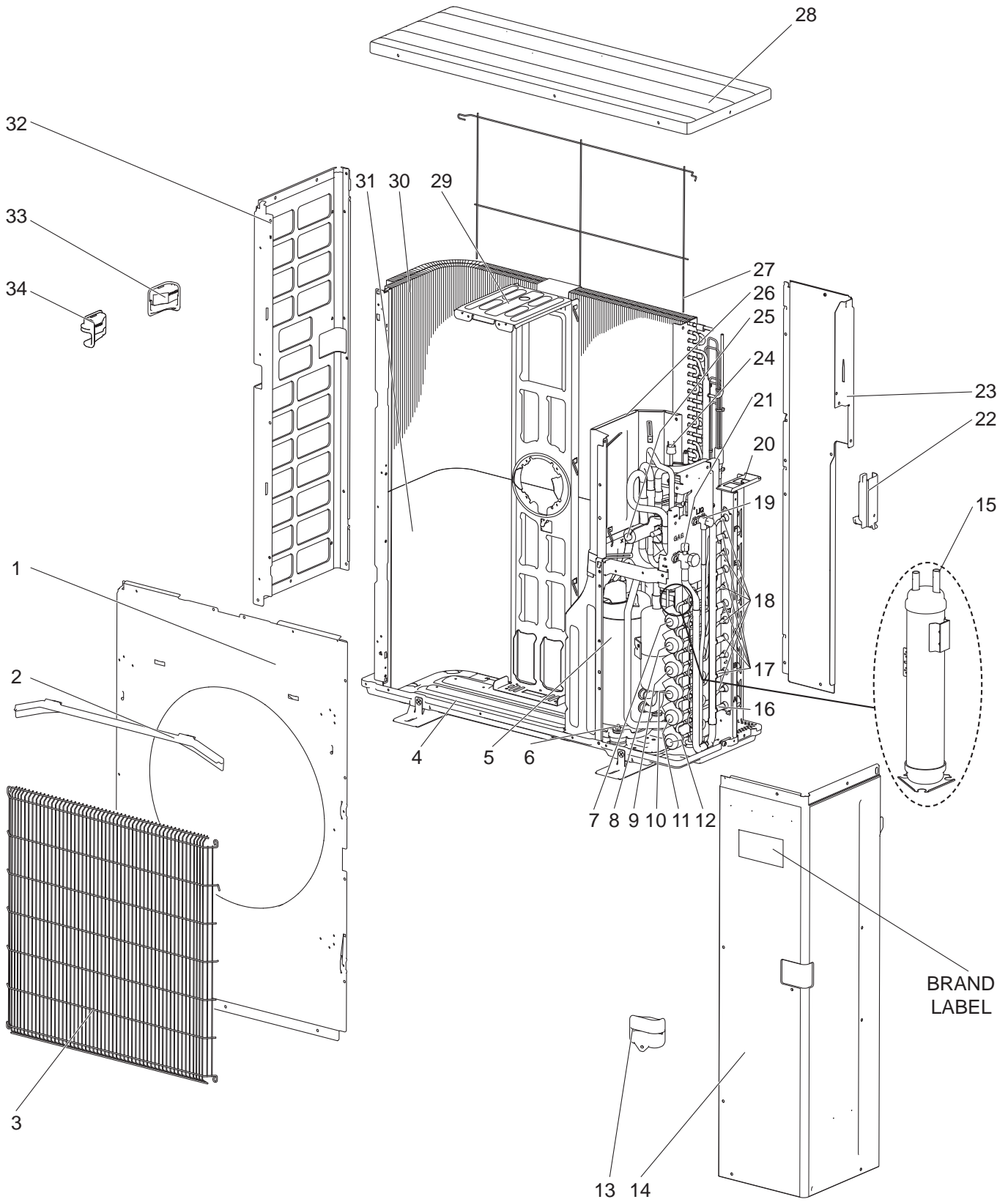

1-47. OUTDOOR UNIT STRUCTURAL PARTS AND FUNCTIONAL PARTS

1. The part quantity below indicates the required number of pieces per unit.
2. The circled No. indicates that the part is not shown in the figure.

No.	Part No.	Part Name	MXZ-6F120VF2		Symbol in Wiring Diagram	Remarks [Drawing No.]
			ET	ET1		
1	E22 N99 232	FRONT PANEL	1	1		
2	E27 A15 531	ICE GUARD	1	1		
3	E22 R55 521	GRILLE	1	1		
4	E22 N99 290	BASE ASSEMBLY	1	1		
5	E27 Y96 900	COMPRESSOR	1	1	MC	MVB33FBFMC
6	E22 267 506	COMPRESSOR RUBBER SET	3	3		3 RUBBERS SET
7	E27 Y96 640	EXPANSION VALVE	1	1		F room,
7	E27 10A 493	LEV COIL	1	1	LEV F	Connector:GREEN
8	E27 Y96 640	EXPANSION VALVE	1	1		E room,
8	E27 09A 493	LEV COIL	1	1	LEV E	Connector:BLACK
9	E27 Y96 640	EXPANSION VALVE	1	1		D room,
9	E27 Y99 493	LEV COIL	1	1	LEV D	Connector:YELLOW
10	E27 Y96 640	EXPANSION VALVE	1	1		C room,
10	E27 Y98 493	LEV COIL	1	1	LEV C	Connector:BLUE
11	E27 Y96 640	EXPANSION VALVE	1	1		B room,
11	E27 Y97 493	LEV COIL	1	1	LEV B	Connector:RED
12	E27 Y96 640	EXPANSION VALVE	1	1		A room,
12	E27 Y96 493	LEV COIL	1	1	LEV A	Connector:WHITE
13	E22 P01 009	HANDLE	1	1		
14	E27 Y96 245	SERVICE PANEL	1	1		Without LABEL
15	E27 Y96 932	ACCUMULATOR	1	1		
16	E22 D37 666	UNION (GAS)	1	1		ø12.7, A room
17	E22 D36 666	UNION (GAS)	5	5		ø9.52, B, C, D, E, F room
18	E22 D36 667	UNION (LIQUID)	6	6		ø6.35, A, B, C, D, E, F room
19	E22 N99 662	STOP VALVE (LIQUID)	1	1		ø9.52
20	E22 Y45 814	BACK PILLAR	1	1		
21	E22 R55 661	STOP VALVE (GAS)	1	1		ø15.88
22	E22 N99 009	HANDLE (BACK)	1	1		
23	E22 91W 233	BACK PANEL	1	1		
24	E27 942 646	HIGH PRESSURE SWITCH	1	1	HPS	
25	E22 R55 961	4-WAY VALVE	1	1		
26	E22 13H 293	SEPARATOR	1	1		
27	E22 N99 523	REAR GUARD	1	1		
28	E22 09T 297	TOP PANEL	1	1		
29	E22 P64 515	MOTOR SUPPORT	1	1		
30	E27 Y96 630	OUTDOOR HEAT EXCHANGER (TOP)	1	1		
31	E27 Y97 630	OUTDOOR HEAT EXCHANGER (UNDER)	1	1		Includes capillary tubes ø5.0 x ø3.8 x 200 x 2
32	E22 N99 086	SIDE PANEL-L	1	1		
33	E27 943 009	HANDLE (REAR)	1	1		
34	E27 942 009	HANDLE (FRONT)	1	1		
35	E22 R55 492	2-WAY SOLENOID VALVE	1	1		
36	E22 939 936	CAPILLARY TUBE	6	6		ø4.0 x ø2.8 x 100 Close to every Expansion valve
37	E22 13H 936	CAPILLARY TUBE	1	1		ø2.5 x ø0.6 x 1000
38	E22 13H 299	OIL SEPARATOR	1	1		
39	E22 13H 530	HEX TOP CUSHION	1	1		

MXZ-6F120VF2

1-48. OUTDOOR UNIT FUNCTIONAL PARTS AND ELECTRICAL PARTS

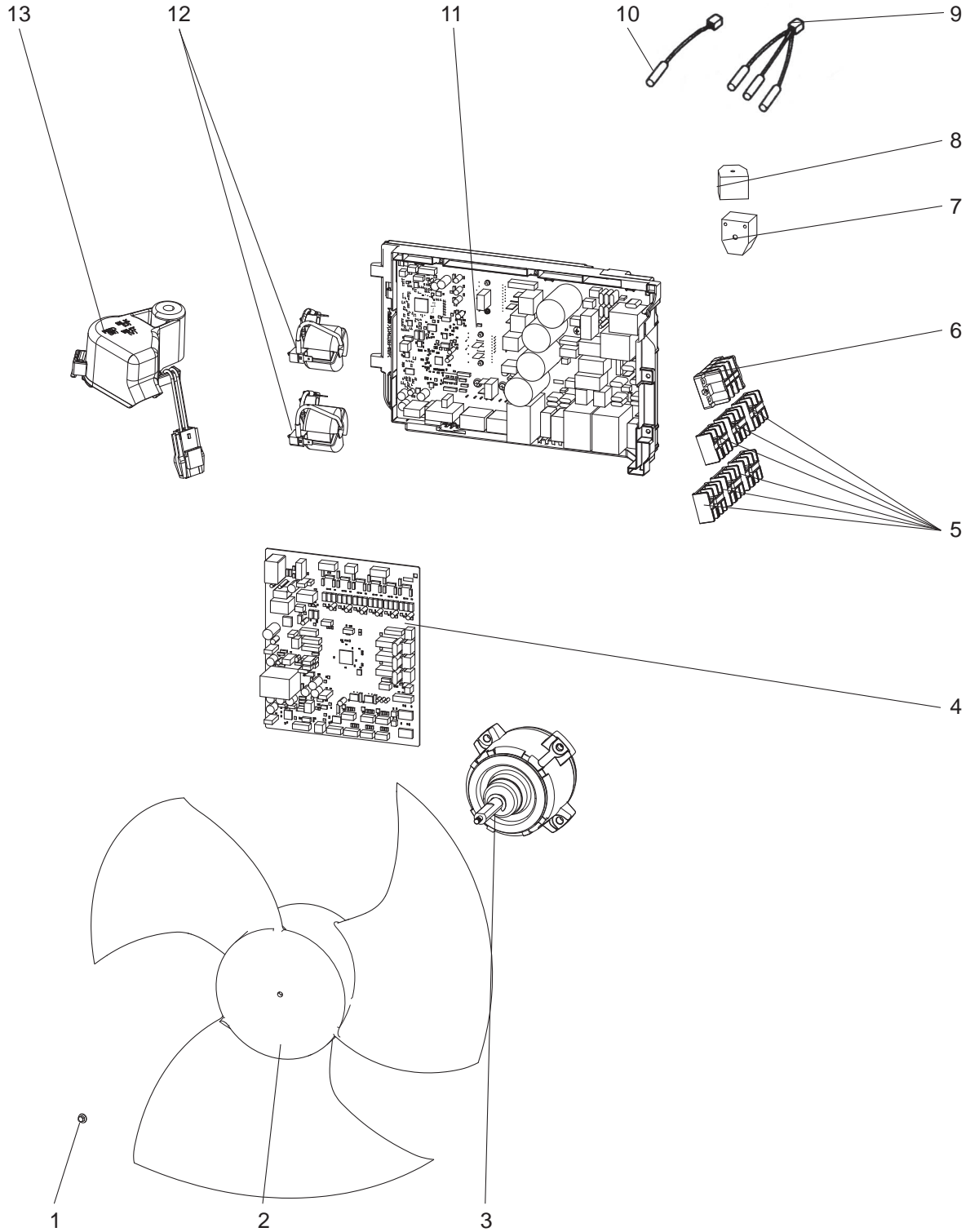

1-49. ACCESSORY



1-48. OUTDOOR UNIT FUNCTIONAL PARTS AND ELECTRICAL PARTS

1. The part quantity below indicates the required number of pieces per unit.
2. The circled No. indicates that the part is not shown in the figure.

No.	Part No.	Part Name	MXZ-6F120VF2 - [E1]	MXZ-6F120VF2 - [E1]	Symbol in Wiring Diagram	Remarks [Drawing No.]
1	E27 A15 508	PROPELLER FAN NUT	1	1		
2	E22 N99 501	PROPELLER FAN	1	1		
3	E22 Y45 301	OUTDOOR FAN MOTOR	1	1	MF	
4	E22 91W 450	OUTDOOR CONTROL P.C.BOARD	1	1		
5	E22 C92 375	TERMINAL BLOCK	6	6	TB2,3,4,5,6,7	Indoor unit connecting
6	E22 R55 374	TERMINAL BLOCK	1	1	TB1	Power supply
7	E22 R55 490	R.V. COIL	1	1	21S4	
8	E22 R56 490	2-WAY VALVE SOLENOID COIL	1	1	21S2	
9	E27 Y96 308	THERMISTOR SET	1	1	RT61,62,68	DEFROST, DISCHARGE, OUTDOOR HEAT EXCHANGER
10	E22 13H 309	AMBIENT TEMPERATURE THERMISTOR	1	1	RT65	
11	E22 91W 440	OUTDOOR POWER P.C. BOARD	1	1		Includes heat sink and RT64
12	E22 96E 337	REACTOR	2	2	L1,L2	30A 750μH
13	E27 13B 381	THERMAL PROTECTOR	1	1	TRS	

1-49. ACCESSORY

1. The part quantity below indicates the required number of pieces per unit.

No.	Part No.	Part Name	MXZ-6F120VF2 - [E1]	MXZ-6F120VF2 - [E1]	Symbol in Wiring Diagram	Remarks [Drawing No.]
14	E22 817 704	DRAIN SOCKET	1	1		
15	E22 444 705	DRAIN CAP	5	5		

MXZ-6F122VF

1-50. OUTDOOR UNIT STRUCTURAL PARTS AND FUNCTIONAL PARTS

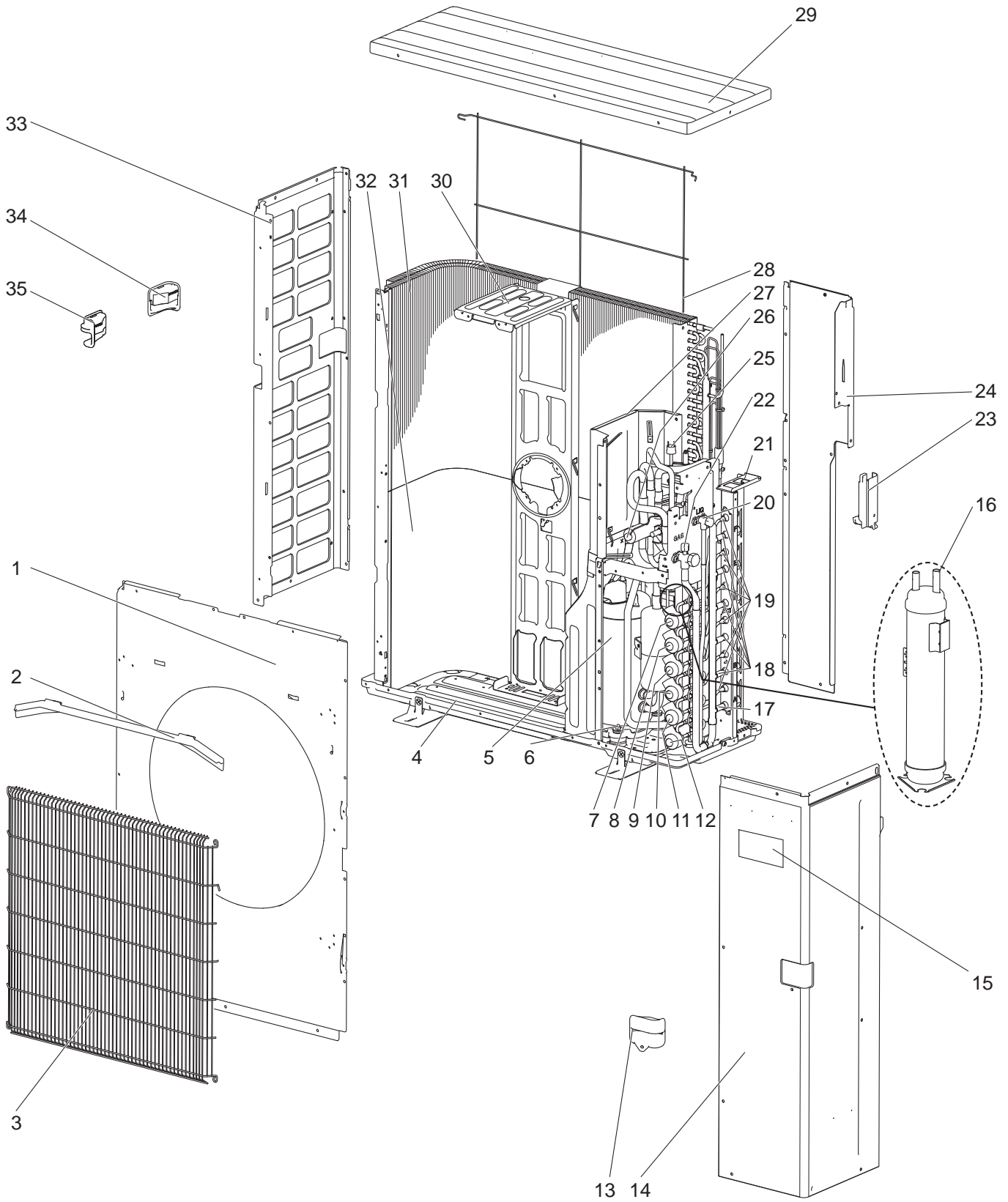

1-50. OUTDOOR UNIT STRUCTURAL PARTS AND FUNCTIONAL PARTS

1. The part quantity below indicates the required number of pieces per unit.
2. The circled No. indicates that the part is not shown in the figure.

No.	Part No.	Part Name	MXZ-6F122VF - [E1]	MXZ-6F122VF - [ET1]	MXZ-6F122VF - [ER1]	Symbol in Wiring Diagram	Remarks [Drawing No.]
1	E22 N99 232	FRONT PANEL	1	1	1		
2	E27 A15 531	ICE GUARD	1	1	1		
3	E22 R55 521	GRILLE	1	1	1		
4	E22 N99 290	BASE ASSEMBLY	1	1	1		
5	E27 Y96 900	COMPRESSOR	1	1	1	MC	MVB33FBFMC
6	E22 267 506	COMPRESSOR RUBBER SET	3	3	3		3 RUBBERS SET
7	E27 Y96 640	EXPANSION VALVE	1	1	1		F room
7	E27 10A 493	LEV COIL	1	1	1	LEV F	
8	E27 Y96 640	EXPANSION VALVE	1	1	1		E room
8	E27 99A 493	LEV COIL	1	1		LEV E	
8	E27 09A 493	LEV COIL			1	LEV E	
9	E27 Y96 640	EXPANSION VALVE	1	1	1		D room, Connector:YELLOW
9	E27 Y99 493	LEV COIL	1	1	1	LEV D	
10	E27 Y96 640	EXPANSION VALVE	1	1	1		C room, Connector:BLUE
10	E27 Y98 493	LEV COIL	1	1	1	LEV C	
11	E27 Y96 640	EXPANSION VALVE	1	1	1		B room, Connector:RED
11	E27 Y97 493	LEV COIL	1	1	1	LEV B	
12	E27 Y96 640	EXPANSION VALVE	1	1	1		A room, Connector:WHITE
12	E27 Y96 493	LEV COIL	1	1	1	LEV A	
13	E22 P01 009	HANDLE	1	1	1		
14	E27 Y96 245	SERVICE PANEL	1	1	1		Without LABEL
15	—	BRAND LABEL	1	1	1		[DK79G041H02]
16	E27 Y96 932	ACCUMULATOR	1	1	1		
17	E22 D37 666	UNION (GAS)	1	1	1		ø12.7, A room
18	E22 D36 666	UNION (GAS)	5	5	5		ø9.52, B, C, D, E, F room
19	E22 D36 667	UNION (LIQUID)	6	6	6		ø6.35, A, B, C, D, E, F room
20	E22 N99 662	STOP VALVE (LIQUID)	1	1	1		ø9.52
21	E22 Y45 814	BACK PILLAR	1	1	1		
22	E22 R55 661	STOP VALVE (GAS)	1	1	1		ø15.88
23	E22 N99 009	HANDLE (BACK)	1	1	1		
24	E22 R55 233	BACK PANEL	1	1	1		
25	E27 942 646	HIGH PRESSURE SWITCH	1	1	1	HPS	
26	E22 R55 961	4-WAY VALVE	1	1	1		
27	E22 13H 293	SEPARATOR	1	1	1		
28	E22 N99 523	REAR GUARD	1	1	1		
29	E22 18B 297	TOP PANEL	1	1	1		
30	E22 P64 515	MOTOR SUPPORT	1	1	1		
31	E27 Y96 630	OUTDOOR HEAT EXCHANGER (TOP)	1	1	1		
32	E27 Y97 630	OUTDOOR HEAT EXCHANGER (UNDER)	1	1	1		Includes capillary tubes ø5.0 x ø3.8 x 200 x 2
33	E22 N99 086	SIDE PANEL-L	1	1	1		
34	E27 943 009	HANDLE (REAR)	1	1	1		
35	E27 942 009	HANDLE (FRONT)	1	1	1		
36	E22 R55 492	2-WAY SOLENOID VALVE	1	1	1		
37	E22 939 936	CAPILLARY TUBE	6	6	6		ø4.0 x ø2.8 x 100
38	E22 13H 936	CAPILLARY TUBE	1	1	1		ø2.5 x ø0.6 x 1000
39	E27 942 250	F.ST SCREW	62	62	62		
40	E22 13H 299	OIL SEPARATOR	1	1	1		
41	—	DAMPER	2	2	2		[SU33R256H20]
42	—	COMPRESSOR LEAD ASSEMBLY	1	1			[BH78T881G08]
42	—	COMPRESSOR LEAD ASSEMBLY			1		[BH78T881G03]
43	—	COMPRESSOR FELT (TOP)	1	1	1		[BK33N476H03]
44	—	COMPRESSOR FELT (BODY)	1	1	1		[RK00J230G05]
45	—	COMPRESSOR FELT (SIDE)	1	1	1		[RK33B970H03]
46	E22 13H 530	HEX TOP CUSHION	1	1	1		

MXZ-6F122VF

1-51. OUTDOOR UNIT FUNCTIONAL PARTS AND ELECTRICAL PARTS

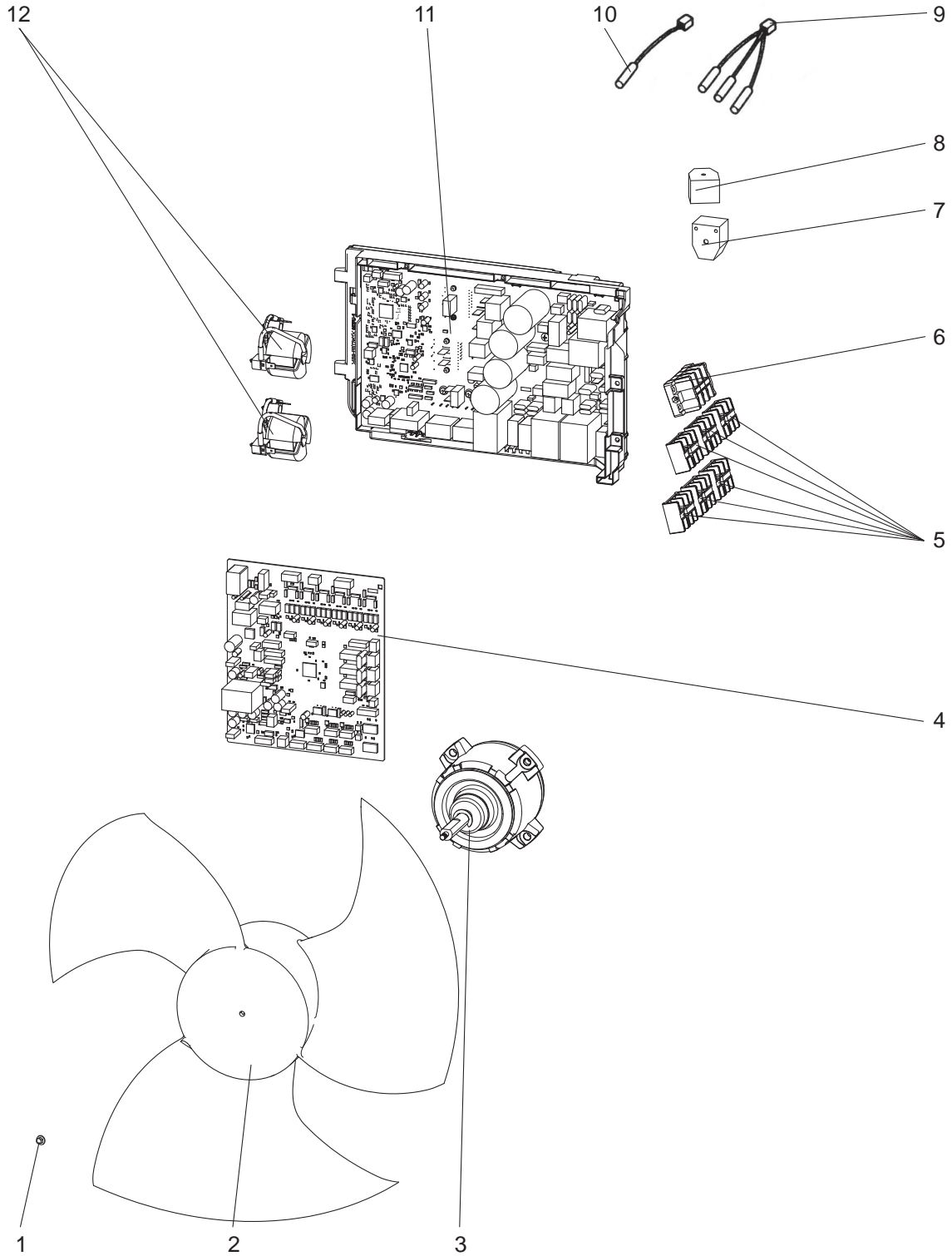

1-52. ACCESSORY



1-51. OUTDOOR UNIT FUNCTIONAL PARTS AND ELECTRICAL PARTS

1. The part quantity below indicates the required number of pieces per unit.
2. The circled No. indicates that the part is not shown in the figure.

No.	Part No.	Part Name	MXZ-6F122VF - [E1]	MXZ-6F122VF - [ET1]	MXZ-6F122VF - [ER1]	Symbol in Wiring Diagram	Remarks [Drawing No.]
1	E27 A15 508	PROPELLER FAN NUT	1	1	1		
2	E22 N99 501	PROPELLER FAN	1	1	1		
3	E22 Y45 301	OUTDOOR FAN MOTOR	1	1	1	MF	
4	E27 Y96 450	OUTDOOR CONTROL P.C.BOARD	1	1	1		
5	E22 C92 375	TERMINAL BLOCK	6	6	6	TB2,3,4,5,6,7	Indoor unit connecting
6	E22 R55 374	TERMINAL BLOCK	1	1	1	TB1	Power supply
7	E22 R55 490	R.V. COIL	1	1	1	21S4	
8	E22 R56 490	2-WAY VALVE SOLENOID COIL	1	1	1	21S2	
9	E27 Y96 308	THERMISTOR SET	1	1	1	RT61,62,68	DEFROST, DISCHARGE, OUTDOOR HEAT EXCHANGER
10	E22 13H 309	AMBIENT TEMPERATURE THERMISTOR	1	1	1	RT65	
11	E27 Y96 440	OUTDOOR POWER P.C. BOARD	1	1	1		Includes heat sink and RT64
12	E22 N99 337	REACTOR	2	2	2	L1,L2	30A 750μH
⑬	—	ELECTRICAL PARTS BOX	1	1	1		[BK00N525G08]
⑭	—	PB HOLDER CONT	1	1	1		[BK25Y299G07]

1-52. ACCESSORY

1. The part quantity below indicates the required number of pieces per unit.

No.	Part No.	Part Name	MXZ-6F122VF - [E1]	MXZ-6F122VF - [ET1]	MXZ-6F122VF - [ER1]	Symbol in Wiring Diagram	Remarks [Drawing No.]
15	E22 817 704	DRAIN SOCKET	1	1	1		
16	E22 444 705	DRAIN CAP	5	5	5		

2-1. DIFFERENT-DIAMETER PIPE

Applied unit			For different diameter pipes	Connected pipes diameter	Diameter A	Diameter B	Length C
MXZ-2F53VF MXZ-2F53VFH MXZ-3F54VF MXZ-3F68VF MXZ-4F72VF MXZ-6F122VF MXZ-2F53VFHZ MXZ-4F83VFHZ	MXZ-2F53VF2 MXZ-3F54VF2 MXZ-3F68VF2 MXZ-4F72VF2 MXZ-4F80VF2 MXZ-4F83VF2 MXZ-5F102VF2 MXZ-6F120VF2 MXZ-2F53VFH2 MXZ-4F83VFH2	MXZ-2F53VF3 MXZ-2F53VFH3 MXZ-3F54VF3 MXZ-3F68VF3 MXZ-4F72VF3 MXZ-4F80VF3 MXZ-2F53VF4 MXZ-2F53VFH4 MXZ-3F54VF4 MXZ-3F68VF4 MXZ-4F72VF4 MXZ-4F80VF4	MAC-A454JP-E	ø9.52 (3/8) — ø12.7 (1/2)	ø9.52 (3/8)	ø12.7 (1/2)	69
MXZ-4F72VF MXZ-4F83VF MXZ-5F102VF MXZ-6F122VF MXZ-4F83VFHZ	MXZ-4F72VF2 MXZ-4F80VF2 MXZ-4F83VF2 MXZ-5F102VF2 MXZ-6F120VF2 MXZ-4F83VFH2	MXZ-4F72VF3 MXZ-4F80VF3 MXZ-4F72VF4 MXZ-4F80VF4	MAC-A455JP-E	ø12.7 (1/2) — ø9.52 (3/8)	ø12.7 (1/2)	ø9.52 (3/8)	65
MXZ-4F72VF MXZ-4F83VF MXZ-5F102VF MXZ-6F122VF	MXZ-4F72VF2 MXZ-4F80VF2 MXZ-4F83VF2 MXZ-5F102VF2 MXZ-6F120VF2 MXZ-4F83VFH2	MXZ-4F72VF3 MXZ-4F80VF3 MXZ-4F72VF4 MXZ-4F80VF4	MAC-A456JP-E	ø12.7 (1/2) — ø15.88 (5/8)	ø12.7 (1/2)	ø15.88 (5/8)	66.5
MXZ-3F68VF MXZ-4F72VF MXZ-4F83VF MXZ-5F102VF MXZ-6F122VF MXZ-4F83VFHZ	MXZ-3F68VF2 MXZ-4F72VF2 MXZ-4F80VF2 MXZ-4F83VF2 MXZ-5F102VF2 MXZ-6F120VF2 MXZ-4F83VFH2	MXZ-3F68VF3 MXZ-4F72VF3 MXZ-4F80VF3 MXZ-3F68VF4 MXZ-4F72VF4 MXZ-4F80VF4	PAC-493PI	ø6.35 (1/4) — ø9.52 (3/8)	ø6.35 (1/4)	ø9.52 (3/8)	60.5
MXZ-3F68VF MXZ-4F72VF MXZ-4F83VF MXZ-5F102VF MXZ-6F122VF MXZ-4F83VFHZ	MXZ-3F68VF2 MXZ-4F72VF2 MXZ-4F80VF2 MXZ-4F83VF2 MXZ-5F102VF2 MXZ-6F120VF2 MXZ-4F83VFH2	MXZ-3F68VF3 MXZ-4F72VF3 MXZ-4F80VF3 MXZ-3F68VF4 MXZ-4F72VF4 MXZ-4F80VF4	PAC-SG76RJ-E	ø9.52 (3/8) — ø15.88 (5/8)	ø9.52 (3/8)	ø15.88 (5/8)	101.5

Unit: mm(inch)

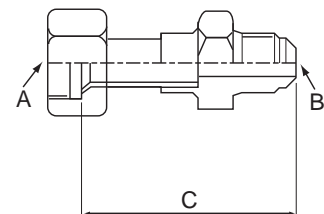

2-2. OUTLET GUIDE

Changes air discharge direction.

Applied unit	Model name
MXZ-2F33VF MXZ-2F42VF MXZ-2F53VF MXZ-2F53VFH MXZ-2F33VF2 MXZ-2F42VF2 MXZ-2F53VF2 MXZ-2F53VFH2 MXZ-2F33VF3 MXZ-2F42VF3 MXZ-2F53VF3 MXZ-2F53VFH3 MXZ-2F33VF4 MXZ-2F42VF4 MXZ-2F53VF4 MXZ-2F53VFH4	MAC-889SG
MXZ-3F54VF MXZ-3F68VF MXZ-4F72VF MXZ-3F54VF2 MXZ-3F68VF2 MXZ-4F72VF2 MXZ-4F80VF2 MXZ-3F54VF3 MXZ-3F68VF3 MXZ-4F72VF3 MXZ-4F80VF3 MXZ-3F54VF4 MXZ-3F68VF4 MXZ-4F72VF4 MXZ-4F80VF4	MAC-856SG
MXZ-4F83VF MXZ-5F102VF MXZ-6F122VF MXZ-2F53VFHZ MXZ-4F83VFHZ MXZ-4F83VF2 MXZ-5F102VF2 MXZ-6F120VF2 MXZ-2F53VFHZ2 MXZ-4F83VFHZ2	PAC-SH96SG-E

MAC-889SG

Unit: mm

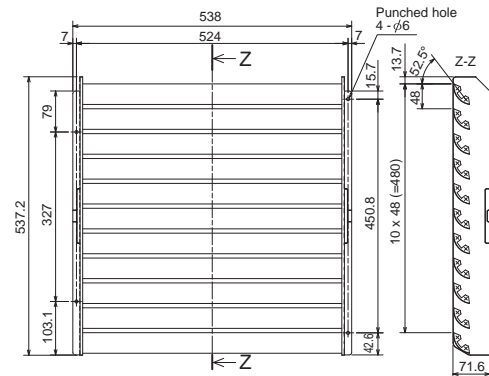

MAC-856SG

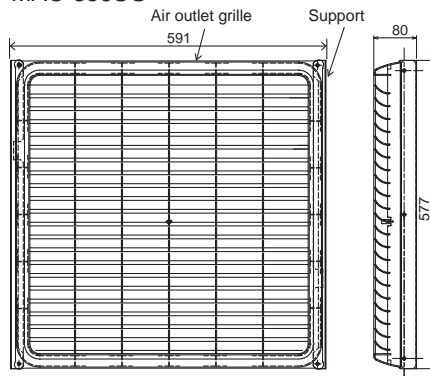

PAC-SH96SG-E

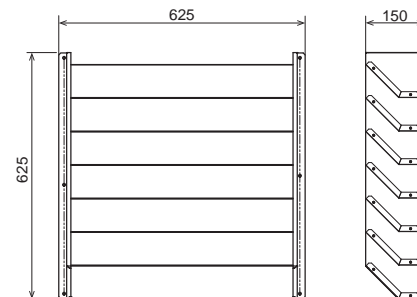

2-3. DRAIN SOCKET

Applied unit		Model name
MXZ-4F83VF	MXZ-4F83VF2	PAC-SG60DS-E
MXZ-5F102VF	MXZ-5F102VF2	
MXZ-6F122VF	MXZ-6F120VF2	

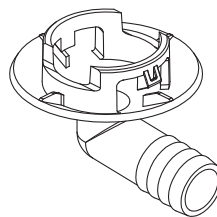

2-4. BASE HEATER

Applied unit		Model name
MXZ-2F33VF	MXZ-2F33VF3	MAC-643BH-E
MXZ-2F42VF	MXZ-2F42VF3	
MXZ-2F53VF	MXZ-2F53VF3	
MXZ-2F33VF2	MXZ-2F33VF4	
MXZ-2F42VF2	MXZ-2F42VF4	
MXZ-2F53VF2	MXZ-2F53VF4	
MXZ-3F54VF	MXZ-3F54VF3	PAC-646BH-E
MXZ-3F68VF	MXZ-3F68VF3	
MXZ-4F72VF	MXZ-4F72VF3	
MXZ-3F54VF2	MXZ-4F80VF3	
MXZ-3F68VF2	MXZ-3F54VF4	
MXZ-4F72VF2	MXZ-3F68VF4	
MXZ-4F80VF2	MXZ-4F72VF4	PAC-645BH-E
MXZ-4F83VF	MXZ-4F83VF2	
MXZ-5F102VF	MXZ-5F102VF2	
MXZ-6F122VF	MXZ-6F120VF2	

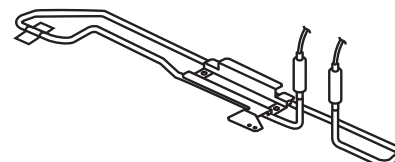

PAC-643BH-E

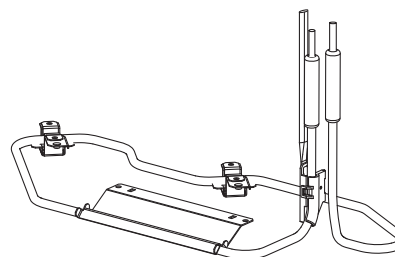

PAC-646BH-E

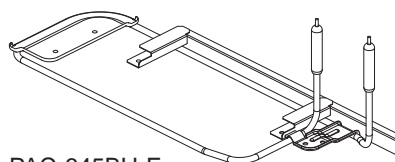

PAC-645BH-E

MITSUBISHI ELECTRIC CORPORATION

HEAD OFFICE: TOKYO BUILDING, 2-7-3, MARUNOUCHI, CHIYODA-KU, TOKYO 100-8310, JAPAN

© Copyright 2018 MITSUBISHI ELECTRIC CORPORATION

Issued: Dec. 2022. No. OBB790 REVISED EDITION-L

Issued: Jul. 2021. No. OBB790 REVISED EDITION-K

Issued: Mar. 2021. No. OBB790 REVISED EDITION-J

Issued: Feb. 2021. No. OBB790 REVISED EDITION-H

Issued: Mar. 2020. No. OBB790 REVISED EDITION-G

Issued: Nov. 2019. No. OBB790 REVISED EDITION-F

Issued: Aug. 2019. No. OBB790 REVISED EDITION-E

Issued: May 2019. No. OBB790 REVISED EDITION-D

Issued: Feb. 2019. No. OBB790 REVISED EDITION-C

Issued: Sep. 2018. No. OBB790 REVISED EDITION-B

Issued: Apr. 2018. No. OBB790 REVISED EDITION-A

Published: Mar. 2018. No. OBB790

Made in Japan

Specifications are subject to change without notice.